The Weather
Yesterday: High, 70. Low, 60.
Today: Warmer.
Weather Details on Page 18.

THE ATLANTA CONSTITUTION

For 75 Years an Independent Georgia Newspaper, Georgia Owned and Georgia Edited

The South's Standard Newspaper
ASSOCIATED PRESS—WIDE WORLD
NORTH AMERICAN NEWSPAPER ALLIANCE
INTERNATIONAL NEWS SERVICE

VOL. LXXV., No. 333. | ONLY MORNING NEWSPAPER PUBLISHED IN ATLANTA | ATLANTA, GA., THURSDAY MORNING, MAY 13, 1943 | Entered in Atlanta Post Office As Second-Class Matter | Single Copies: Daily, 5c; Sunday, 10c. Daily and Sunday: Weekly 25c; Monthly $1.10.

ENEMY OFFICIALLY ENDS WAR IN AFRICA; VON ARNIM IS AMONG 150,000 PRISONERS

150,000 AND VON ARNIM, TOO—Colonel General Jurgen von Arnim, who succeeded Marshal Erwin Rommel as Axis commander-in-chief in Africa, has joined approximately 150,000 of his men in Allied captivity, headquarters in North Africa announced yesterday. The German general was captured by British troops.

Allies Capture 12 Generals, Vast Materials

By EDWARD KENNEDY.

ALLIED HEADQUARTERS IN NORTH AFRICA, May 12.—(AP)—All organized Axis resistance in Tunisia ceased at 8:15 p. m. tonight after the capture of the German commander-in-chief, Colonel General Jurgen von Arnim, 11 other generals, and 150,000 enemy troops.

A special communique declared that isolated pockets of resistance still were active, but the battle officially was considered ended.

Captured today with von Arnim, 54-year-old tank expert who succeeded Marshal Erwin Rommel, were Major General Graf von Sponeck, commander of the 19th light division, and Major General P. Roich, commander of the 10th Panzer division.

Von Arnim and most of his staff were taken by British armored units in a quick clean up of the Cap Bon peninsula.

"It is estimated that the total of prisoners captured since May 5 is about 150,000," said the special bulletin announcing Von Arnim's seizure.

War Material Taken.

"Vast quantities of guns and war material of all kinds have been captured including guns and aircraft in a serviceable condition."

Thus six months and four days after the American landing in North Africa the Battle of Tunisia had ended in a complete triumph—clearing the way for an Allied invasion of Europe.

A nine-mile-wide circle of Axis resistance was reported holding out in the Zaghouan mountains southwest of Cap Bon peninsula, but the enemy was in a hopeless spot there and was expected to surrender or be wiped out quickly.

Arnim and most of his staff were taken by British armored columns sweeping through Cap Bon peninsula.

The capture of 150,000 prisoners in the final eight days of the campaign brought to 400,000 the number of Axis soldiers taken since the fighting began in Africa nearly three years ago.

This represents 11 German and 26 Italian divisions, and does not include dead and wounded.

The whole North African campaign was estimated to have cost the Germans and Italians more than 600,000 men in killed, wounded or captured since the first Axis thrust toward the Nile to the final debacle on Cap Bon.

The losses in the last stages probably will total more than 200,000—150,000 captured and at least 50,000 killed and wounded.

Previous Losses.

Previously enemy losses were reported at 426,000 in killed, wounded and captured. Of these, 284,000 were Italians, including some native troops; 106,000 Germans, and 36,000 unspecified.

Prisoners totalled nearly 250,000, thus making the total killed and wounded about 175,000.

In addition to Von Arnim, Von Sponeck and Roich, the French reported the capture today of two other German generals, one named Yelich, who had taken over command of the Italian superba division and other Italian remnants, and the other named Pfeiffer, commanding a group bearing his own name.

The French captured 25,000 men in exacting an unconditional surrender of all German and Italian forces fighting between Zaghouan and Saouaf.

This was particularly sweet revenge to the French who remembered Hitler's little dance of joy in the Compeigne forest nearly three years ago when Marshal Petain's regime signed an armistice.

Major General von Sponeck, the commander of the 90th light division, surrendered to Lieutenant General Sir Bernard Freyberg, New Zealand commander, on the British Eighth Army front north of Enfidaville today.

General Freyberg during the

Continued on Page 2, Column 6.

Constitution Staff Photo—H. J. Slayton.

YE OLDE HOPE GOLF FORMULA—In football there is the punt and prayer formula of success. And in golf, Bob Hope follows the hit and hope policy, as you may notice in the pictures. On the left, Bob is trying to get out of a ditch during a round at Ansley Park, while Louise Suggs (left), Dorothy Kirby and Lieutenant Colonel T. S. (Buck) Rawlings look on. At the right, Hope just missed a putt and . . .

New Ceilings On Meats in Effect Monday

By IRVING PERLMETER.

WASHINGTON, May 12.—(AP)—A new schedule of specific, dollars-and-cents prices on retail sales of beef, veal, lamb and mutton was promulgated today by the Office of Price Administration, but is due to be supplanted in a couple of weeks by another schedule, 10 per cent lower.

The ceilings announced today will go into effect May 17, taking the place of the existing system under which ceilings are based on prices charged by stores in March, 1942. The third set of prices is tentatively set to go into effect about June 1, under a new subsidy program designed to bring down the cost of meat.

Officials explained that the price list announced today had been in preparation a long time before the subsidy program was initiated and they decided to let it go into effect, even if only for a couple of weeks, in order to familiarize the public and the trade with the new "dollars and cents"

Continued on Page 7, Column 2.

It's Easy to Place a Want Ad

All you have to do is call WAlnut 6565 and ask for an ad-taker, who will gladly help you word your ad and tell you in advance what the cost will be—without obligation. You will be surprised how little it costs to get such big results. You can charge your ad!

CONSTITUTION WANT ADS
Phone WAlnut 6565

Drive on Japan Seen in Talks At Washington

By WILLIAM T. PEACOCK.

WASHINGTON, May 12.—(AP)—New blows against Japan, as well as the European Axis partners, it was made clear today, are being mapped by President Roosevelt and Prime Minister Churchill in their momentous war talks.

Any question as to this was removed by disclosure that the military men here for the talks include the commanders of British land, sea and air forces in the India theater of operations. They are Field Marshal Sir Archibald P. Wavel, commander-in-chief in India; Admiral Sir James Somerville, commander-in-chief of the eastern fleet based at Ceylon, and Air Chief Marshal Sir Richard Peirse, air officer commanding in India.

Also in Washington are Lieutenant General Joseph W. Stilwell, commanding American forces in China, and Major General Claire Chennault, commanding American air forces in China.

Although purely in the realm of speculation, there was a disposition among some military men to regard the conferences as having two principal purposes:

1. To make plans for decisive campaigns against Japan, and
2. To make a last-minute check-up on plans already made for invasion of Hitler's European fortress.

It was suggested in these quarters that the conferences of the President and Prime Minister are concerned usually with matters to be carried out several months later—are primarily of a long-range nature.

President Roosevelt said after the Casablanca meeting in January that plans were made then for the "invasions"—he stressed the plural—of Europe. There is no reason to conclude that these have been changed, or that they necessitate prolonged conferences

Continued on Page 12, Column 1.

School Will Show How to Save Sugar

How to put up jellies, jams and preserves for the winter months ahead and still remain within your own modest sugar allotment will be one of the points covered in The Constitution cooking school to be held at the Roxy theater May 25, 26 and 27.

Conservation, in all its phases, will be a chief topic of the three sessions to be conducted by Miss Gladys Kimbrough, directress of the school, whose services have been obtained by The Constitution through arrangement with Ball Brothers Company, manufacturers of the famous Ball jars for canning fruits and vegetables.

Sessions of the school will be held Tuesday, Wednesday and Thursday of week after next. Doors of the Roxy theater will be open at 9:30 a. m. on these days, the school will start at 10 a. m. and will last for two hours.

Fuel Racket Bared In Schools Here

Germans' Attitude Is, 'Why Be Surly?'

By ERNIE PYLE.

TUNISIAN FRONT—(By Wireless)—The thing that Americans in Africa had fought and worked six months to get came today. When it did come, it was an avalanche almost impossible to describe. The flood of prisoners choked the roads. There were acres of captured material.

I'll try to tell you what the spirit of the day was like.

It was a holiday, though everybody kept on working. Everybody felt suddenly free inside, as though personal worry had been lifted. It was like we used to feel as children on the farm, when parents surpised us by saying work was finished and we were going to the state fair for a day. And when you have looked, goggle-eyed, all day at more Germans than you ever expected to see in your life, you really feel like you have been to a fair.

Today you saw Germans walking alone along highways. You saw them riding, stacked up in our jeeps with one lone American driver. You saw them by hundreds, crammed as in a subway in their own trucks, with their own drivers. And in the forward areas our fairgrounds of mile after mile contained more Germans than Americans. Germans were everywhere.

It made you a little light-headed to stand in the center of a crowd, the only American among scores of German soldiers, and not have to feel afraid of them. Their eighty-eights stood abandoned. In the fields dead Germans still lay on the grass. By the roadside scores of tanks and trucks still burned. Dumps flamed, and German command posts lay littered where they had tried to wreck as much as possible before surrendering.

But all those were sideshows—the big show was the mass of men in strange uniform, lining roads, swamping farm yards, blackening fields, waiting for us to tell them where to go.

High German officers were obviously down in the mouth over the tragic end of their campaign. We saw some tears. Officers wept over the ghastly death toll taken of their men during the last few days. Officers were meticulously correct in their military behavior, but otherwise stand-offish and silent.

Not so with the common soldiers. I mingled with them all day and sensed no sadness among them.

Continued on Page 4, Column 3.

In Other Pages

Army and Navy news.	24
Classified ads.	22, 23
Comics.	19
Daily cross-word puzzle.	21
Dudley Glass.	9
Editorial page.	8
Financial news.	17
Louie D. Newton.	9
Obituaries.	18
Pulse of the Public.	9
Radio programs.	17
Ration Counter.	6
Society.	13, 14, 15
Sports.	20, 21
Theater programs.	11
Weather.	18
Women's page features.	16

OPA Questions Students Who Sold T Coupons

The widespread practice of Atlanta high school boys, and possibly girls, trading and selling "T" gasoline coupons in violation of OPA regulations was disclosed here last night by Ralph Quillian, state attorney for the OPA.

Pointing out that under the Second War Powers Act any violation of the rationing program involves penalties of a $10,000 fine or a year in prison, Quillian said that OPA investigators are at work on the inquiry.

Quillian said investigators were tracking down many instances of high school boys in all sections of the city "swapping, trading and selling" the "T" coupons among themselves, and obtaining gasoline from dealers with these coupons.

"It is difficult to believe that this practice is willful on the part of the youths," said Quillian, "but it certainly seems to indicate they have no conception whatsoever of what the rationing program is all about or what it aims to accomplish."

Quillian said that high school boys are being brought before OPA enforcement attorneys "one by one" for questioning, and that 10 boys were questioned yesterday.

He added that the main investigation is revolving around the finding of the "central source of supply" of these coupons, for there "certainly seemed to be one."

Asked if he believed, on the basis of present investigation, the coupons were counterfeit, Quillian replied in the negative, adding that "the whole story may break

Continued on Page 4, Column 4.

Hope Has Tee-to-Tee With Dorothy Kirby

By AL SHARP.

Bob Hope, the genial gent who parlayed a sharp chin, sharp nose and sharp tongue into a million-dollar profile, takes his golf seriously, and, as a result, he doesn't look funny hitting a golf ball.

Chided for not putting his left foot in his right hip pocket and gouging out an eye while teeing off, Hope got confidential. He called the reporter aside and whispered:

"Heck, I gotta be serious about golf," he confided. "That's my racket. You don't think I make money out of the radio and movies, do you?"

Plays With Kirby, Suggs.

Hope was busy relaxing by playing a golf match with Dorothy Kirby and Louise Suggs, the nationally famous Atlanta players, and Lieutenant Colonel T. S. (Buck) Rawlings, of the Army Air Corps, who is traveling with the Hope troupe by plane.

The Hope-Kirby team broke even with the Suggs-Rawlings outfit to all intents and purposes. Dorothy, with a 77, and Louise, with a 79, beat the Hollywood star, who had a creditable 40-42—82. Colonel Rawlings, the Atlantan who used to play at Ansley all the time, was the man who suffered.

Hope, who drew a rather good gallery as news spread that he was resting on the golf course, hit the ball so well that he surprised his fans.

Misses Shot.

Only once did he miss a shot badly. The ball headed for the tall weeds near a creek and Hope lazily threw his club.

"Get my rod and reel, caddy,

Continued on Page 3, Column 1.

Warm Today, Says Atlanta Forecast

Warm and agreeable weather will be on the calendar for the Atlanta area today, Glen Jefferson, official forecaster, said last night.

Yesterday the high was recorded at 70 degrees and the low at 60.

County Quotas Of Waste Fats Will Be Fixed

Georgians are soon going to have a chance to see just what sections of this state are most responsible for the poor showing Georgia has made thus far in the drive for waste fats.

County quotas are being determined, and will be announced within the next few days.

A complete and accurate record of the amounts of fats turned in by each county will be kept, and the results announced periodically.

If every housewife turns in only one-half a tablespoonful of fats each day, Georgia would easily meet its quota of 108,500 pounds a month.

Many housewives, to meet this quota, are going to have to do an about-face in their attitude toward the importance of waste fats in America's war effort. Too many of them are now attempting to deceive themselves with the thought that because they are already knee-deep in defense activities, they have no time for the comparatively unimportant project of saving waste fats.

There is nothing unimportant about producing enough ammunition for America's fighting men. Every time a housewife throws away a pound of waste cooking fats, she is taking four 37 millimeter antiaircraft shells out of some soldier's gun.

Fats which have been used time and again for cooking purposes are still important to Uncle Sam.

4,032 of 4,039 Wounded Saved, Admiral Says Here

This war has been called a war of ships, because the Navy is right in the middle of almost every battle. But the percentage of men who die from wounds received in action aboard American warships is smaller in percentage than it was during the first World War, Rear Admiral Luther Sheldon Jr., assistant chief of the Navy's Bureau of Medicine and Surgery, said here yesterday.

In his speech before the Medical Association of Georgia at its 94th annual session, Admiral Sheldon went further in his report of the outstanding achievements of the medical profession in saving men to fight again.

Transport of Wounded.

"Transport of the wounded by air has been adopted with a resultant saving in life that is almost unbelievable," he said. "Reports show that of 4,039 men received aboard a hospital ship after removal from the Solomon islands by air, only seven died.

"This is a remarkable achievement when it is realized that only the most seriously wounded were evacuated in this way. Practically the same percentage holds true in the case of all our advance base hospitals. Thus it is seen that if a man survives to reach a field hospital, his chance of ultimate recovery is excellent."

Admiral Sheldon spoke in place of Rear Admiral Ross T. McIntire, surgeon general of the Navy and personal physician to President Roosevelt, who was detained at the last minute by the arrival in Washington of Winston Churchill.

Postwar Health.

In a message delivered by Admiral Sheldon, Admiral McIntire referred to the postwar health and medical program, pointing out that "during the active period of the war you can safely leave to the armed forces the job of caring for men in service."

"You can rest assured that everything will be done to return them to civil life in much better physical condition than when they joined the services," Admiral McIntire said in his message. "Our wounded are receiving prompt attention and the results are astoundingly good. So it is to the program of rehabilitation that we must give serious thought.

"In addition to that a sound program that will provide better medical and hospital care for every citizen in the nation must be thought out and presented by the medical profession to our government. It is my considered thought that to allow any other group to do this would be more than unfortunate."

Red Cross Praised.

Admiral Sheldon paid high tribute to the Red Cross for its activity in supplying blood plasma, adding that the Navy is shifting over to the use of human serum albumin, because plasma is difficult to regenerate under battle conditions and is bulky for shipment.

"It was not until recently that the supreme value of blood plasma was fully recognized," Admiral Sheldon told the doctors. "Now we have only to see the hundreds of thousands of young men of our armed forces alive and well today whose lives, before the days of plasma would have been despaired of, to realize the virtue of this life-saving fluid. The Army and Navy are using plasma in vast quantities, and I cannot refrain from paying tribute to the American Red Cross for making it possible for us to obtain this plasma from the blood drawn at its far-flung Blood Donor Centers.

Shift to Albumin.

"But, plasma is bulky and space is valuable on board ship and in the field. Also, plasma is difficult to regenerate under battle conditions. Therefore, the Navy is shifting over to the use of human serum albumin as fast as the manufacturers are able to process it. We fully realize that albumin cannot take the place of plasma in all cases, but we have excellent reason to believe that in shock it is just as effective as plasma."

Admiral Sheldon told of the use of sulpha drugs and new methods of treating burns which the Navy has adopted in carrying out the theme of his talk outlining the quick and long strides made by the medical profession in battle treatment.

During yesterday's session, a University of Georgia School of Medicine professor declared that while caudal analgesia will produce complete relief from pain in a high percentage of obstetrical cases, it has been "ballyhooed beyond its possibilities."

Dr. Perry P. Volpitto, professor of anesthesiology, said: "This technique has received too much publicity for its own good." One of the dangers to grow out of this is misunderstanding on the part of the lay individual who might be inclined to demand it in her own case.

One of the reasons for bringing the method forward too rapidly is due to wartime belief that this technique may help in the doctor shortage. It does not meet practical demands at all, for it is too highly individualized. Some patients are the type to receive it and many are not."

Dr. James E. Paullin, president-elect of the American Medical Association, recipient of many honors, last night was presented a cup for meritorious service during the program on which he was one of the main speakers.

Medical Assignments.

Dr. Paullin, citing the many new assignments which have come to the medical profession in this emergency period, said that it has done "an excellent job."

The job of keeping enough doctors at home for treatment of the civilian population proved a tough one, Dr. Paullin pointed out, but, with few exceptions, the changeover has been made without leaving communities unprotected.

Dr. Paullin also commended the Procurement and Assignment Service established for getting doctors, dentists and veterinarians for the services.

"It is the sincere hope and desire of American medicine that every community have necessary medical care on a practical common sense basis," Dr. Paullin said. "To accomplish this doctors of this country are willing to give wholeheartedly and unreservedly of their time, talent and efforts to win the war. We are willing to make any sacrifice and cheerfully meet the increased demands of civilian and industrial needs."

Other Speakers.

Other speakers at the sessions being held in the Biltmore hotel included:

Dr. Chauncey Carter Maher, associate professor of medicine at the Northwestern University Medical school; Dr. John R. Lewis, Louisville; Dr. Eustace A. Allen, Atlanta; Dr. J. A. Redfearn, Albany, president of the state association; Dr. William P. Harbin Jr., of Rome; Dr. Richard Torpin, Augusta; Dr. James B. Kay, Byron; Dr. John T. Persall, McRae; Dr. Perry P. Volpitto, Augusta; Dr. R. A. Woodbury, Augusta; Dr. Benedict E. Abreu, Augusta; Dr. John F. Denton, Atlanta; Dr. Olin S. Cofer, Atlanta; Dr. George A. Holloway, Atlanta; Dr. O. R. Thompson, Macon; Dr. William R. Dancy, Savannah; Dr. C. K. Sharp, Arlington, who presented the president's gold key to Dr. Redfearn; Dr. George W. Fuller, president of the Fulton County Medical Society.

Dr. A. J. Mooney, Statesboro; Dr. Charles B. Fulghum, Milledgeville; Major R. Bruce Logue, of Lawson General Hospital; Dr. Eugene A. Stead Jr., Atlanta; Dr. Paul B. Beeson, Atlanta; Dr. J. R. Broderick, Savannah; Dr. L. Harvey Hamff, Atlanta; Dr. Edwin R. Watson, Atlanta; Susan Mathews, Athens; Dr. John B. Fitts, Atlanta; Dr. Ernest F. Wahl, Thomasville; Dr. H. M. McKemie, Albany; Dr. C. K. Wall, Thomasville, Dr. Grady Coker, Canton.

Hundreds of doctors from throughout the state are attending the sessions, which will continue through Friday.

Constitution Staff Photo—B. W. Callaway.

TELLS OF WAR MEDICINE—Rear Admiral Luther Sheldon Jr., assistant chief of the Navy's Bureau of Medicine and Surgery, who yesterday addressed members of the Medical Association of Georgia. He is shown with Dr. James E. Paullin, of Atlanta, president-elect of the American Medical Association, another speaker.

Decatur Hero To Be Honored At McPherson

Lieut. Christopher Will Get Posthumous Award of Silver Star.

A Decatur hero, Second Lieutenant Guyton M. Christopher, will be honored with the posthumous award of a Silver Star at the Retreat Parade at Fort McPherson at 4 p. m. today.

The Silver Star will be presented to his mother, Mrs. Paul J. Christopher, of 309 Melrose, Decatur, by the commanding officer of the Atlanta Army Air Base, Major F. D. Shoemaker.

Colonel Clifford C. Early, post commander, will review the station troops in the Retreat Parade, and the public is invited to attend this ceremony, which will turn out all units assigned here. The Third Army Service Forces band, now assigned to Fort McPherson, will play.

War Department announcement of the award to Lieutenant Christopher stated it was for gallantry in action December 1, 1942, over the Gasmata shipping lane, New Britain. He was the pilot of a Flying Fortress.

Troops will march onto the line at 4 p. m. Before they march in review the salute gun will be fired, the band will play the National Anthem, and civilian visitors will stand at attention with the soldiers while the post flag is lowered. With Colonel Early, Major Shoemaker and Mrs. Christopher in the reviewing stand will be Major William F. Catron, post executive officer. Units of the III Corps, training companies and other organizations assigned to this post will participate.

Seats will be provided for many of the visitors. There are ample parking spaces at the parade ground from which the ceremonies may be observed. Civilians will be admitted to the parade area through the main gate on Lee street, which is also a trolley stop.

Middle East Has Signs of Likely Action

CAIRO, May 12.—(AP)—The Middle East took on the aspects of a theater of likely war action today with the arrival of the veteran Sixth South African Armored Division and announcement that British military and government leaders of the area are conferring here.

The tough Sixth Armored Division played a part in the conquest of Ethiopia and Italian East Africa; went into Egypt and helped start the chase of Rommel across the desert, then returned home, but is now back somewhere in the Middle East.

Military observers declined to discuss the total Allied strength in the Middle East, but indicated it was coincidental that the presence of the South African division was disclosed while war strategy leaders are conferring at Cairo.

The full dress conference of the Middle East council was convened Monday by R. G. Casey, British war cabinet representative in the Middle East.

Among those reported in conference here in addition to Casey are Vice Admiral Sir Ralph Leatham, commander in chief of the Levant; Field Marshal Lord Gort; General Sir Henry M. Wilson, commander of the Middle Eastern Forces; Lieutenant General Sir Henry R. Pownall, commander of the Ninth Army of the Middle East, and Sir Charles Wooley, governor of Gyprus.

Jap Bases Bombed By Allied Planes

ALLIED HEADQUARTERS IN AUSTRALIA, Thursday, May 13. (AP)—Five Japanese bases on New Guinea and New Britain and the Tanimbar islands have been raided on a light scale by Allied planes, today's noon communique announced.

In the ground fighting which has flared up in the Mubo area, 12 miles south of Salamaua, New Guinea, the latest development reported was the ambushing of a small Japanese patrol.

Czechoslovakia's Benes Is White House Guest

WASHINGTON, May 12.—(AP)—President Eduard Benes, of Czechoslovakia's government in exile, came to Washington today for a formal visit which gained added significance from the presence here of British Prime Minister Winston Churchill.

The arrival of Benes, who is a White House guest, is only coincidental with the coming of Churchill. But it was said in diplomatic quarters that Benes probably will contribute to the Roosevelt-Churchill strategy conferences.

General Patch Back in U. S. For New Post

Major General Alexander M. Patch, who commanded Army troops in the Solomons, has returned to the states to head the Fourth Army Command, with headquarters at Fort Lewis, Wash., according to an Associated Press dispatch from Washington yesterday.

General Patch was stationed at Fort Benning, Ga., for a number of years and later at Camp Croft, S. C. His wife resided in Decatur, Ga., last year while his daughter, Julia Anne, attended Agnes Scott. Since last June, Mrs. Patch has lived in Washington, D. C.

Patch, who has been succeeded on Guadalcanal by Major General Oscar W. Griswold, was brought back to the states to give troops in training the benefit of actual combat lessons, the announcement said.

Atlantan Held on U. S. False Pretense Charge

Maurice Grau Hewitt, of Atlanta, was held by federal authorities yesterday in default of $500 bond following a hearing before United States Commissioner David J. Meyerhardt in which Hewitt was charged with falsely representing himself as a United States government inspector from Jefferson Quartermaster Depot, Jeffersonville, Ind.

Under such false pretense, he was alleged to have defrauded the Poinsett hotel, at Greenville, S. C., of one night's lodging valued at $3.85.

War in Africa Ends 'Officially'

Continued From First Page.

morning demanded the surrender of the Ninetieth Division, but Von Sponeck refused and said his troops would follow his orders to fight until the last cartridge.

Later in the day, however, he proferred his unconditional surrender and his former Elite troops were put behind barbed wire cages, where thousands of their comrades had preceded them.

(The Italian First Army's leader, General Giovanni Messe, apparently also is due for capture on this front. A Rome communique said earlier today that he had refused Freyberg's surrender demand and chose to fight on.)

United States troops already had captured 37,998 prisoners, mostly Germans, in the Bizerte area, which they and their supporting French elements conquered last week.

The British First Army took 25,000 or more in the breakthrough to Tunis and rounded up tens of thousands in the swift cleanup of Cap Bon peninsula, where they encountered Von Arnim and his staff members at an inland camp.

Von Arnim and thousands of his men had fled to Cap Bon apparently in the hope of escaping to Sicily, but a deadly Allied air-sea blockade prevented that attempt.

Once Proud Forces.

These once proud forces of Von Arnim's melted rapidly before the surging British First Army columns that swept up both sides of the peninsula. They gave up with hardly a struggle, leaving Von Arnim an inevitable prey for the British.

The British had reached Cap Bon lighthouse at 3 p. m. yesterday to complete a circuit of the peninsula, then today began cutting inland to flush the last Axis remnants. In one of these stabs away from the coast they suddenly came upon their richest prize of the day—Von Arnim and his men.

The hook-nosed leader with a closely shaved head had entered Tunisia as the head of the Fifth Panzer army immediately after the American landing last November. Of an old Prussian military family, Hitler had chosen him to take charge of the armored sections of the German army shortly after the Nazis assumed power.

Von Arnim succeeded Rommel as head of the Africa Corps in mid-March when it retreated into Tunisia from Libya, and when Rommel returned to Europe. Berlin had announced that Rommel had been relieved because of illness.

American Victory.

Von Arnim and the others were seized after the Americans already had grabbed a glittering collection of German generals on the Bizerte front. These included a ranking General Buelovius, Major General Fritz Krause, Major General Wilibald Borowietz and General von Vaerst.

The surrender of all these men and their various groups was made contingent on an immediate stoppage of destruction of Axis equipment. In many cases front reports said this was not necessary since great quantities of intact armament and supplies were found.

This equipment was being turned over to the French for the coming assault on Europe.

The giant Allied Air Force already had abandoned its Tunisian offensive almost entirely in order to swing its weight against riper targets across the Mediterranean, and General Giraud, the French leader, told his homeland recently that the day was nearing when Europe could be attacked.

French troops shared greatly in the Tunisian conquest by their capture of the 25,000 troops near Zaghouan.

French Announcement.

A French communique announcing this first unconditional German surrender since 1918 said tonight that French troops had joined British First Army columns at Ste. Marie de Zid, 12 miles northwest of Bou Ficha, to surround the final small Axis pocket of resistance, and complete "the dismembering of the Axis forces."

This small force of enemy troops fighting in the mountains below Saint Marie du Zid also had to contend with the British Eighth Army which was pushing along the coast to meet the First Army.

German and Italian troops on Cap Bon peninsula gave up almost without opposition to the British First Army which yesterday had completed a circuit of the territory jutting out toward Sicily, and then began slicing inland to round up thousands of captives.

A dispatch from De Luce said truckloads of these unescorted Germans drove their own trucks back westward in long dusty files toward Allied prison camps.

Aerial Activity.

The British moved so swiftly through demoralized Axis ranks that Allied airmen had to cease their bombing and strafing runs for fear of hitting their own men. Thereafter the only aerial blows dealt in Tunisia were at the small enemy mountain pocket near Zaghouan.

So complete was the Allied stranglehold on Cap Bon that German troops made no real attempt to hold it. They quit cold. The few that tried to escape to sea were killed by Allied plane and motor torpedo boat gun crews.

Even effective sabotage of Axis equipment on any large scale failed. Dispatches said huge quantities, including the powerful 88 mm. guns, tanks, small arms, and some serviceable aircraft, were captured.

The prisoners flushed out of Cap Bon's hills and wheat fields included officers who rode up voluntarily in their staff cars to surrender. Orderly columns of infantry, grenadiers, air force detachments supply troops, gunners and armored crewmen, marched back to the Allied rear. Many of these men wore battle decorations including the Iron Cross, were well supplied and in good health.

A United States staff officer said that a collapse of German transportation was the chief factor which sped the capitulation of Nazi troops in the Bizerte sector conquered by the Second U. S. Army Corps.

Supplies Fail.

"They just couldn't get what they had to the right spot at the time when it was needed most," he told Associated Press War Correspondent Harold V. Boyle. "In one supply dump we found 1,000,000 food rations yet some front-line German fighters had had nothing to eat for two days when they surrendered."

French, native-born Italians and Arabs gaped in astonishment at the long lines of Axis prisoners marching and driving their own trucks to the Allied bullpens.

Dispatches told how some of these prisoners played accordions and mandolins, but most of them were grimly and wearily silent.

American bombers and fighters of Major General James H. Doolittle's strategic air force pursued their attacks on Sicily and Pantelleria, 40 miles off Cap Bon, as Allied air activity dwindled over Tunisia.

Returning airmen said that an onslaught yesterday on Marsala in Sicily by 200 Fortresses, Marauders and Mitchells and 100 fighters had practically wiped out that port. Pantelleria was hit heavily for the sixth time in four days, and a Cairo announcement said that nearly 50 Liberators from the desert air force, accompanied by fighter planes which leaped off Malta to join them, inflicted heavy damage on Catania, Sicily.

Churchill Will Go on Air at 2 P. M. Tomorrow

LONDON, Thursday, May 13.—(AP)—Prime Minister Churchill will broadcast at 9 p. m. (2 p. m. central war time) on Friday, it was announced officially today.

2 Given Three Years On Auto Theft Charges

Federal Judge Robert L. Russell yesterday imposed sentences of three years in prison on Joseph A. Mauldin and Thelmer Beverly, both of Stone Mountain, who were charged with violation of the national motor vehicle theft act.

Mauldin and Beverly pleaded guilty to the charge which alleged the two stole an automobile in Chicago, Ill., and transported it to Dalton, Ga., where they were arrested by federal authorities.

Dr. C. A. Constantine
DENTIST WA. 3882
68 Peachtree 2nd Floor at Auburn

Change Now
TO FLORSHEIM SUMMER SHOES

The Eclipse Ventilated

Save
YOUR WINTERWEIGHTS
FOR NEXT WINTER'S WEATHER

Under shoe rationing it's just plain smart to buy your summer shoes early and wear them late. Let them provide cool summer comfort NOW — and preserve your heavy shoes for next winter's weather.

Most Styles $10.50 and $11

Florsheim Shoe Shop
41 PEACHTREE STREET
AT 5 POINTS
9:30 A. M. TO 6 P. M.

Proves Wonderful For Itching Skin

To soothe itching, burning skin, apply medicated liquid ZEMO—a Doctor's formula backed by 30 years continuous success! For ringworm symptoms, eczema, athlete's foot or blemishes due to external cause, apply ZEMO freely. Soon the discomfort should disappear. Over 25,000,000 packages sold. One trial convinces. Only 35¢. Also 60¢ and $1.00.

ZEMO

SOOTHES CHAFED SKIN
MOROLINE
WHITE PETROLEUM JELLY
5¢ AND 10¢

FOR SALE
300
100-POUND BAGS OF HIGH-GRADE
Broiler Mash
WHOLESALE OR RETAIL
Trinity Poultry House
22 TRINITY AVE. JA. 2491

Wear one of these dignified sterling silver service stars in honor of your loved ones in the service. They may be obtained at the Want Ad desk of The Constitution for 20 cents, plus 2 cents federal jewelry tax.

Or, if you prefer, you may mail in this coupon with 25 cents for each star—the added 3 cents to cover postage and handling.

Service Stars,
THE CONSTITUTION,
Atlanta, Ga.
Enclosed find———for which please send———sterling silver stars to:
Name———
Address———
City———

"Hey! With Fats Rationed How Am I Going to Save Them for Gunpowder?"

A VERY SENSIBLE QUESTION, and one your government wants answered right now. Of course, you should not only *save* your cooking fats, you should *use* them—as long as you can get any good out of them. But when that is done—then every spoonful, every single drop is desperately wanted.

AND MAYBE YOU THINK that what you have left over isn't worth turning in. But just *one single tablespoon* of fat—waste fat, the kind you used to pour down the drain—will make *five machine gun bullets* for some American boy fighting the Japs. And it doesn't matter whether it's pan drippings, old shortening, skimmings from a soup or any other kind of used fat. It's loaded with dynamite to help America.

AND DON'T WORRY about what kind of can you use. *Any* kind will do—even a tomato can. Save a few when you've emptied them, and keep them on hand. They'll go to tin salvage anyway, when you take them to your butcher full of fat. And no matter how little you save each day, or how long it takes to fill your tin, rush it to your meat dealer when it's full. It won't make any bullets on the back of your stove.

Approved by the War Production Board. Paid for by Industry

Grin and Bear It — By Lichty

"Hon. Spy happy to report strain of war driving U. S. soldier insane—always make child-like remark such as: "Boy, what I'd give to have a beautiful doll!"

Bob Hope Plays Golf in Atlanta

Continued From First Page.

and let's go," he said nonchalantly.

Later, he hit a shot that didn't come anywhere near expectations. "I never bother about those," Hope laughed. "You see, I carry 12 clubs and a stomach pump in my bag. Just take poison and keep going."

Feud With Crosby.

And how's the golfing feud between you and Bing Crosby coming along?

"Well, it's getting worse," was the reply. "It's too hard to get the money when you win."

"From you or him?"

"Either way. I've been threatening to sue him ever since I beat him about three months ago. It doesn't do any good."

About that time seven kids came racing across the golf course to get autographs.

"Oh, me," Hope murmured. "Here come the Crosbys now."

"He Won't Bite."

The "independent foursome," as Hope called it, "because we never get together after leaving the tee," was being slowed down by autograph seekers when Hope came up with a recent happening during one of his many golf matches.

"I overheard the boy say to a little girl, 'Go on and touch him; he won't bite.'

"Then the girl said, 'Maybe he won't, but he might sting me with that nose of his.'"

When Hope got into a sandtrap, he smiled and didn't worry about getting out. "I've been used to sand since I made 'Road to Morocco,'" was the explanation.

"And have you noticed my new swing?" Bob asked during the walk down one fairway. "I call it the swing with the southern drawl—slow and easy. Ed Dudley taught me that one."

Later, in the locker room, Hope was asked his schedule for the next few days.

"Relaxing on a golf course," came the reply. "I've been going at top speed for weeks and I'm a bit whipped. Maybe if I can beat that Bobby Dodd, I'll feel better."

Bobby and Bob, with Morton Bright and Johnny Bulla, will do some feuding this afternoon at Capital City, according to present plans. Dodd, the Georgia Tech athletic coach, gave Hope trouble last year in a series of matches.

During Hope's visit they'll have plenty of time to settle their feud, because Hope, Jerry Colonna, Frances Langford, Vera Vague and the rest of the show expect to be here about three weeks, with headquarters at the Biltmore.

Shows already have been scheduled for the WAVES at Milledgeville Tuesday night and at Fort Benning on Tuesday of the following week. The troupe also expects to give shows at military posts and stations in Atlanta.

Where are you going to spend your vacation?

SO ARE WE!

Atlanta Eagles To Hear Loble

Lester H. Loble, of Helena, Mont., national president of the Fraternal Order of Eagles, will be in Atlanta today to address a dinner meeting of the local aerie at 6 p. m. in the Ansley hotel.

The program will also feature the initiation of more than 100 new members into the Lester H. Loble Class of 1943.

Other speakers will be Mayor Hartsfield and I. Gloer Hailey, chairman of the Fulton County Commission.

DAVISON'S BASEMENT

Crepe and Satin
Rayon Slips
$1
Samples, 2nds 1.69
White, tearose, blue, maize. A few dark taffetas. Lace trimmed and tailored. Regular and extra sizes.

Whites, Fancy Prints
Men's Shirts
$1
1sts, 2nds of 1.55-$2
White broadcloths and fancy weaves and prints. Many are sanforized shrunk. 14 to 17.

Women's Shoes — **Rationed!** Grand selection of spring and summer styles. Broken sizes. 4 to 9 in group. **$1**

Bareleg Hose — **Irregs. of 89c. 2 prs.** Seamless rayon hose in pretty new colors. Sizes 8½ to 10½. **$1**

Cotton Panties — **Irregs. of 59c 3 for** Tots' and girls' summer panties. Lace trim. **$1**

Girls', Tots' Blouses — **Regular 1.59-1.98.** Spun rayon, crepe, shantung. Frilly or tailored. 3 to 6; 7 to 14. **$1**

Girls' Slack Suits — **Reg. 1.59-1.98** Slacks and slack suits in denims and spun rayon. Girls' sizes. **$1**

Boys' Wash Pants — **If perfect 1.98** White ducks and few colors. Preshrunk. 10 to 18. **$1**

Housedresses — **Orig. 1.29-1.98** Broken sizes. Some have ¾-length zippers. Blue, green and wine. Save now! **$1**

Women's Blouses — **Irregs. of 1.39.** Smart styles for now and summer. Women's and misses' sizes 32 to 40. Values! **$1**

Jr. Miss Shirts — **Regularly 79c. 2 for** Smart shantung in pastels and whites. Washable. Jr. Miss sizes. **$1**

Neckwear — **Samples 1.00. 2 for** Lace and piquee tailored and frilly. **$1**

Fabric Gloves — **Samples of $1. 2 for** White, navy, pink, light blue and rose. 6 and 8-button lengths. **$1**

Brassieres — **Reg. 69c-$1. 2 for** broadcloth, lace and batiste. Long and short line. **$1**

Rayon Undies — **Samples, 2nds, 3 for 69c-79c.** Briefs stepins, flare legs. Regular and extra sizes. **$1**

Gowns, Pajamas — **Samples 1.39-1.69.** Floral print batiste in tearose and blue. Summer cool! Sizes 32 to 40 **$1**

Famous Hose — **2nds of 1.95.** Ultra sheer, 54-gauge, 50-denier rayon rose. New shades. Sizes 8½ to 10½. **$1**

Rayon Hose — **Imperfects of 89c. 2 prs.** Sheer, clear hose with slight imperfections that will not impair wear. **$1**

MAY DOLLAR DAY

THURSDAY ONLY!

No Mail, Telephone or C. O. D. Orders! Limited Quantities and Broken Sizes!

Terry Towels — **Made to sell 5 for for 29c.** Multi-colored plaid effects. 18"x36". **$1**

Huck Towels — **Irregs. of 39c. 6 for** All white and colored striped ends. Size 20"x36". **$1**

Terry Towels — **Irregs. of 25c. 6 for** Slight irregularities you can hardly find. All white. **$1**

Dish Towels — **Irregs. of 25c. 4 for** White crash dish towels with blue stripes. Seconds. **$1**

Smart Skirts — **Reg. 2.29, 2.98** Twills, corduroys, woolens. Sizes 24-30. Save now! **$1**

Jr. Miss Pants — **Irreg. 39c. 4 for** Tight-fitting styles in small sizes. **$1**

Jewelry — **Samples 1.00, 2 pc. 1.98.** Smart lapel pins, clips, etc., in new styles. **$1**

Cotton Slips — **Samples, 2nds 2 for 89c-$1.** Tearose, white. Reg. and X sizes. Values! **$1**

Tots', Girls' Slips — **Irregs. of 89c. 2 for** Cotton in white only. Sizes 2 to 14. **$1**

Tots' Dresses — **Reg. 1.59.** Percale and broadcloth. Sizes 1-6x. **$1**

Boys' Shirts — **Made to sell for 1.49.** Dress styles. Sizes 8 to 14½. **$1**

Boys' Overalls — **Made to sell for 1.39.** Preshrunk wash cotton. Sizes 4 to 8. **$1**

Boys' Swim Trunks — **Reg. 1.49.** Gabardine and knit. Sizes 10 to 18. **$1**

Men's Hats — **Reg. 1.59-2.95** Straws, felts, cloths. Most sizes. **$1**

Men's Wash Pants — **1sts, seconds 1.98.** Light colors. Preshrunk. Almost every size. **$1**

Men's Ties — **Irregs. 55c, $1 4 for** Foulards, twills, novelties. Stripes, all-over patterns. **$1**

Men's Sox — **Made to sell 4 for for 35c.** Cottons. Cotton-rayon mixtures. Sizes 10-12. **$1**

Men's Sweaters — **Made to sell for 1.98, 2.50.** Summer weight. Broken sizes. **$1**

Remnants — **Made to sell for 49c-79c yd.** Drapery fabrics in 3½-5-yd. lengths. None cut. **each $1**

Drape Fabrics — **Made to sell 4 yds. for 39c yard.** Cretonne prints. Cut from bolt. 36" wide. **$1**

Moth Bags — **Reg. 25c.** Moth and dust proof. Hold 3 garments. **5 for $1**

Toweling — **Made to sell 4 yds. for 35c yd.** Part linen, 16" wide. Cut from bolts. **$1**

Sash Curtains — **Made to sell 4 for for 39c.** 1 Yard long. Hemmed and headed. Tailored. **$1**

Guest Towels — **Made to sell 10 for for 39c.** Smart floral embroidery on eggshell crash. **$1**

Cretonne Pillows — **Reg. 69c each. 2 for** Fat, soft pillows covered in cretonne and homespun. **$1**

Chenille Bath Set — **Regularly 1.19** Blue, rose, peach or green. Mat and lid cover. **$1**

Sheet Blankets — **Made to sell for 1.39.** Blue, green, rose. 70"x80". All cotton. **$1**

Lace Scarfs — **Regularly 39c, 4 for 49c.** 36", 45" lengths in assorted patterns. Ecru only. **$1**

Boys' Sport Shirts — **Made to sell for 1.09.** Sanforized broadcloth in-or-outers with short sleeves. 4 to 12. **2 for $1**

Boys' Khaki Shorts — **Orig. 1.09.** Sanforized shrunk with elastic sides. Well made to fit and wear. Sizes 6 to 12. **2 for $1**

Men's Work Clothes — **If perf. 1.19-1.98.** Covert pants, denim dungarees, chambray shirts. Broken sizes. **$1**

Men's Underwear — **Made to sell for 39c.** Print shorts, ribbed shirts, flat knit briefs. Sizes 28-42. **4 for $1**

Men's Sport Shirts — **1sts, 2nds of 1.59-2.98.** In-or-outer styles. Some convertible collars. Some long sleeves. S, M, L. **$1**

Odd Curtains — **Made to sell for 79c, 89c pr.** Assorted colors. Mostly ruffled styles. Brighten your windows. **4 prs. $1**

Scatter Rugs — **Made to sell for 1.19-1.98.** 2'x3' multicolord plaids, chenilles, numdahs, woven plaids. **$1**

Rayon Panels — **Made to sell for 1.49 ea.** Ecru, peach, cream, dusty rose, royal blue. Hemmed and headed, 44"x81". **$1**

Lunch Cloths — **Irregs. of 1.49.** Floral and fruit patterns in washable dustite. Size 52"x52". **$1**

Lace Panels — **Made to sell for 1.49-1.98.** Ecru only. 36" and 48" widths. Loop or headed tops. **$1**

DAVISON'S BASEMENT

• Dollar Day Specials •

Timely Savings on Lovely
Summer Hats
$1
Hundreds Reduced!
Rush in to select from a dazzling group of exceptionally smart summer hats at this amazingly low price for Dollar Day only! Bonnets, brims, beanies, bretons, berets . . . smart straws and new fabrics! All headsizes in the group!

EXCITING COMPANION SALE ITEMS!

Satins, Crepes!
Gowns, Slips Pajamas
1.66
Sam., 2nds 2.98-3.98
Lace trimmed and tailored styles in tearose. Man-tailored pajamas in royal and wine. Sizes 32 to 42.

Smart Dresses — **$5** — **Orig. 7.95, 8.95** Spun rayons, crepes and jerseys in spring prints and solid colors. 9-15, 12-20.

New Dresses — **$2** — **Orig. 4.95-8.95** Rayon prints and two-piece cottons. Plenty of variety although sizes are broken.

Coats, Suits — **$10** — **Orig. 17.95-$25** Lightweight sport or dress coats. A few suits in plaids, solids, checks. Broken sizes.

House Dresses — **1.29** — **Broken Sizes** Cool cotton house dresses for the summer months to come. Sizes are broken, so rush!

Men's All-Wool
Tropical Suits
$20
Made to sell for 24.50
Greys, blues, tans, browns. Double and single-breasted. Regulars, longs, shorts, stouts. Sizes 35 to 46.

Jr. Miss Dresses — **2 for $3** — **Regularly 2.98** Famous Kay Whitney styles in smart spun rayon. Summer colors. Prints, solids.

Jr. Miss Blouses — **88c** — **Irregulars of 1.39** Multifilament crepe blouses in white and soft summer pastel colors.

New Blouses — **2 for $3** — **Irregs. 2.25, 2.98** Sheers and crepes, mostly tailored styles. Whites, pastels, prints. Sizes 32 to 44.

Spring Skirts — **$2** — **Reg. 2.98, 3.98** Spuns, twills and woolens in smartly tailored styles for now and summer.

Slack Suits — **2.49** — **Savings!** For Victory gardening and Defense work! Neatly tailored chambrays, denims. Stitched trim. 12 to 20.

Rayon Slips — **66c** — **Samples $1** Lace trimmed and tailored slips. Strap and built-up styles. Tearose and white. Regular and x-sizes.

Rayon Gowns — **88c** — **Samples, 2nds 1.29, 1.39** Soft, lovely pastel prints in blue, tearose, yellow. Save now on sizes 32 to 40.

House Coats — **2 for $3** — **Samples, 2nds 1.98, 2.98** Broadcloth and print seersucker in tearose and blue. Smartly styled. Regular and extra sizes.

Rayon Hose — **68c** — **Irregs. of 1.35** Sheer, clear rayons with irregularities so slight you'll never notice them. 8½-10½.

Tots' Playwear — **77c** — **Regularly $1** Seersucker overalls and play suits. Chambray overalls and jackets. Sizes 1 to 6x.

Boys' Suits — **$12** — **Regularly 14.95** Single-breasted. Blue, tan or brown. Solids, herringbones, checks. 12 to 20.

Men's Slack Suits — **3.98** — **Regularly 4.98** In or outer styles with short sleeves, pleated slacks. Green, blue, tan. 28 to 42.

DAVISON'S BASEMENT DAVISON'S BASEMENT DAVISON'S BASEMENT

German Catholics Denounce Nazis' Anti-Christianity

NEW YORK, May 12.—(AP)—The German Catholic hierarchy has issued one of the strongest of its long series of denunciations against Nazi religious policy, the Office of War Information disclosed tonight.

It issued the text of a protest by Catholic bishops in Germany asking relief "against measures of officials of the (Nazi) party and their government which are directed against the church and against all Christianity."

The Catholic international press agency reported on April 12 from Bern, Switzerland, that it had learned of such a Catholic protest, but gave no further details.

Notorious Occurrences.

The meeting of bishops, held at Fulda, Germany, December 18, 1942, said the protest concerned "not only the vital interests of the Catholic church within Germany but extended to violations of 'the free practice of the religion of Catholic Christians in the territories that recently have come to Germany'," the OWI announcement said.

The declaration cited "notorious occurrences," against Catholics in Poland, Alsace-Lorraine, Yugoslavia and Luxembourg.

"Around Germany, in all the occupied territories, a rampart of bitterness and enmity is being erected," largely due to "the ruthless interference of the officers of the party and the civil administration with freedom of conscience and the religious life of the population," the declaration said.

The bishop's memorial, which was signed by Adolf Cardinal Bertram, bishop of Breslau, in the name of the bishops of the German Catholic dioceses, expressed "deep anxiety for the good name and the welfare of the fatherland," and added:

"We beg the government to put a stop to the unrestricted anti-religious agitation of party officers and to the destructive measures against church and Christianity, which are unwise politically and display scorn of all mankind."

The memorial was addressed at the time of issuance to the minister of church affairs, whose duties have been taken over by Education Minister Dr. Bernard Rust, to Interior Minister Wilhelm Frick and to the chief of the chancellery, Dr. Hans Heinrich Lammers.

In Alsace-Lorraine the memorial cited such "ruthless" measures as the expulsion of a large number of priests, dissolution of church organizations and endowments and widespread confiscation of property, and declared the anti-Catholic laws were enforced in a fashion "which, in 1919, the French government did not venture to carry over from France itself to Alsace-Lorraine."

Churches Plundered.

The memorial charged that in Poland priests had been sent to concentration camps, churches had been plundered and used for "profane purposes," and the Catholic church left "entirely without rights," even "those Polish clergymen who had shown themselves to be entirely friendly to the Germans by race."

In Luxembourg, the bishops charged, monasteries had been closed, priests had been banished and their work hampered, and "numerous respectable Luxembourg citizens" had been sent to concentration camps, "which frequently resulted in the death of persons placed there, within a short time."

Widespread expulsion of priests was also charged in territory now under control of the Reich "after belonging to Yugoslavia for 20 years."

Many of these clergy, it was charged, had been sent into "lower Ukrainia," and property of the church had been confiscated, which had caused "90 per cent" of the Slovenes to "turn to hate of the Germans."

C. R. Jenkins, Former Head of Wesleyan, Dies

BAXLEY, Ga., May 12.—(AP)—Dr. Charles R. Jenkins, former president of Wesleyan College, Macon, died today after a long illness.

He is survived by his wife; two sons, Alfred, of the U. S. Army, and Philip, of Baxley, and a daughter, Mrs. A. S. Griffith, of Chicago.

Dr. Jenkins, 71 years old, was president of Wesleyan College from 1912 to 1920.

He was one of Georgia's best-known Methodist preachers, having held pastorates throughout the South Georgia Conference, including four years at the Mulberry Street church in Macon and the Wesley Monumental church at Savannah.

He was admitted into the South Georgia Conference in 1900 and had 38 years of active service, retiring five years ago.

Dr. Jenkins first came to Wesleyan in 1904 as professor of Bible. He stayed until 1908, at which time he was elected a trustee and returned to preaching.

He remained a trustee until 1942. In 1910 he came back to the school as vice president and then in 1912 assumed the presidency, following Bishop W. N. Ainsworth, who returned to a pastorate at that time.

It was during Dr. Jenkins' administration that Wesleyan became accredited and was admitted to the Southern Association of Secondary Schools and Colleges and joined the Association of American Colleges.

Funeral services will be conducted in the Baxley Methodist church Friday afternoon, with burial in the City cemetery.

Puerto Rico Rail Traffic Suspended

SAN JUAN, Puerto Rico, May 12.—(AP)—United States troops were placed on guard at railway stations, bridges and other strategic rail points in Puerto Rico tonight following temporary suspension of all railroad traffic in the face of a strike threat.

A 48-hour suspension began at noon by order of Governor Rexford Tugwell. A strike had been scheduled to start at that time.

ADMITS CLIFF DEATH.

GOLDEN, Colo., May 12.—(AP)—Sixteen-year-old William Eugene Wymer, of Denver, pleaded innocent in district court today to a charge of murder in connection with the cliff death of Milo Flindt, 11.

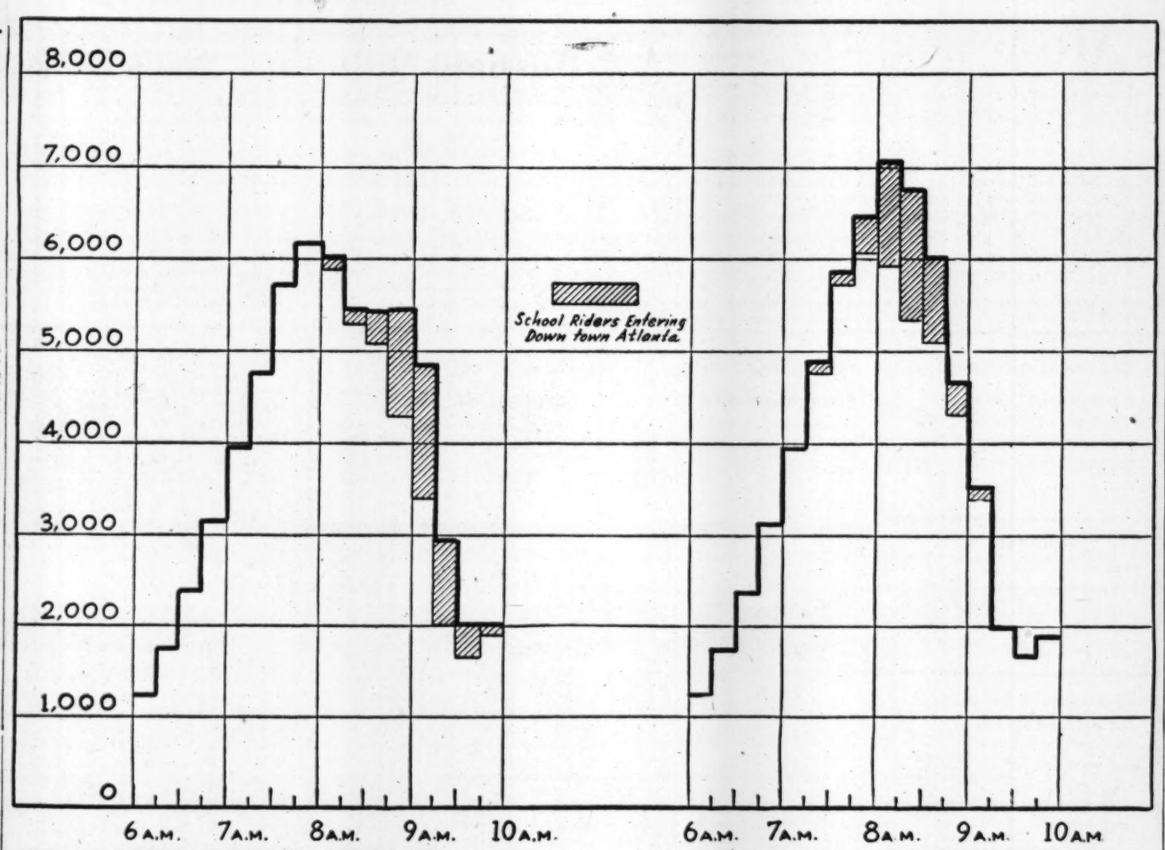

CHART TELLS STAGGER STORY—Transportation officials yesterday called attention through these charts to the effects of the 9 a. m. school opening, voted Tuesday by the Atlanta Board of Education, on the city's already tight public transportation situation. The chart at the left illustrates present conditions with schools opening at 9:45 a. m. The chart at the right shows how conditions would be changed by the 9 a. m. opening. Heavy line in each chart represents the number of passengers entering downtown area by quarter-hours, in thousands. Shaded portions represent school riders. Transportation officials say earlier school opening will superimpose school riding on top of regular worker riding, thus increasing peak 15-minute interval from 6,180 to 7,050 riders, and the maximum hour from 23,370 to 26,300 riders. At least 45 additional vehicles will be needed to meet the situation.

Prisoners Act Like Yankees, Writes Pyle

Continued From First Page.

Theirs was not the delight of the Italians, but rather an acceptance of defeat in a war well-fought—why be surly about it?

Germans Friendly.

They were friendly, very friendly. Being prisoners, it obviously paid them to be friendly; yet their friendliness seemed genuine. Just as when the French and Americans first met, the Germans started learning English words and teaching us German words.

But circumstances didn't permit much communion between them and our troops. Those Americans who came in direct contact with them gave necessary orders and herded them into trucks. All other Americans just stared curiously as they passed. I saw very little fraternizing with prisoners.

I saw no acts of belligerence and heard neither boos nor cheers. But I did hear a hundred times: "This is the way it should be. Now we can go on from here."

German boys were as curious about us as we were about them. Every time I stopped a crowd would form quickly. In almost every group was one who spoke English. In all honesty I can't say their bearing or personality was a bit different from that of a similar bunch of American prisoners. They gave us their cigarets and accepted ours, both for curiosity's sake. They examined the jeep, and asked questions about our uniforms. If you passed one walking alone, usually he would smile and speak.

U. S. Officer's Feelings.

One high American officer told me he found himself feeling sorry for them—until he remembered how they had killed so many of his men with their sneaking mines, how they had him pinned down a few days ago with bullets flying; then he hated them.

I am always a sucker for the guy who loses, but somehow it never occurred to me today to feel sorry for those prisoners. They didn't give you a feeling they needed any sorrowing over. They were loyal to their country and sorry they lost but, now it was over for them, they personally seemed glad to be out of it.

Tonight they still lounge by thousands in fields along the roads. Our trucks, and theirs, too, are not sufficient to haul them away. They will just have to wait their turn to be taken off to prison camps. No guards are necessary to keep them from running off into the darkness tonight. They have already done their running and now they await our pleasure, rather humbly and with a curious eagerness to see what comes next for them.

Maggie Legg, 47, Dies in Hospital

Miss Maggie Legg, 47, of 1577 Main street, Inman Yards, died yesterday morning in a private hospital.

Survivors include her father, S. A. Legg; two sisters, Mrs. J. J. Earnheart and Mrs. Gladys Kitchen, all of Atlanta, and two brothers, C. T. Legg, of Atlanta, and Fount Legg, of Baltimore, Md.

Funeral services will be held at 2 p. m. tomorrow at Mount Vernon Methodist church, with the Rev. A. C. Holbrook officiating. Burial will be in Maloney Springs cemetery, Cobb county, with Barrett Funeral Home in charge.

Fight Nazis, Dutch Radio Orders

By JAMES M. LONG.

LONDON, May 12.—(AP)—Holland's 400,000 ex-servicemen were instructed in unprecedented action by the Dutch government in London tonight to defy a new German registration order and to "defend" themselves against any resulting Nazi attempts to arrest them.

The order, marking the Dutch exile government's first counsel of outright violence in resistance to the Germans, was issued at an hour when Adolf Hitler's fortress Europe, already ridden with disorder, was shaking under the impact of Allied victories in Africa and the heavy threat of invasion being discussed in Washington by President Roosevelt and Prime Minister Churchill.

The temper of resistance to the Nazis seemed to be hardening throughout the Netherlands. The execution of five more Dutchmen was announced tonight, making a total of 43 since May 1.

The admonition to the Dutch army and navy men to defy the Nazis and defend themselves against them, broadcast by the Free Netherlands station Radio Orange and announced by the Aneta news agency, was directed against a German order to these men to register themselves for imprisonment.

The German authorities had set tomorrow as the deadline for the registration.

"I am empowered to say," the Radio Orange broadcaster addressed his fellow countrymen, "that everyone who is mobilized has the right, on arrest, to determine his own attitude.

"Should there be Netherlands policemen or traitors in black shirts who would be prepared to arrest prisoners, then their victims are legally entitled to defend themselves. I repeat—victims are legally entitled to defend themselves.

"The cup is full to the brim."

The exile government thus for the first time, even by implication, advised a resort to violence. Previously the government had broadcast appeals for various forms of "mass resistance," but always short of an armed uprising.

Although the Netherlands tonight seemed to be threatening Hitler with the most serious immediate trouble inside his stoutly-ruled Europe, the entire continent was rumbling as the Axis warlords stood wholly on the defensive for the first time in more than three and one-half years of war.

Invasion Signal Waited.

The conviction was shared by the British press and public that the attacks on Hitler's Europe, blue-printed by Allied strategists long before the Tunisian thunderbolt shattered the Axis remnant in Africa, need only the signal to begin.

By these accounts, the Washington parleys headed up by President Roosevelt and Prime Minister Churchill were called not to map the assault but to throw on the green light for the summer campaign.

All indications from the Axis itself were that tensity overhangs Europe from the North Cape to the Black Sea.

476 Italians Killed.

In the Balkans Draja Mihailovic's patriot army was reported inflicting a sharp defeat on the Italian occupation troops in the Montenegran mountains, killing 476 and capturing 730.

From Bern it was reported 150 Frenchmen were arrested in Vichy on charges of plotting against Pierre Laval, and the Algiers radio told the French people that the hour of the blow was imminent.

Later the Vichy radio in a broadcast recorded by the Associated Press said that Laval had been summoned to a conference in Paris with representatives of German and Italian military commanders of the western European front.

Further indicating Axis nervousness over the western front situation was a Dutch News Agency dispatch saying that the police chief in Eindhoven, the Netherlands, had issued an order forbidding inhabitants to stand in front of doorways and windows during curfew. Police were instructed to shoot immediately in case of violation of the order. Eindhoven, in the south of Holland, is the site of the oft-bombed Philips radio works.

Armed Uprisings.

Through Stockholm came reports of armed uprisings against the German forces in Lithuania, Latvia and Estonia.

The Moscow radio in a broadcast recorded by Reuters said Germany is demanding the removal from Hungary of the leaders of a growing anti-Axis force.

The Germans were reported recalling their nationals from Bulgaria and ordering air raid drills resumed in Belgrade, grimly rehearsing invasion maneuvers on Crete and trying to recruit Quislingist regiments in Greece.

Propaganda Minister Paul Joseph Goebbels said on the German radio that the Reich awaited with "imperturbable calm" the

Wherever and whenever that blow falls, British observers are convinced it will be closely meshed with companion strokes to be thrown by the Russians.

London newspapers expected that some of the highest of the Washington conferees would confer next with Premier Joseph Stalin.

In charting the new course of resistance for the Dutch ex-servicemen, the Radio Orange announcer justified the action by charging that the Nazis were violating international law by using the former soldiers and sailors as labor slaves.

Fuel Racket Bared Among Students Here

Continued on Page 12, Column 4.

in a couple of days." He declined to amplify this statement.

The "T" coupons, he explained, are for five gallons of gasoline for commercial users who hold ODT certificates of war necessity.

"The rub appears to be that some dealers will accept these coupons from high school youths in noncommercial vehicles," he added. "With the limited number of personnel we have, it is almost impossible to check these things all the way through. A dealer who wants to be crooked can be crooked. It is a problem and a serious one. I was personally shocked to learn that high school boys and, I have even heard in some cases girl, have been doing such things."

He said the practice was not limited to one high school, but appeared to be "going on in every high school in the city."

Quillian said trouble of this sort developed last January in Miami, Fla., where several arrests were made. So far in Atlanta, he said, no arrests have been made, but, he added, all efforts will be, and are being, made to halt the practice in this city.

Mrs. Arthur P. Watson, Native of Dalton, Dies

Mrs. Arthur P. Watson, of 638 Washington street, S. W., a native of Dalton, Ga., died last night in a private hospital following a long illness.

Funeral plans will be announced by Sam R. Greenberg & Company.

GETS RATS DRUNK.

BERKELEY, Cal., May 12.—(AP) Here's George Hoyt's advice on catching rats: Get them drunk. He said he found the rodents particularly susceptible to frozen pudding flavored with sherry. "I got those rats so tight I could catch them with my bare hands."

6 Dead, 22 Missing as Floods Rage in Oklahoma, Arkansas

POTEAU, Okla., May 12.—(AP)—At least six persons were drowned and 22, including seven soldiers, reported missing, as new chapters were added tonight to a week-long story of flood disaster in eastern Oklahoma.

Through a nature-enforced censorship of tangled communication lines came reports that the seven soldiers and four civilians disappeared in the muddy torrent of the rampaging Arkansas river when their boat rammed a bridge in the darkness near Keota.

Eleven persons, members of two families, were believed to have drowned as the floodtide swept their homes into the Arkansas. Twenty-five houses in that vicinity were washed away.

These mishaps brought the flood toll to six known dead, 22 missing, hundreds homeless, thousands of head of livestock lost and untold damage to bottomland crops.

18,000 Homeless In Arkansas.

FORT SMITH, Ark., May 12.—(AP)—More than 100 square miles of Arkansas river valley land were under water tonight, inundated by a flood that broke a 110-year record and burst or overflowed levees right and left.

In incorporated levee districts alone 60,000 acres, or 93.7 square miles, were inundated, U. S. engineers said. In addition several small communities and uncounted thousands of acres outside levee districts were flooded.

Fort Smith had 600 city blocks under water.

About 18,000 persons between here and Pine Bluff are homeless or will be when the crest hits their communities, Army engineers said.

All railroad traffic in and out of Fort Smith was suspended and only one automobile road was open—U. S. 71 into the mountains south of here.

The huge conduit carrying Fort Smith and near-by Camp Chaffee's water supply broke today. Suspended under the Fort Smith-Van Buren bridge whose floor was itself under from two to three feet of flood, the big pipe gave way presumably under the pressure of driftwwod. Men with poles and pikes had patrolled the bridge since Monday pushing drift away from the pipe.

Holland said there was a six-day water supply in storage here, and it was hoped an emergency conduit could be completed before this was exhausted.

A crest of 41.8—3.8 feet higher than the previous record set in 1883—was recorded at noon and the river was expected to start falling possibly tonight.

Across the state to the east, the White river also was rampaging but not as spectacularly as the Arkansas.

At Calico Rock the White was slowly receding today.

Mrs. Tolbert, 69, Dies at Home

Mrs. Mary Christian Tolbert, 69, widow of J. B. Tolbert and a prominent resident of south Atlanta, died yesterday afternoon at her home, 1049 Washington street.

A native of Rex, Ga., Mrs. Tolbert was the daughter of the late C. A. Christian and Mary Emily Christian, pioneer citizens of Clayton county. Her husband died in November.

Mrs. Tolbert was an active member of Nellie Dodd Methodist church and formerly was a leader in the Nellie Dodd Missionary Society.

Survivors include two brothers, J. C. and G. H. Christian, both of Atlanta; two sisters, Mrs. Julia Hutcheson, of Augusta, Ga., and Mrs. Hattie Askew, of Atlanta; a sister-in-law, Mrs. Stella Christian, of Augusta, and several nieces and nephews.

Funeral plans will be announced by J. Austin Dillon Company.

● TILE WALLS & FLOORS
VALSPAR Paints & Varnishes
A. W. COOK CO.
389 PEACHTREE WA. 8275

DEAF according to the dictionary, mean "unable to perceive sounds."
Hear clearly and naturally with Otarion! Scientifically designed... 4 vacuum tubes... economical... simple to operate... light in weight Inconspicuous. Free Demonstration!
OTARION OF ATLANTA
501 William-Oliver Bldg.
E. H. HUME, Mgr. WA. 7250
HEAR WITH Otarion

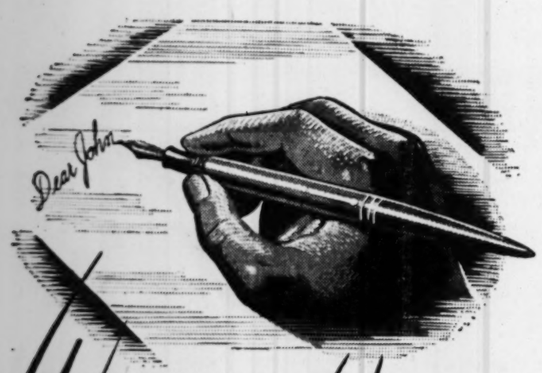

Write to Him
Away from home? Regardless of where he is, nothing is more cheering than news from the folks he loves.
Sit down today—make it a regular duty—it's one of the important things you can do to help him.
In between times, write a few checks for War Savings Bonds—another sure way to help speed Victory.

This message contributed by
CENTURY DISTILLING COMPANY
PEORIA, ILLINOIS
Distillers and Bottlers of
CENTURY CLUB 90 Proof Straight Bourbon or Straight Rye Whiskey

Fiery Smarting of minor Burns
Quick use of this soothing ointment gives wonderful relief in little burns
RESINOL

RHEUMATIC PAIN
Need not Spoil your Day—Get after it Now
Don't put off getting C-2223 to relieve pain of muscular rheumatism and other rheumatic pains. Caution: Use only as directed. First bottle purchase price back if not satisfied. 60c and $1.00. Today, buy C-2223.

CORNS GO
Dr. Scholl's 4-Way Relief Acts Instantly
1. Sends pain flying
2. Quickly removes corns
3. Prevents corns
4. Eases tight shoes

Lose no time these precious days! Dr. Scholl's Zino-pads relieve your misery from corns and gently remove them—while you carry on! Instantly stop tormenting shoe friction; lift painful pressure; prevent corns, sore toes. Separate Medications supplied for quickly removing corns. Dr Scholl's Zino-pads cost but a trifle. At all Drug, Shoe, Department Stores and Toilet Goods Counters.
Dr Scholl's Zino-pads

Heed those warning signals that your eyes need attention.
Have a competent optometrist examine your eyes and know their condition. Overwork, artificial or poor light strain, run-down general physical conditions are some of the reasons for visual fatigue and poor seeing ability. Delay is costly.
J. C. DUGGAN
OPTOMETRIST AND OPTICIAN
221 MITCHELL ST. S.W. TEL WA. 9985

That Extra Something!
...You can spot it every time
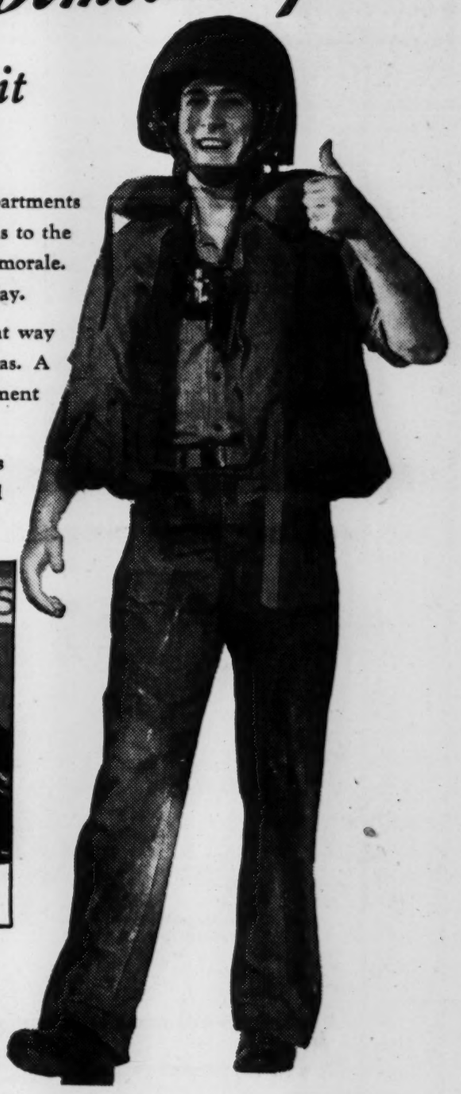
THEY'LL tell you at Ship's Service Departments how much ice-cold Coca-Cola means to the men in refreshment, in enjoyment and in morale. You read and hear similar things every day.
When people feel about a soft drink that way it's got something special. Coca-Cola has. A taste all its own. A drink that adds refreshment to thirst-quenching.
Truly, the only thing like Coca-Cola is Coca-Cola, itself . . . the trade-marked product of The Coca-Cola Company.

A Coke and a hot dog! Everywhere you see that combination, you see something that is America in foreign lands!

5¢
The best is always the better buy!
Although war has changed and disrupted so many things in their lives, our fighting forces overseas are so often delighted to find in far-off places an old familiar friend... Coca-Cola... being bottled in Allied Nations all over the globe, just as it is at home.
BOTTLED UNDER AUTHORITY OF THE COCA-COLA COMPANY BY
THE ATLANTA COCA-COLA BOTTLING CO.

Black Recaptured at Morrow; Tries To Buy Gun to Escape

Atlanta Sleuth Takes Fugitive Single-Handed

D. C. Black, notorious Georgia escape artist, who was recaptured yesterday in a field near Morrow, Ga., was returned to Tattnall prison last night after he had "propositioned" a Negro sandwich vendor to buy him a pistol.

Black, captured single-handed by Detective Raymond Ector, who shot a warning spray of submachinegun fire about the fugitive's feet when he attempted to run, offered the vendor $100 for the weapon.

The Negro, employed in a restaurant near police headquarters, was making his round with a basket of sandwiches and soft drinks when he came to the third floor, where Black was in solitary confinement.

He quoted Black as saying: "Come here, boy. Get me a pistol on your next trip and I'll give you $100."

Authorities Notified.

The Negro notified authorities, and Black, who was not scheduled to be returned to Tattnall until today, was taken to Reidsville by Major C. H. Milliens, deputy commissioner of the State Department of Public Safety, and state patrolmen.

Black also enlivened his brief stay at Atlanta police headquarters by "cracking wise" to Turnkey C. W. Mauldin that "this place would be easy to break out of." When this remark was told to Station Lieutenant T. O. Cawthon, the lieutenant seated himself in a chair in front of Black's cell and announced: "I'm not leaving here until you're on your way to Tattnall."

Led Mass Break.

Black, who, with Leland Harvey and Forrest Turner, led a mass break of 25 convicts from Tattnall several weeks ago, was captured when Ector stalked his prey a quarter of a mile across an open field. Black had a .38-caliber automatic pistol in his possession when captured.

He and Harvey escaped recently from the Bibb county jail at Macon when a Negro purchased a weapon for them, police here recalled as they expressed the opinion Black sought to "try this stunt again."

Although Detective D. C. Vaughn, Major C. H. Milliens, deputy commissioner of the State Department of Public Safety; Captain W. E. Spence, head of the Georgia Bureau of Investigation, and Sergeant W. C. McLemore, of the GBI, were along on the hunt, Ector was the man who spotted the fugitive and tracked him down.

"None of Our Bunch."

Black told a reporter for The Constitution that "none of our bunch" made the telephone call to the Governor's mansion threatening to kidnap Arnall's 5-year-old son, Alvan.

"It must have been some damn fool made that call," said Black. "None of our bunch would think of doing such a thing."

Detectives Ector and Vaughn, Major Milliens, Captain Spence and Sergeant McLemore hurried to Morrow on a tip that Black was hidding in a barn several hundred yards behind a farmhouse.

When the police arrived near the farmhouse, they split up. The purpose was to surround the barn where Black was said to have been hiding.

Spotted in Field.

Ector, carrying a submachinegun, moved cautiously across a field and spotted Black. The fugitive was not aware of the presence of the armed detective, but was leisurely strolling across the field. Ector changed his direction, crouching low, cutting diagonally across the field in an effort to head off Black.

Black, apparently sensing someone was stalking him, ducked for cover among some vines. When Ector came within about 50 yards of his quarry, he raised the submachinegun to his shoulder and shouted for Black to halt and put up his hands. Black did not comply with this command.

It was then Detective Ector opened fire with the submachinegun. Bullets sprayed the ground at Black's feet. Black raised his hands skyward and kept them there. Ector approached him, and asked him if he were armed.

"Gun No Good Now."

"Yeah," he quoted Black as saying, "I got a gun. But it's no good now."

Ector then marched him back to the other officers.

The barn in which Black said he hid for several days was near a small lake. He disclosed he had bathed frequently in the lake. He was wearing a khaki suit and a khaki hat. His face was tanned, and he had the look of a man who had been outdoors for some time.

Black was bundled into an automobile and driven to the Atlanta police station. He was a bit messed up, and declined to pose for newspaper photographers until he had "cleaned" up." This done, however, he posed without compunction.

In the interview with The Constitution reporter, Black said yesterday this was the first time he had been in Atlanta since the mass break at Tattnall. He denied knowledge of, or participation in, the holdup last week of the Atlanta Woolen Mills commissary on Stewart avenue in which $2,500 was taken.

Speaks of Tattnall Break.

Speaking of the Tattnall break, Black said "some one had a key, but it was good for only one cell block. It was not a skeleton key."

He admitted whisky was made on the prison premises, but said "as for women, there was seldom, if any, incident of that kind."

"If a man's wife came to see him on a visiting Sunday," he went on, "and she could prove she was his wife, he could see her all right. But it was in the prison lobby and in the presence of guards. He could talk to her. That was all."

"A couple of electricians did have free run of the prison, but their job was to keep the lights in good shape."

He also said the persons living at the farmhouse were not aware of his presence. Asked how he managed to eat, he simply laughed and let the question remain unanswered.

It was at this point in the interview that Superintendent of Detectives J. A. McKibben came along. He asked Black: "Feel better?" And Black replied: "I feel more at home."

Black was serving more than 100 years for automobile larceny and robbery. He has a record of six escapes.

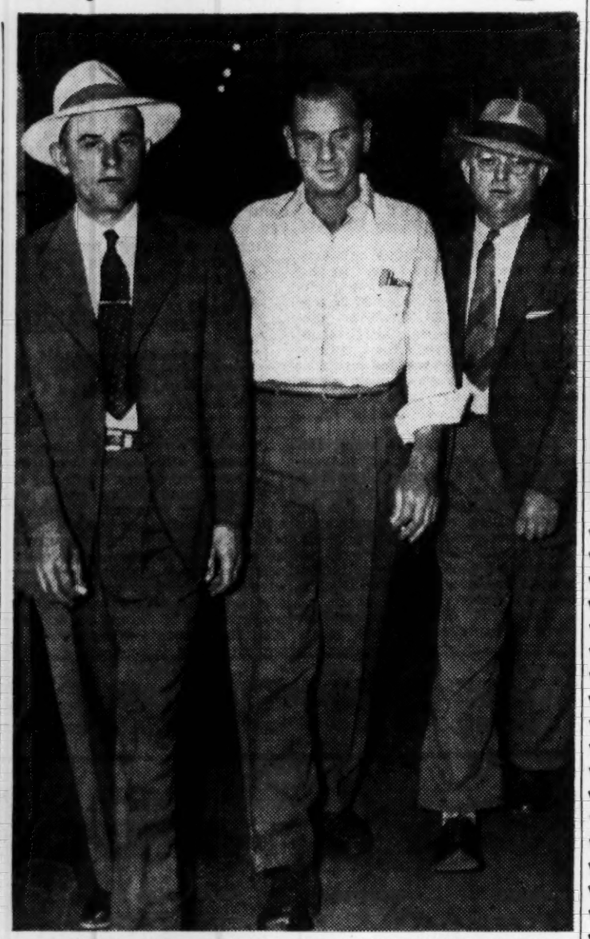

Constitution Staff Photo—Bill Mason.

TRAIL'S END—D. C. Black, notorious Georgia escapee, is shown (center) at Atlanta police headquarters. He is flanked by Detective Raymond Ector (left), who captured him single-handed in a field near Morrow, Ga., yesterday, and Detective D. C. Vaughn. Black said he hid in a barn near a farmhouse for several days.

Hundreds are coming to town to work and live, need used furniture and have CASH to pay for it. Advertise in the Want Ads of the Constitution.

Major Craighill First Woman Doctor in Army

GREENWICH, Conn., May 12.—(AP)—Margaret D. Craighill, M. D., former dean of the Women's Medical College in Philadelphia, has been commissioned a major in the U. S. Army and thus is the first woman doctor in the armed services, her family heard today.

RED CROSS WORK.

TIFTON, Ga., May 12.—Five Tifton women, under the direction of Mrs. George Meyer, production chairman, Tift County Red Cross Chapter, filled and packed 432 soldiers' kitbags in the local Red Cross sewing room in five hours.

Russians Roll Back Nazis in Lower Donets

LONDON, Thursday, May 13.—(AP)—A new Red army thrust rolled back German armor Wednesday on the lower Donets front midway between Kharkov and Rostov, Moscow announced early today.

Heavy Russian guns thundered in the Caucasus meanwhile to wreck some of the last German defense lines northeast of Novorossisk, said the midnight communique as recorded by the Soviet monitor. The big barrage was perhaps intended to pave the way for a Soviet drive to clean up the Kuban delta.

A special broadcast also told of continued Russian aerial blows heavily damaging 12 more communications centers behind the German lines.

The Russians identified the sector of their new lower Donets front advance as near Lisichansk.

More than 600 Germans were killed in the Lisichansk area fighting, said the Russian communique.

Aerial battles swirled in the sky with the Russians still holding the edge. The communique said 18 German planes were destroyed to a loss of five Soviet ships.

The Germans, in a broadcast recorded by the Associated Press, indicated intense fighting in the Kuban, claiming the Russians lost nearly 30,000 killed and wounded.

The day brought a uniform Russian reaction to the Washington war conferences of Prime Minister Churchill and President Roosevelt: the assumption that it presaged a second front.

GRADUATES AS NURSE.

ELLAVILLE, Ga., May 12.—Miss Clara Mott, of Ellaville, graduated as a nurse at Piedmont hospital in Atlanta when 28 girls received diplomas. Miss Mott, a graduate of Schley County High school, is the daughter of Mr. and Mrs. D. C. Mott.

DENTISTS
DR. E. G. GRIFFIN
DR. I. G. LOCKETT
Hours: 8 to 6. Sunday 9 to 1
113½ Alabama St. WA. 1612

Where are you going to spend your vacation?
SO ARE THE KIDS!

TIRE EXPERT SOLVES FLAT HIGHBALL PROBLEM

G. Nailhole Pumphard, auto mechanic, patched up a bad situation today. "Melting Ice was making my highballs flatter than the label on that Whodunnit Club Soda my wife bought," said Pumphard. "All the sparkle leaked out of my drink. That gave me a wrench.

Buy the BIG BOTTLE 15¢ plus deposit

"Now I use only Canada Dry Water. Its 'PIN-POINT CARBONATION'* gives sparkle to spare—from rim to bottom—and I'd tread a mile for the delicious flavor Canada Dry's special formula gives drinks. Try it!"

CANADA DRY WATER

*PIN-POINT CARBONATION—the famous Canada Dry method of achieving livelier and longer-lasting zest!

Give Your Feet An Ice-Mint Treat

Get Happy, Cooling Relief For Burning Callouses—Put Spring in Your Step

Don't groan about tired, burning feet. Don't moan about callouses. Get busy and give them an Ice-Mint treat. Feel the comforting, soothing coolness of Ice-Mint driving out fiery burning...aching tiredness. Rub Ice-Mint over those ugly hard old corns and callouses, as directed. See how white, cream-like Ice-Mint helps soften them up. Get foot happy today the Ice-Mint way. Your druggist has Ice-Mint.

High's WISE SHOPPERS DAY today only

Be wise! Shop and buy these special purchases, closeouts, short lots, at today-only low prices!

THESE LOW PRICES FOR TODAY ONLY . . . BACK TO REGULAR PRICES FRIDAY

1.15 If Perfect
RAY de CHINE RAYON HOSE
$1
Sheer hightwist rayons with the smart Ray de Chine finish. Full fashioned, with cotton reinforced foot. Irregulars of a famous make. Jungle, Algiers, Caribee. Sizes 8½ to 10½. Street Floor.

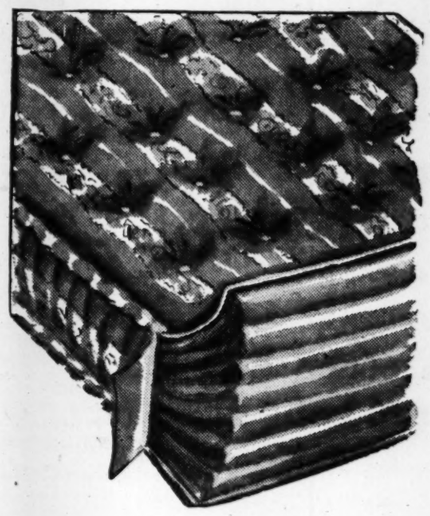

unusual quality . . . at its best!
60-POUND LAYER FELTED COTTON MATTRESS
22.95 Quality
MAIL AND PHONE ORDERS FILLED
14.95 F. O. B. Atlanta
A real low-priced bargain! Fine felted cotton mattress . . . with deep tuftings that anchor the mattress' many felt layers of soft cotton firmly. There is no loose cotton to shift, lump, or pack down. Sag-resisting with rolled edges. Heavy dustproof pink, green, blue striped or art ticking.
FURNITURE—STREET FLOOR

Regularly 59c yd.
CRUISE SPUN 40-INCH PRINTS
Save 20c 39c yard
Smart new cruise prints with a linen-like weave. Large and gay colored floral patterns and monotones. Ideal for street or sportswear. Street Floor.

Regularly $1 to 1.50
LADIES' COLORFUL FABRIC GLOVES
Save 21 to 71c 79c
Double woven cottons and rayon meshes . . . in shorties and 4 and 6-button lengths. P. K. seams with whipped edges. Best makes! Beige, white, navy, brown, black, pastels. 6 to 8. Broken sizes and colors. Street Floor.

Regularly 59c
TRE-JUR'S SCENTED DUSTING POWDER
Save 10c 49c
Beautifully boxed for gifts in many different and delightful odors . . . Apple Blossom. Lilac and Gardenia bouquet. Ribbon trimmed floral box. Six full ounces. Street Floor.

Reg. $1 to 1.25 Yd.
Embroidered Organdy and Lace Ruffling
Save 5c to 30c yd. 95c Yd.
We just received another shipment of crisp white ruffling, waiting for your nimble fingers to fashion smart neckwear. Embroidered organdy and lace. Street Floor.

Regularly 1.49
CLEAR SPARKLING ROUND MIRRORS
Save 20c 1.29
Smart mirrors . . . unusually clear glass. Has the fine finished beveled edge and heavy fibreboard back. Ideal over dressing table . . . 20" diameter. Street Floor.

Regularly 3.98
BOYS' POPLIN SLACK ENSEMBLES
Save $1 2.98
Sanforized shrunk slack suits. Well-made shirt with two pockets . . . pleated slacks with cuffs. Slight irregulars. Green and blue. Sizes 8-20. Street Floor.

Regularly 1.69
MEN'S SLEEVELESS WOOL SWEATERS
Save 69c $1
Imagine all-wool sweaters for this low price! Slightly soiled from display. Ideal for this time of year. Shown in tan and green. Small, medium, large. Street Floor.

Regularly 1.69
MEN'S COLORFUL POLO SHIRTS
Save 69c $1
Green, blue, tan, and maize polo shirts of poplin, slub or broadcloth. Tailored with double flap pockets. Made by Wings. Fast colors. Small, medium, and large. Limit 2 to a customer. Street Floor.

Regularly 10c each
NATIONALLY FAMOUS SCOTT TISSUE
14 rolls $1
Known the country over for its fine texture and sanitary wrapping. 1,000 sheets to each roll. Buy a generous supply and keep well stocked. Street Floor.

Regularly 1.98
24-PC. ETCHED GLASSWARE SET
Save 29c 1.69
You'll find a lovely bargain in this Libby-etched glassware set of 8 Iced Teas, 8 Water Tumblers, and 8 Fruit Juice glasses. Unusually durable. Fourth Floor.

Regularly $1
15-INCH CRYSTAL CHOP PLATE
Save 31c 69c
Smart, attractive, and extremely useful for buffet or party serving. 15-inch chop plate of sparkling crystal . . . for cuts of meat, or sandwiches, or fruit molds. Fourth Floor.

Regularly 1.69
TWIN & DOUBLE BED MATTRESS COVERS
Save 20c 1.49
Washable mattress covers made of a grand quality unbleached sheeting. Taped and bound seams. Protects and holds mattress in shape. Twin and double bed size. Street Floor.

Regularly 2.29
COMPACT FOLDING IRONING BOARDS
Save 31c 1.98
Sturdy wooden ironing boards that are easily collapsible when not in use. They are padded and covered, ready for use. Standard size. Street Floor.

Regularly 49c yd.
SHEER COTTON PRINTED VOILES
Save 16c 33c yard
Soft, sheer, and cool for hot summer days . . . beautiful printed voiles in glorious floral patterns. A real value! 40 inches wide. Street Floor.

Regularly 2.49
BIG PLUMP BED PILLOWS
Save 30c 2.19
Gloriously soft and comfortable bed pillows . . made of sturdy feather-proof ticking . . blue and white striped. Filled with 10% down and 90% goose and duck feathers. 21"x27". Street Floor.

Regularly 1.19
HAND-PRINTED LUNCHEON CLOTHS
Save 30c 89c
Gay printed luncheon cloths in smart floral patterns on soft white backgrounds. You'll love these for attractive table appointment. Guaranteed washable. 52"x52". Street Floor.

Constitution Staff Photo—Bill Mason.

THE "BOILER KID'S" KID—Fred B. Snite Jr. (center), smiling paralysis victim who has spent seven years in an iron lung, stopped in Union station for a short time last night on his way to Chicago. With him are his father and baby daughter, "Pinky"; his wife (right), and Christine Jones, Constitution reporter, interviewed him.

Byrnes Restores WLB Power To Make Wage Adjustments

WASHINGTON, May 12.—(AP)—Stabilization Director James F. Byrnes today restored some of the War Labor Board's discretionary authority to make wage adjustments in addition to those permitted under the 15 per cent Little Steel formula and the correction of "substandards."

The President's hold-the-line order of April 8 had limited the board's authority to these two categories and the board had complained that the order was "unworkable" unless clarified.

The board now may raise wages "to aid in the prosecution of the war or correct gross inequities," with the limitation that such adjustments must not cause price rises or stand in the way of price reductions.

Details of Directive.

Byrnes' policy directive permits the board to determine in each labor market or area what is the representative, tested range of rates for each occupation, or class of work. It may find in Detroit, for instance, that the tested range of rates for machinists is 90 cents to $1.10 an hour. These are not necessarily the extremes of the rates that are paid. There may be both higher and lower rates paid, but only those below 90 cents could be adjusted upward. They would be raised only to the 90-cent figure.

Food Administrator Chester Davis, meanwhile, was quoted by a CIO delegation from New York as stating that it was impossible to roll back food prices as pledged by Price Administrator Prentiss M. Brown, but this was later denied by J. B. Russell, Davis' assistant.

Remark Clarified.

The delegation said this attitude expressed by Davis "in a three-minute conference" was in sharp contrast to what the group was told by President Roosevelt, Economic Chief Byrnes and Brown.

Russell, in denying Davis had told the CIO group retail prices could not be rolled back, stated that what Davis had told them was that the War Foods Administration intended to "use all its power to relieve pressure against retail food prices at whatever level they are set under the hold-the-line policy."

SAVE THOSE PRECIOUS HOSE

To Best Serve Our Patrons, we MEND HOSIERY BY MACHINERY. This Makes Possible Quicker Service, Lower Prices and Perfection in Workmanship.

ATLANTA'S ONLY Users of This Modern Method.

REWEAVING

All Types of Clothing Why Pay Exorbitant Prices.

Special Attention Given to Out-of-Town Orders. ATLANTA'S LARGEST EXCLUSIVE HOSIERY MENDERS

Superior REWEAVERS

116 Peachtree Arcade

Phone JA. 5861

E. F. MOORE, Mgr.

Missions Are Studied By Barnesville W.M.S.

Special to THE CONSTITUTION.

BARNESVILLE, Ga., May 12.—A large group of members of the Woman's Missionary Society of the First Baptist church gathered there Tuesday for an all-day mission study.

Mrs. Emmett Langford, president of the society, was in charge of the meeting, and presented Mrs. J. E. Guillebeau, who spoke on the book, "They Need Not Go Away."

After the lesson a picnic lunch was spread.

Georgia Looks Greener, Says Iron-Lung Man

By CHRISTINE JONES.

"Georgia looks greener and prettier this year," Fred B. Snite Jr., nationally famous iron-lung man, said during a brief stopover in Atlanta last night on his way to his summer home in Chicago.

This year is the seventh trip for the "boiler kid," as Snite calls himself, from his winter home in Miami to Chicago. An infantile paralysis victim, he was confined to a respirator seven years ago.

"Boiler Kid."

Since 1937, the "boiler kid" has been welcomed to Atlanta by members of the first grade of the Peeples Street school. This year, because of gasoline rationing and other war restrictions, the regular welcoming committee was cut down to a first-grade representative, 6-year-old Jere Munn, son of Mr. and Mrs. F. W. Munn; the first-grade teacher, Mrs. Martha Loveless, and school principal, Mrs. Annie S. Johnson.

Jere, at Union station, presented Snite with paper dolls made by his classmates.

Of course the pride and joy of Mr. and Mrs. Snite is "Pinky," their 2 1-2-year-old doll-like daughter. "Pinky," who was born Theresa Marie, is her daddy's girl.

"She lathers his face for shaving and helps to feed him," Snite's father said, "although her favorite game is ball and hiding from cameras.

War's Effect.

The war has had little effect on the Snites. Train travel has not been curtailed or delayed very much, Snite said. However, the family has had to "pack our own grub" to take care of point rationing and food scarcities in some cities.

Snite was accompanied on his trip by his wife, parents, and daughter, his sister, and her husband, Mr. and Mrs. Terence J. Dillon, and their young daughter, Mary Loretta, and a nurse, Miss Betty Simon.

The Snites will arrive in Chicago today and will probably return to Miami next October if war conditions will allow it. Snite Sr. was unable to be with his family in Miami for the past several months because of his duties as chairman of the Red Cross in Chicago.

Murder Trial Witness Gets Twenty Days

"For repeatedly violating the instructions of the court" in answering questions during the trial of Arthur Thomas Evans on a charge of murder, J. W. Harmon was sentenced yesterday to serve 20 days in jail for contempt of court by Judge Walter C. Hendrix.

A witness for the defense, Harmon failed, in answering questions by attorneys, to tell merely what he knew, but aroused the ire of the judge by injecting into his answers what others had told him. After several warnings, Judge Hendrix sent the jury out of the courtroom and imposed the 20-day sentence.

Evans went on trial in Fulton superior court yesterday charged with the murder of Homer Henry Mixon on March 3 at an Ivy street hotel. According to the evidence, Mixon bled to death after being stabbed.

The case will be continued this morning.

"SMARTAIRES"

in White

$6.95

DOWNSTAIRS

Feather light . . . cloud white, summer buckskin. Pin point perforated to lure the faintest breeze and open toes for added coolness . . . to wear with your smartest summer costumes.

DOWNSTAIRS J. P. ALLEN & CO. Atlanta

SKIN IRRITATIONS of PIMPLES ACNE TETTER ECZEMA

(externally caused) Check Itching—Burning the antiseptic—easy way with famous Black and White Ointment. Promotes healing, lessens scarring. Use only as directed. Cleanse daily with Black and White Skin Soap.

The Ration Counter...

Your questions about all phases of the various rationing programs will be answered authoritatively by the Ration Counter. Telephone your questions to WAlnut 3876 between the hours of 10 a. m. and 6 p. m. Inquiries by mail must be accompanied by a self-addressed, stamped envelope. They should be addressed to the Ration Counter, care The Constitution, Atlanta.

Hints that there will be an increase in the coffee rations have been coming out of Washington lately, and the prospects are still bright, OPA officials said yesterday, but no definite decision is expected for at least another week.

Officials said that there had been discussions of the possibility of boosting the present ration of one pound of coffee every five weeks to one pound for every four weeks or one pound a month.

Present supplies of coffee are sufficient for the increase in rations, but before any action can be taken studies must be made to determine what future supplies will be.

Prentiss M. Brown, in a recent statement, said that an increase was likely.

Customers Urged To Check Grades of Each Cut of Meat

Specific dollars and cents ceiling prices on beef, veal, lamb and mutton, which will be a definite step toward controlling the cost of living for Americans, are announced in this morning's Constitution.

Each of these meats is divided into five classes according to the quality of the cuts. They are designated as AA, choice; A, good; B, commercial; C, utility, and D, cull.

Butchers are required to post these ceilings, but really to profit by them, customers should check carefully the grades of meat which are clearly stamped in purple ink on each cut of meat.

One Atlanta housewife called The Constitution yesterday to point out a reason why some people may have fallen fallen down in their contributions of waste fats.

"I have turned in 12 pounds of fats altogether," she said, "but every time I did so my butcher acted as if I were bothering him with them. He did not seem very glad at all to take the fats I had brought."

Take Fats to Butchers During First Part of Week

Butchers and meat dealers are working at a feverlike pitch these days to meet the difficulties which meat rationing has brought to them. They are faced with more customers now than they have seen in a long time, and they have to try to satisfy them with less meat than they had in normal times.

In their distraction, they may appear rather short with the housewives who come to them with a pound of fat.

If possible, customers should call on them with fat contributions toward the first of the week when they are usually less busy than near the weekend.

Men, Women in Armed Forces May Get Gas on Furloughs

An announcement to the men and women in the armed forces was made yesterday by OPA.

All those people who come home on furloughs or leaves for three or more days will be issued gasoline allotments of from one to five gallons if other means of transportation are not considered adequate for their personal errands by the local ration board.

This plan, worked out by Undersecretary of War Robert P. Patterson, OPA and representatives of the other armed forces, will go into effect Friday.

Gasoline Will Be Issued In One Gallon Certificates

The gasoline will be issued by the boards in one-gallon certificates—not regular gasoline ration books.

In making the provisions, OPA officials pointed out that it was being done so that service men and women would be able to make necessary personal errands in the limited time they were home.

OPA emphasized that there was no increase in the supplies of either gasoline or rubber to warrant these additional rations for furlough travelers. Boards were warned, therefore, that granting the rations to service men and women means that they must examine all the more carefully requests for supplemental or special rations from civilians.

Pork Also in Limelight Under New Price Ceilings

When the new ceiling prices on lamb, beef, veal and mutton become effective Monday, pork will also be in the limelight.

Maximum retail prices on processed ham with the bone in and processed picnic ham will be rolled back by from one to three cents a pound.

Also on Monday butchers will be permitted to slice one-third of each ham for center-cut slices instead of only one-fifth as before. This change was made because many customers wanted a piece of ham but had only enough points to buy a slice—not enough for an entire end.

Your Dates With Uncle Sam

May 16—Coupon H for meat rationing becomes valid.
May 23—Coupon J for meat rationing becomes valid.
May 30—Coffee Coupon No. 23 expires.
May 31—Sugar Coupon No. 12 expires.
May 31—Blue stamps G, H and J for processed foods rationing expire.
May 31—Coupons E, F, G, H and J for meat rationing expire.
May 31—Deadline for tire inspections for holders of C gasoline rations.
June 15—Coupon No. 17 for shoes expires.
June 30—Deadline for tire inspections for holders of B gasoline rations.
July 21—No. 5 coupons in the A gasoline ration books expire.
September 30—Deadline for tire inspections for holders of A gasoline rations.

Arnall Wants Georgia Taken Into the Union

TALLAHASSEE, Fla., May 12. (AP)—Lashing at "unfair freight rates" and the system of making federal grants to states on a matching basis, Governor Arnall of Georgia told the Florida legislature tonight the south must insist that "it will no longer be an exploited section."

"No matter how much we work to develop the future of our own states, our efforts will amount to nothing unless we get fair treatment and redress from our federal government," he declared.

"I am more interested in the people of our section than any possible candidate for President or Vice President. I hope those who pretend to be our friends will help us.

"I am going to keep talking, and make myself as irritating as I can" until the south gets recognition for its problems, Governor Arnall declared during an address which Florida legislators invited him to deliver.

"We must do away with the system of discriminatory freight rates in the south. How are we going to convert our war plants to peace-time industries unless we are given the privilege of competing in an open and free market with the rest of the nation?

"All we ask is that these economic shackles be released. If they are, we will excel the rest of the nation in industry. We have all the God-given advantages, and against them we have one man-made regulation that is hampering southern progress.

"We want the federal government to take us into the union."

EYE TROUBLE?

You can't go wrong if you use OCULINE Eye Preparations, universally recommended by doctors for minor irritations and discomforts. Ask your eye specialist about OCULINE Eye Pads, Eye Drops, Eye Bath, or Eye Salve. Economical and effective. OCULINE is sold by all good drug stores.—(adv.)

Yoo-Hoo Lear Promotion Hits a Snag

WASHINGTON, May 12.—(AP)—Resentment which Senator Clark, Democrat, Missouri, said he has nursed against Major General Ben Lear since the publicized "yoo-hoo" incident of two years ago, resulted today in postponement of the officer's promotion to lieutenant general.

At Clark's request the senate deferred action on the nomination until Monday when the senator said he either would ask that confirmation be denied or delayed "until Lear is retired."

Clark recalled that Lear, recently appointed acting chief of the United States ground forces, ordered some troops in the 1941 war games to make a long march after they had hailed some girls in shorts.

"Lear wasn't angry because they yoo-hooed at the girls," Clark charged. "He was sore because they didn't recognize him when he stood there on a golf course in shorts, himself, and reprimanded them.

"I think those soldiers were given shameful treatment and I still resent it."

Prompt action is necessary in replying to the attractive offers in the Want Ad pages of The Constitution.

WAKE UP YOUR LIVER BILE—

Without Calomel—And You'll Jump Out of Bed in the Morning Rarin' to Go

The liver should pour out about 2 pints of bile juice into your bowels every day. If this bile is not flowing freely, your food may not digest. It may just decay in the bowels. Then gas bloats up your stomach. You get constipated. You feel sour, sunk and the world looks punk.

It takes those good, old Carter's Little Liver Pills to get these 2 pints of bile flowing freely to make you feel "up and up." Get a package today. Take as directed. Effective in making bile flow freely. Ask for Carter's Little Liver Pills. 10¢ and 25¢

City Firemen Will Roundup Old 'Jalopies'

House-to-House Canvass To Be Launched in Atlanta.

A round-up of scrapped motor vehicles of the "jalopy" class will be undertaken by Atlanta's 324 firemen, it was disclosed yesterday following a meeting of firemen with WPB officials.

The city firemen will be assisted in the campaign by scores of junior fire inspectors in the city school system.

WPB officials pointed out that there is enough scrap steel in the average junked jalopy to help build 16 17-mm. guns or 27 three-inch mortars or 35 .50-caliber mortars or 27 20-mm. antiaircraft guns, and that reclaimed rubber from one of the scrapped vehicles will furnish enough rubber, when supplemented by crude rubber, to provide all rubber needed on a Flying Fortress.

Fire Chief Styron pledged the support of every man in the department, and said a house-to-house canvass will be inaugurated, with each fire station charged with spotting all abandoned cars in their respective neighborhoods.

Successful similar drives already have been conducted in Augusta, Savannah, Columbus, Macon and other Georgia cities.

Wesley R. Mills, assistant salvage investigator of the scrap-processing branch of WPB, explained the program as follows:

Firemen will search out the abandoned machines, reporting its make and condition on cards provided for the purpose. The cards will be turned over to WPB with a notation as to whether the owner wishes to donate outright or to sell for scrap. Any owner may give it to WPB if he wishes, but the government will pay for it. WPB then will follow up and see that the machine is acquired.

Hi-Yo, Silver! State Finally Pays for It

After more than 25 years, the state has finished paying for the ornate silver service that once rode the high seas on the battleship Georgia and that now graces the executive mansion.

In accordance with a resolution enacted by the last general assembly, State Auditor B. E. Thrasher Jr. said yesterday the state has paid the long-overdue balance of $2,600 to the heirs of Charles W. Crankshaw, the Atlanta jeweler from whom the silver was bought.

Funds were raised by popular subscription in 1907 to buy the silver service for the battleship. The money that was raised fell $1,500 short of the cost of $7,515, and the state was to pay the balance.

Only this year, however, did the legislature provide for the payment of the $1,500, plus 2 1-2 per cent interest.

Piano Auditions Will Open Today

The annual piano playing auditions, sponsored by the National Guild of Piano Teachers, will open here today and will continue through Monday, it is announced by Mrs. Armond Carroll, chairman of the local chapter.

Auditions will be held today at Washington Seminary, beginning at 8 a. m. Mrs. Stanley Springer, of Philadelphia, will act as adjudicator.

Participants will be several hundred piano students of varying age groups. Teachers of Atlanta and Decatur will present their best pupils for examination.

The auditions here are part of a nationwide morale-building movement. Similar events will be staged in 126 cities from Boston to Los Angeles, with more than 12,000 pupils taking part.

Your eyes deserve attention.

CONSULT

DR. KAHN

16 YEARS at HIGH'S

HIGH'S OPTICAL DEPT.

WA. 8681 EASY TERMS

HIGH'S BASEMENT

Cool! . . . Cool! DRESSES

3.69

★ SHEERS
★ SHARKSKINS
★ ROMAINES
★ SPUN RAYONS

Plunge into cool colors and styles . . . and enjoy warm weather! Lovely sheer frocks . . . with square, round, and V-necklines . . . gored and flared skirts . . . and fascinating trims. Shown in powder blue, rose, beige, navy, and glorious prints and checks.

SIZES 12 TO 20 AND 40 TO 50.

HIGH'S BASEMENT

Full Fashioned Sheer Rayon Hose

Slightly imperfects of a famous make hosiery . . . sheer rayon stockings reinforced with cotton at foot to give longer walking-wear! Glorious, Victorious, and Sky Glow shades. 8½ to 10½.

49c

HIGH'S BASEMENT

Clearance! Men's : Boys' Apparel!

MEN'S 69c POLO SHIRTS

2 for $1

The right sports accessory . . . cool and comfortable! Cotton polo shirts . . . many with collars, some with crew necks. In white and blue. Small, medium, and large.

HIGH'S BASEMENT

BOYS' 1.69 WASH SUITS

$1

Will take plenty of wear . . . and wash without fading. Small suits of broadcloth; crashes, or heavy suitings. Button styles, belted. Preshrunk. Blue, green, and tan combinations. 3 to 8.

HIGH'S BASEMENT

'HANES' SHIRTS 'POLO' SHORTS

3 for $1

Perfect quality broadcloth shorts with 3-button front and elastic sides . . . . in stripes and neat patterns. Sizes 30 to 42. Seconds of Hanes shirts in fine combed cotton. Sizes 34 to 46.

HIGH'S BASEMENT

MEN'S 25c SOCKS

5 Prs. $1

Both ankle and full length styles . . . in cotton and rayons. Has reinforced foot and spliced heel. Genuine Banner Wrap. Blue, gray, tan, and green . . . in stripes, clocks, and checks. Sizes 10 to 12.

HIGH'S BASEMENT

Boys' 1.29 to 1.98 PRE-SHRUNK SLACKS

$1

Here is a value that speaks for itself! . . . fine washable cotton slacks . . . full pleated, some belted . . . all preshrunk. Blue, green, and tans . . . perfect for blending. Sizes 8 to 18.

HIGH'S BASEMENT

Lamb Ceilings

Maximum dollars and cents ceiling prices which may be charged for cuts of lamb and mutton by retail food outlets in Zone 8, South, as fixed by OPA officials, effective Monday, will show differences according to store classifications. Smaller stores will be permitted to charge slightly higher maximum ceilings than those doing more business. Store classifications must be posted.

Lamb and mutton ceilings follow:

Zone 8, South, Stores Classes 1 and 2

	Grades — Lamb — Cents Per Pound				Mutton	
	AA or Choice	A or Good	B or Commercial	C or Utility	S or Prime Choice & Good	M or Commercial	R or Utility and Culls
XI. Steaks and Chops:							
1. Loin Chops	69	65	59	53	39	36	34
2. Rib Chops	52	50	46	42	27	24	21
3. Leg or Sirloin Chops	52	50	46	42	27	24	21
4. Shouler Chops, Blades or Arm-Chops	47	45	42	38	23	21	19
XII. Roasts:							
1. Leg (Whole, half or short cut)	45	42	39	35	28	26	24
2. Sirloin Roast (bone-in)	52	50	46	42	27	24	21
3. Yoke, Rattle or Triangle (bone-in)	32	31	30	29	17	15	14
4. Yoke, Rattle or Triangle (boneless)	48	47	46	43	24	22	19
5. Chuck or Shoulder, Square cut (bone-in)	41	41	41	39	21	20	18
6. Chuck or Shoulder, Cross cut (bone-in)	33	33	32	31	17	16	14
7. Loin	69	65	59	53	39	36	34
8. Rib	52	50	46	42	27	24	21
XIII. Stews and Other Cuts:							
1. Breast and Flank	24	23	21	20	12	11	10
2. Neck (bone-in)	24	23	21	20	12	11	10
3. Neck (boneless)	37	37	37	37	22	22	22
4. Shank (bone-in)	24	23	21	20	12	11	10
5. Patties (ground meat)	37	37	37	37	22	22	22
XIV. Kidneys	32	32	32	32	18	18	18
XV. Retail Price of Wholesale Cuts:							
1. Leg	37	36	34	31	24	22	21
2. Loin	38	35	29	25	20	18	16
3. Hotel Rack	42	39	34	29	21	19	17
4. Yoke	25	24	23	22	13	12	10

Zone 8, South, Stores Classes 3 and 4

	Grades — Lamb — Cents Per Pound				Mutton	
	AA or Choice	A or Good	B or Commercial	C or Utility	S or Prime Choice & Good	M or Commercial	R or Utility and Culls
XI. Steaks and Chops:							
1. Loin Chops	66	62	57	51	37	35	32
2. Rib Chops	50	47	44	40	25	23	20
3. Leg or Sirloin Chops	50	47	44	40	25	23	20
4. Shoulder Chops, Blades or Arm-Chops	45	43	40	37	22	20	18
XII. Roasts:							
1. Leg (Whole, half or short cut)	43	40	37	33	27	25	23
2. Sirloin Roast (bone-in)	50	47	44	40	25	23	20
3. Yoke, Rattle or Triangle (bone-in)	30	29	29	27	16	14	13
4. Yoke, Rattle or Triangle (boneless)	46	45	43	41	23	21	18
5. Chuck or Shoulder, Square cut (bone-in)	39	39	39	37	20	19	17
6. Chuck or Shoulder, Cross cut (bone-in)	32	31	31	29	17	15	14
7. Loin	66	62	57	51	37	35	32
8. Rib	50	47	44	40	25	23	20
XIII. Stews and Other Cuts:							
1. Breast and Flank	23	22	20	19	12	11	10
2. Neck (bone-in)	23	22	20	19	12	11	10
3 Neck (boneless)	35	35	35	35	21	21	21
4. Shank (bone-in)	23	22	20	19	12	11	10
5. Patties (ground meat)	35	35	35	35	21	21	21
XIV. Kidneys	31	31	31	31	17	17	17
XV. Retail Prices of Wholesale Cuts:							
1. Leg	37	36	34	31	23	22	21
2. Loin	37	34	29	25	19	18	16
3. Hotel Rack	42	38	33	28	21	19	16
4. Yoke	24	24	23	22	12	11	10

Buckner and DeWitt Appointments Okayed

WASHINGTON, May 12.—(AP)—The appointments of Simon Bolivar Buckner Jr., and of John Lesesne DeWitt to the temporary grade of lieutenant generals in the Army were confirmed today by the senate.

General Buckner is in charge of the Northwestern Defense Command; General DeWitt of the Fourth Army and of the Western Defense Command.

DEAFENED

Aurex — the finer Vacuum Tube Hearing Aid should have your consideration. First or last be sure to

Test AUREX

At no obligation.

MAIL TODAY FOR FREE BOOKLET
AUREX-ATLANTA CO.
1901 William-Oliver Bldg. MA. 8154
Please Send Information About Aurex
(Name) .....
(Street) .....
(City) ..... (State) .....

New Ceilings On Meats in Effect Monday

Continued From First Page.

method of controlling meat prices.

Another aim, they said, is to enable the public to obtain any benefit that may result in instances where the new price schedule is lower than existing prices.

About a month ago, OPA started to prescribe beef, veal, lamb and mutton prices, but suspended them for further study after the President issued his "hold the line" order on the cost of living. The new price schedule runs one to three cents per pound on most cuts lower than the prices proposed last month. OPA Chief Prentiss Brown said they were lower than existing prices, but no exact comparison was possible because at present each store is permitted a different maximum on each cut, depending on what that store charged in March, 1942.

The new prices, it is understood, are somewhat lower than the average charged by small independent stores, but possibly somewhat higher than the existing legal maximum in chain stores. However, many chain stores have not been able to handle much meat because of their low ceilings.

Thus, the actual effect of the new prices will depend on the extent to which people switch their meat purchases from small stores to chains.

As in the schedule proposed a month ago, the new prices contain one list for independent stores which do less than $250,000 worth of business a year, and another list, about one to three cents lower, for larger independent stores and all chains.

In addition, Brown announced he was working on a separate classification which would set up still lower prices for very large volume stores, which customarily are able to sell cheaper than most competitors.

"Informal Request."

Meantime, Brown said he was making an informal request to some of these large stores to keep their prices voluntarily about 10 per cent below the prices permitted under the present classification.

Today's price list set specific prices for each of more than 100 cuts in 12 zones. For instance, in the zone that includes most of the west coast, small stores are told to charge not more than 62 cents a pound for porterhouse steak, while large independents and chains in the same area are held to 59 cents.

Different prices also are given for each of the five grades of meat, as measured by Department of Agriculture inspection rules. For the first time, under today's order, retailers will be required to label their meat according to grade, so that consumers may verify that the prices correspond with the grades.

Metropolitan Moments . . . . . by Wisdom

"To S-t-r-e-t-c-h Our Ration Book, We Stop And Plan Our Points Before We Shop"

Knowing how to stretch ration points is the secret of better meals. And we don't think it's "stretching a point" to add that the secret of better cocktails is *still* the exquisite flavor of Calvert Reserve. We say "still", for though Calvert distilleries are now 100% in war production, precious reserves of choicest stocks have been laid away... with the very *cream* of these destined for Calvert Reserve —the *"finest you can drink or serve."*

Used in moderation... **Calvert Reserve...** *will last for the duration*

Calvert Distillers Corp., N. Y. C. Blended Whiskey: 86.8 Proof—65% Grain Neutral Spirits.

Monday's Maximum Beef Prices

Maximum dollars-and-cents ceiling prices, which may be charged for beef and veal cuts by retail food outlets in Zone 8, South, as fixed by OPA officials, effective Monday, will show differences according to store classifications. Stores in the 1 and 2 classifications (those with a gross annual income of less than $250,000), are permitted a higher maximum ceiling than those in 3 and 4 classes (those with gross annual business of more than $250,000). These classifications must be posted by the dealer.

The prices by grades, for the cuts, appear below:

(For stores in Classes 1 and 2 as provided in maximum price regulation No. 355, effective May 17, 1943.)

BEEF—	GRADES AA	A	B	C	D
	Cents Per Pound				
I. STEAKS:					
1. Porterhouse	66	61	53	45	41
2. T-bone	66	61	53	45	41
3. Club	66	61	53	45	41
4. Rib—10-inch cut	40	37	35	31	27
6. Rib—7-inch cut	45	42	38	33	29
6. Sirloin	49	46	40	35	31
7. Pine bone	49	46	40	35	31
8. Sirloin (boneless)	61	57	49	43	39
9. Round (bone-in) (full cut)	52	47	42	36	32
10. Round (boneless) (top and bottom)	54	50	44	38	34
11. Round tip	54	50	44	38	34
12. Chuck blade (bone-in)	35	33	32	28	24
13. Chuck arm (bone-in)	35	33	32	28	24
14. Flank	45	45	45	45	41
II. ROASTS:					
1. Rib standing (chine bone-in, 10-inch cut)	40	37	35	31	27
2. Rib standing (chine bone-in, 7-inch cut)	45	42	38	33	29
3. Round tip	54	50	44	38	34
4. Rump (bone-in)	34	31	28	24	20
5. Rump (boneless)	54	50	44	38	34
6. Chuck blade pot roast	35	33	32	28	24
7. Chuck arm pot roast	35	33	32	28	24
8. Chuck or shoulder (boneless)	45	43	42	36	32
9. English cut	35	33	32	28	24
III. STEWS AND OTHER CUTS:					
1. Short ribs	24	24	23	23	19
2. Plate (bone-in)	25	25	24	24	20
3. Plate (boneless)	30	30	30	30	26
4. Brisket (bone-in)	31	31	28	28	24
5. Brisket (boneless)	41	41	36	36	32
6. Flank meat	32	32	32	32	28
7. Neck (bone-in)	32	31	29	27	23
8. Neck (boneless)	37	36	34	29	25
9. Heel of round (boneless)	38	37	34	31	27
10. Shank (bone-in) (hind and fore)	23	23	23	23	19
11. Shank (boneless) (hind and fore)	31	31	31	31	27
12. Soup bone	03	03	03	03	03
13. Suet	05	05	05	05	05
IV. GROUND BEEF:	32	32	32	32	32
V. Retail Prices of Wholesale Cuts:					
1. Round beef—whole	30	28	25	22	18
2. Sirloin beef—whole	34	32	28	25	21
3. Short loin beef—whole	45	42	36	31	27
4. Flank beef—whole	18	18	18	18	14
5. Rib beef—whole	32	30	28	25	21
6. Regular chuck—whole	26	25	24	21	17
7. Short plate—whole	19	19	19	19	15
8. Brisket—whole	22	22	20	20	16
9. Shank—whole	16	16	16	16	12

VEAL—	GRADES AA or Choice	A or Good	B or Com'cial	C or Utility	B or Cull
	Cents Per Pound				
VI. STEAKS AND CHOPS.					
1. Loin chops	50	47	43	39	32
2. Rib chops	46	45	42	39	32
3. Shoulder chops (arm and blade)	34	32	29	25	23
4. Round steak (cutlets)	55	52	46	41	38
5. Sirloin steaks or chops	43	42	39	36	30
VII. ROASTS:					
1. Rump and sirloin (bone-in)	40	37	33	30	27
2. Rump and sirloin (boneless)	57	54	48	42	38
3. Leg	40	37	33	30	27
4. Leg—rump off	40	37	33	30	27
5. Leg—shank half	40	37	33	30	27
6. Leg—rump half	40	37	33	30	27
7. Loin	50	47	43	39	32
8. Rib	46	45	42	39	32
9. Blade and arm	34	32	29	25	23
10. Round	55	52	46	41	38
11. Shoulder (bone-in) (square cut)	33	32	30	28	23
12. Shoulder (boneless) square cut)	41	40	38	35	28
VIII. STEWS AND OTHER CUTS:					
1. Breast (bone-in)	24	24	22	20	17
2. Breast (boneless)	34	32	29	25	23
3. Flank meat	34	32	29	25	23
4. Neck (bone-in)	24	24	22	20	17
5. Neck (boneless)	34	32	29	25	23
6. Shank (bone-in) (hind & fore)	24	24	22	20	17
7. Shank and heel meat (boneless) (hind & fore)	34	32	29	25	23
8. Ground veal and patties	35	35	35	35	35
IX. KIDNEYS:	34	34	34	34	34
X. Retail Prices of Wholesale Cuts:					
1. Hindquarter	31	29	26	23	21
2. Forequarter	25	24	23	21	17

(For stores in Classes 3 and 4 as provided in maximum price regulation No. 355, effective May 17, 1943.)

BEEF—	GRADES AA	A	B	C	D
	Cents Per Pound				
I. STEAKS:					
1. Porterhouse	63	58	50	43	39
2. T-bone	63	58	50	43	39
3. Club	63	58	50	43	39
4. Rib—10-inch cut	38	35	33	29	25
5. Rib—7-inch cut	43	40	36	31	27
6. Sirloin	47	44	38	33	29
7. Pin Bone	47	44	38	33	29
8. Sirloin (boneless)	58	55	47	41	37
9. Round (bone-in) (full cut)	48	45	40	34	30
10. Round (boneless) (top, bottom)	52	47	42	36	32
11. Round tip	52	47	42	36	32
12. Chuck blade (bone-in)	33	31	29	26	22
13. Chuck arm (bone-in)	33	31	29	26	22
14. Flank	43	43	43	43	39
II. ROASTS:					
1. Rib standing (chine bone-in, 10-inch cut)	38	35	33	29	25
2. Rib standing (chine bone-in, 7-inch cut)	43	40	36	31	27
3. Round tip	52	48	42	36	32
4. Rump (bone-in)	32	30	26	23	19
5. Rump (boneless)	52	48	42	36	32
6. Chuck blade pot roast	33	31	29	26	22
7. Chuck arm pot roast	33	31	29	26	22
8. Chuck or shoulder (boneless)	43	41	38	34	30
9. English cut	33	31	29	26	22
III. STEWS AND OTHER CUTS:					
1. Short ribs	23	23	22	22	18
2. Plate (bone-in)	23	23	22	22	18
3. Plate (boneless)	28	28	27	27	23
4. Brisket (bone-in)	30	30	26	26	22
5. Brisket (boneless)	39	39	34	34	30
6. Flank meat	31	31	31	31	27
7. Neck (bone-in)	31	29	27	24	20
8. Neck (boneless)	35	34	31	27	23
9. Heel of round (boneless)	36	33	33	30	26
10. Shank (bone-in) (hind & fore)	22	22	22	22	18
11. Shank (boneless) (hind & fore)	29	29	29	29	25
12. Soup bone	03	03	03	03	03
13. Suet	05	05	05	05	05
IV. GROUND BEEF:	31	31	31	31	31
V. Retail Prices of Wholesale Cuts:					
1. Round beef-whole	30	28	25	22	18
2. Sirloin beef-whole	34	32	28	24	20
3. Short loin beef-whole	45	42	36	31	27
4. Flank beef-whole	17	17	17	17	13
5. Rib beef-whole	32	30	28	24	20
6. Regular chuck-whole	25	25	23	21	17
7. Short plate-whole	19	19	18	18	14
8. Brisket-whole	22	22	20	20	16
9. Shank-whole	16	16	16	16	12

VEAL—	GRADES AA or Choice	A or Good	B or Com'cial	C	D
	Cents Per Pound				
VI. STEAKS AND CHOPS:					
1. Loin chops	48	45	41	37	30
2. Rib Chops	44	43	40	37	30
3. Shoulder Chops (arm and blade)	32	31	27	24	22
4. Round steak (cutlets)	53	50	44	39	36
5. Sirloin steaks or chops	41	40	37	34	28
VII. ROASTS:					
1. Rump and sirloin (bone-in)	38	36	32	28	26
2. Rump and sirloin (boneless)	54	51	45	40	36
3. Leg	38	36	32	28	26
4. Leg-rump off	38	36	32	28	26
5. Leg-shank half	38	36	32	28	26
6. Leg-rump half	38	36	32	28	26
7. Loin	48	45	41	37	30
8. Rib	44	43	40	37	30
9. Blade and arm	32	31	27	24	22
10. Round	53	50	44	39	36
11. Shoulder (bone-in) (square cut)	31	30	29	26	22
12. Shoulder (boneless) (square cut)	39	38	36	33	27
VIII. STEWS AND OTHER CUTS:					
1. Breast (bone-in)	23	22	21	19	16
2. Breast (boneless)	32	31	27	24	22
3. Flank meat	32	31	27	24	22
4. Neck (bone-in)	23	22	21	19	16
5. Neck (boneless)	32	31	27	24	22
6. Shank (bone-in) (hind & fore)	23	22	21	19	16
7. Shank and heel meat (boneless) (hind & fore)	32	31	27	24	22
8. Ground veal and patties	34	34	34	34	34
IX. KIDNEYS:	33	33	33	33	33
X. Retail Prices of Wholesale Cuts:					
1. Hindquarter	31	29	26	23	21
2. Forequarter	25	24	23	21	17

Savannah Firm Gets Contract For 38 Ships

WASHINGTON, May 12.—(AP)—The Maritime Commission announced today the award of contracts to the Southeastern Shipbuilding Corporation, Savannah, Ga., and the Houston Shipbuilding Corporation, Houston, Texas, for the construction of 99 merchant ships, 71 of which will be the new Victory freighter and the remainder the present Liberty ship.

Southeastern Shipbuilding will build 38 of the vessels, 16 of them Liberty ships and 22 Victory ships.

Houston Shipbuilding will construct 61 vessels, 12 of them Liberty ships and 49 Victory ships.

The contract with Houston Shipbuilding calls for the completion of nine Liberty ships this year, and the rest of the ships by the end of 1944. The contract with Southeastern Shipbuilding calls for the completion of all 38 vessels by the end of next year.

Cost of the vessels was not announced.

BUSINESS MANAGER.

MEMPHIS, May 12.—(AP)—Appointment of James Foltz, Fort Worth newspaper executive, as business manager of the Commercial Appeal was announced today by Major Enoch Brown, vice president and general manager.

EMINENCE

You'll find The Taft's the top in convenience, service, comfort and real economy!

2000 ROOMS, BATH AND RADIO FROM $2.50

HOTEL ALFRED LEWIS, MGR.

TAFT

7th AVE. AT 50th ST. NEW YORK

TIMES SQUARE AT RADIO CITY

BING & BING MANAGEMENT

Constipated? Tired? Bilious?

If constipated, bilious, nauseated, bloated, filled with gas, and lack appetite if troubled with dizzy spells and spots before your eyes, it may be due to functionally clogged bowels. Then try JACOBS LAXATIVE SALT. When used as directed, *Jacobs Laxative Salt* softens waste matter, then flushes upper and lower bowels, restoring inner cleanliness. It's quick, gentle. Only 40c at leading drug stores, (or mail to) Galenol Co., Dept. BB, Box 264, Atlanta, Ga.

Around Atlanta

With THE CONSTITUTION STAFF

Two-day conference of field representatives of the Bureau of Unemployment Compensation will be held at the Ansley hotel beginning this morning, Commissioner of Labor Ben T. Huiet announced yesterday.

Bank clearings amounted to $20,800,000 yesterday, compared with $18,600,000 for the corresponding day last year.

Fulton County Post No. 134, of American Legion will hold a dinner meeting at 6 p. m. today in the Mayfair Club, 1456 Spring street.

Ed Mattingly, director of religious activities at Emory University, recently tendered his resignation to Dr. Goodrich C. White, president of Emory. He will remain at the school for part of the summer.

Alumni Day will be held at Emory University on Saturday, May 29, the same day on which graduation exercises will be held. Registration for the Alumni Association meeting will begin at noon, followed by a luncheon and the annual meeting.

Emory University will open a student infirmary in Alabama Hall on July 1. The infirmary will be in charge of a full-time physician in co-operation with the physical education department.

A. L. Feldman, Hyman S. Jacobs, Edward M. Kahn, Armand May, Donald Oberdorfer and Walter H. Rich, all of Atlanta, have become members of the War Emergency Campaign Council of the National Jewish Welfare Board, it was announced yesterday.

Louis Bates will speak on salesmanship at the regular meeting of the So What Club at 6:30 p. m. today, held in the Chicken House, 76 Forsyth street.

Harold E. Smith, of Washington, national vice president of the American Federation of Government Employes, outlined plans last night for holding the national convention of the federation in Atlanta in September. He spoke before the local lodge No. 81 of the federation.

Friends of Israel Prayer League will meet at 3 p. m. today at the Baptist Tabernacle.

Regents Visit Tifton Station, Inspect Work

TIFTON, Ga., May 12.—(AP)—The agricultural committee of the Board of Regents, striving to make Georgia more self-sufficient agriculturally, came here today to visit the Coastal Plains Experiment Station.

Tonight, the committee members, headed by Cason J. Callaway, of Hamilton, conferred with faculty members and the research staff. They will inspect the work being done at the station here tomorrow.

From here the regents will go to Griffin to inspect the experiment station there. They will conclude their tour on June 3 when the full board meets in Athens to view the agricultural program under way at the college.

Chancellor S. V. Sanford, who accompanied the regents, said one purpose of the trip was to determine if the stations were conducting experiments of the greatest value to the development of Georgia's agricultural opportunities. Another major interest, he added, is to promote the food processing program.

Other members of the committee are William S. Morris, of Augusta; C. J. Smith, of Newnan; Roy Emmet, of Cedartown; Edward R. Jerger, of Thomasville, and Marion Smith, of Atlanta.

Girl in Harvey Case Charged With Robbery

MACON, Ga., May 12.—(AP)—Police Chief R. L. Miller reported a charge of robbery was placed today against Eileen Darden, 22, held for investigation after the capture of Leland Harvey, escaped convict.

Miss Darden was arrested in Augusta after Harvey was recaptured last Saturday night. Miller said she admitted being in Harvey's automobile the night Harvey robbed the Mulberry street market here.

"Nudge" Your Lazy Liver Tonight!

CONSTIPATION with its headaches, mental dullness, a half-alive feeling often result if your liver bile doesn't flow freely every day into your intestines. So take Dr. Edwards' Olive Tablets to insure *gentle* yet *thorough* bowel movements. Olive Tablets are *wonderful* to stir up liver bile secretion and tone up muscular intestinal action. 15¢, 30¢, 60¢. Follow label directions. All drugstores.

Southeast Given Only 5 Per Cent of War Work Since '40

The southeast received less than 5 per cent of the national total of war and industrial contracts placed in the United States from the beginning of the war program in June, 1940, through February, 1943, Harry G. Thornton, regional director, War Production Board, disclosed yesterday.

Approximately 15 per cent of all contracts in the United States for airports, cantonments and supply depots during the period covered by the report were placed in the southeast, but the percentage for industrial projects, including construction and expansion of war plants, and for supply contracts covering shipbuilding, aircraft, textile, and miscellaneous programs, was lower, thus bringing the overall average to slightly less than 5 per cent, Thornton said.

The total of $5,943,000,000 in war contracts placed in the southeast during the reported period includes all major prime supply and facility contracts awarded by the Army, Navy, Maritime Commission and the Treasury Department in this region which comprises Georgia, North and South Carolina, Alabama, Tennessee, and Mississippi.

The report showed that Georgia led the southeast in aircraft contracts with a total of $343,000,000, while Alabama received the largest dollar volume in contracts for industrial plant expansion, totaling $380,000,000.

Total dollar volume of contracts awarded in each of the six states is:

Georgia, $1,127,000,000; Alabama, $1,135,000,000; Florida, $993,000,000; Mississippi, $525,000,000; North Carolina, $880,000,000; South Carolina, $369,000,000, and Tennessee, $914,000,000.

McKELLAR IN HOSPITAL.

WASHINGTON, May 12.—(AP)—Senator McKellar, Democrat, Tennessee, entered the Navy Medical Center at Bethesda, Md., today for a physical checkup. The 74-year-old Tennessean was kept in his apartment in the Mayflower hotel for several weeks this spring because of illness.

THREE FAMOUS BEST-SELLERS AT REDUCED PRICES

THE LAST TIME I SAW PARIS by Elliot Paul formerly $2.75—now $1.00

ONLY THE STARS ARE NEUTRAL by Quentin Reynolds formerly $2.50—now $1.00

THE COMMANDOS by Elliott Arnold formerly $2.50—now $1.00

THE GEORGIAN BOOK SHOP

16 Marietta St. 1st Nat'l Bank Bldg. JA. 3701 Mail Orders Filled Promptly

SUMMER SUITS *and some are NOT...*

DIXIE WEAVES

by Hart Schaffner & Marx

YOU KNOW the kind that aren't . . . they look nice in a show window, but after you wear 'em a while they look like they've been slept in.

BUT DIXIE WEAVE, tailored by Hart Schaffner & Marx, IS a summer suit. It's engineered for summer wear. The all-wool fabric, with its 3,000 tiny "windows" per square inch, lets the cool air in and the body heat out.

DIXIE WEAVES hold their own in shapeliness . . . the resilient wool fibers spring back into place and maintain the suit's original fit.

Look fresh and efficient, feel fresh and cool, in a Dixie Weave. Priced from

$32.50

ZACHRY

85-87-89 PEACHTREE

THE CONSTITUTION

CLARK HOWELL, President and Publisher
H. H. TROTTI, V.-Pres. and Bus. Manager
RALPH McGILL, Editor
RALPH T. JONES, Associate Editor

Entered at the Post Office at Atlanta as second-class mail matter.

Telephone WAlnut 6565

SUBSCRIPTION RATES

By Carrier	1 Wk.	1 Mo.	3 Mo.	6 Mo.	1 Yr.
Daily and Sunday	25c	$1.10	$3.25	$6.50	$12.00
Daily Only	20c	90c	2.50	5.00	9.50

Single Copies—Daily 5c, Sunday 10c

BY MAIL ONLY	1 Wk.	1 Mo.	3 Mo.	6 Mo.	1 Yr.
Sunday Only	10c	45c	$1.25	$2.50	$5.00

Mail Rates on Application.

KELLY-SMITH COMPANY, national representative, New York Chicago, Detroit, Boston, Philadelphia, Atlanta.

THE CONSTITUTION is on sale in New York city by 9 a. m. the day after issue. It can be had: Hotaling's News Stand, Broadway and Forty-third street (Times Building corner). Request a copy of The Constitution to be delivered to your room each day when you register at a New York hotel.

The Constitution is not responsible for advance payments to out-of-town local carriers, dealers or agents. Receipts given for subscription payments not in accordance with published rates are not authorized; also not responsible for subscription payments until received at office of publication.

Member of the Associated Press.
The Associated Press is exclusively entitled to use for publication all news dispatches credited to it or not otherwise credited to this paper and also the local news published herein.

ATLANTA, GA., MAY 13, 1943.

A Step in Democracy

There is now pending in the United States senate a bill known as the Thomas bill, Senate Bill 637, which would provide a federal fund to be used for the equalization of educational opportunity in the various states.

The bill, safeguarding the freedom of education from political and federal control, contains a clause which specifically guarantees full state and local control of the schools and colleges. It is simply a measure to help bring to each child in the United States a truer share in the theories and ideals of democracy, by more nearly equalizing opportunity through education.

Today it is unfortunately true that children in the financially poorer states suffer serious discrimination, in that their states are unable to bring to them that quality of schooling which children in the richer states enjoy. This situation is aggravated by the fact that it is universally true that the number of children per family is much higher in the poorer states, thus again lowering the amount of tax moneys available, per capita, for the children in school.

The only way this injustice can be remedied is by federal appropriation for an equalization fund, whereby the taxpayers of the richer states would contribute to help the poorer states improve their schools to a level nearer that enjoyed by their wealthier sister states.

So long as the accident of birth dooms millions of American children to such restricted educational opportunity, the basic principle of American democracy, equality of opportunity for all, is flatly denied in the most important of all services to the citizen, that of basic education for meeting the problems of life.

A child so handicapped can never, throughout its entire life as an adult, enjoy the equality of opportunity which is proclaimed in the foundations of our form of government.

Nor must it be imagined that, in thus contributing to the better education of children in other states, the richer states are not benefiting themselves. More than half the native citizens of this country spend their adult lives in states other than those in which they were born. It thus becomes true that the migratory habits of Americans make most of us, in actual fact, more truly citizens of the nation than we are citizens of the individual states. Thus the illy educated child may well become the responsibility of a far distant state when he is a man.

The Thomas Bill provides for only $300,000,000 to be put into the proposed educational equalization fund. This is a small amount in proportion to the extent of the problem, but it is a beginning. It will, if passed, mark a long step forward in the progress of the nation toward realization of that democracy we have always acclaimed but of which we have as yet fallen far short in practice.

True democracy calls for the removal of all inequities in all relationships between the citizen and the social order under which he lives.

Nothing is more important than the removal of inequities in education, inequities which doom children of one state or section to lifelong handicap in their participation in the competitive struggle for survival and success.

—KEEP WORKING, GIVING, FIGHTING!—

Artificial Islands

The announced plan of the Pennsylvania Central Airlines for the construction, after the war, of giant "seadromes" floating in the Atlantic, to be used at landing fields and air bases for transocean aircraft, provides a startling glimpse at the world of the near future which will come with dramatic force to most Americans.

Yet the idea is far from new. Ever since the development of heavier-than-air flying craft, engineers have visioned such a system to make safe airborne traffic over the wide areas of ocean.

The type of seadrome proposed now is said to be so large and so constructed it would be not only immune to the worst storms the elements could bring about, but also there would be neither roll nor pitch to the islands of steel. Hotels for the comfort of travelers are, even, visualized as built upon these artificial islands.

It is a challenging vision, a startling picture of conditions which may become routine to everyday life in the new world coming after the war is won.

—KEEP WORKING, GIVING, FIGHTING!—

None of the favored victory formulas—blood, sweat and tears; pass, punt and pray, or getting there fustest with the mostest—appears to make allowance for spring fever.

—KEEP WORKING, GIVING, FIGHTING!—

Close Partnership

The arrival of Prime Minister Winston Churchill, accompanied by a staff of military strategists, in this country for further conferences with President Roosevelt and American war leaders, demonstrates once again that the two great English-speaking nations are working in closest possible co-operation for the utter defeat of their foes of the Axis nations.

Speculation as to the detailed purposes of the present meetings is futile. It would be wildest folly if the plans made at such conferences were given to the public. That would be playing directly into the hands of the enemy.

However, commentators have stuck close to the obvious in surmising the chief discussions at Washington will deal with the coming invasion of Axis Europe. To say that plans for such an invasion have not already been worked out would be absurd. We know that in the highest circles of Allied strategy and in the headquarters of the combined military and naval staffs, invasion blueprints must have been worked out months ago.

The quick victory in Tunisia, giving us unchallenged control of all Africa and dominance over the Mediterranean, brings the day of invasion very near. We, the average men and women of America, do not know what hour we shall read dispatches telling the landing of Allied troops at one or more points of the European mainland.

Whatever the decisions to be made at the Roosevelt-Churchill conference now underway in Washington, the closeness in co-operation and the harmony of joint planning between our own leaders and those of the British peoples should serve to strengthen our faith in ultimate victory and our determination to fight until the enemies are completely crushed.

—KEEP WORKING, GIVING, FIGHTING!—

A midwestern hotel owner is planting a Victory Garden on the roof. Given this head start, it may even top the Iowa tall corn.

—KEEP WORKING, GIVING, FIGHTING!—

Will Require Adjustments

It is self-evident that the action of the Atlanta Board of Education in voting earlier hours for the opening of the schools, beginning next fall, will require readjustment in the "staggered hours" system which has, so far, proved highly effective in solving the city's wartime problem of public transportation.

It cannot be denied that, by changing the school opening hour from 9:45 a. m. to 9 o'clock, thousands of children will require streetcar and bus transportation at the same time that the majority of adult workers are traveling to their jobs. This situation will probably be further aggravated, by fall, by thousands of Atlantans who will then be employed at the giant Bell Bomber plant and who will thus add to the transportation difficulties.

The "staggered hours" system, under which different classifications of business start their day at different hours, thus spreading the load of workers using the cars and buses, has worked splendidly. It was worked out by the Chamber of Commerce when gasoline rationing forced many who had driven their own cars to the city daily, to depend upon public transportation vehicles.

At that time, the schools co-operated by making their opening hours later. The board of education now proposes to change back to the earlier hour in order to permit older students who are capable of employment to accept positions after school hours in the afternoons.

Undoubtedly the merchants of the city are suffering a serious shortage of workers and undoubtedly the school plan will prove of great assistance, especially during rush seasons such as the weeks preceding Christmas.

It simply places a new problem before transportation officials who, unable to secure additional equipment in wartime, must so use what they have to provide for all who must ride.

—KEEP WORKING, GIVING, FIGHTING!—

A few more Tokyo atrocities, and science must launch its new hunt—for the missing link between the Jap and man.

—KEEP WORKING, GIVING, FIGHTING!—

Georgia Editors Say:

ANOTHER DAY COMING
(From The Valdosta Times)

It is too early to tell whether John L. Lewis, forced to call a truce in his war against the United States, will yet emerge with substantially what he went after.

If he loses this fight, it will be the first he has lost. Always before, when things looked blackest for him, he has managed to Houdini himself and his mine workers out with pecuniary benefits, whoever might claim superficial honors.

Whether Lewis or President Roosevelt wins this strike, labor unionism already has lost. Hundreds of unions, millions of workers who are in no way involved, who respect labor's pledges against strikes, who would not think of hampering our soldiers and sailors and marines by holding up production, are victims of Lewis' attitude.

Anything John L. Lewis may have done in the past to advance the cause of the workingman has been written off the books now. He has become organized labor's Number One liability for the post-war future.

WASHINGTON PARADE

By GLADSTONE WILLIAMS.

WHERE INVASION? WASHINGTON, May 12.—Final defeat of the Axis forces in Tunisia has opened the way for an Allied invasion of Europe. Where and when the blow will be struck is now the uppermost question in the public mind. No one outside of the Allied high command can give the answer, but the most intensive speculation exists.

By clearing the Axis out of their last remaining stronghold in Africa, the Allies are given an additional thousand miles or more of coastline to use as a springboard in launching the grand assault on Hitler.

It is to be presumed that shortly we will be in full control of the Mediterranean, enabling us to strike at one of a dozen points of the European underside. It may be necessary to clean up most of the major islands in the area first, but this task should be simplified by the fall of Tunisia.

Hitler evidently looked upon our invasion of Africa as the forerunner of a move to attack his European fortress through the Mediterranean. Otherwise it is inconceivable he would have deliberately sacrificed a quarter of a million men in what was never anything more than a delaying action.

He needed the time to build up his southern European fortifications against the day when we might strike there. Until we moved into North Africa last November all of his preparations had been on the Atlantic side. Vast defensive works had been thrown up all the way from Norway to the Spanish border in France. During the six months since November we must suppose he has extended these works to the Mediterranean as well.

FOUGHT FOR TIME That was the one controlling aim of the vigorous resistance put up by Axis forces in Africa—to delay us until their fortifications could be built.

While circumstances thus point to Africa being used as the springboard for the main attack on Europe, there are other reasons for believing the assault will not take this direction at all, except perhaps as a collateral move. Military observers who have studied the technique employed by the Allies in the battle of Tunisia see in it the cue to an invasion on an entirely different front.

OVER THE CHANNEL? As a result, predictions are now being made in some well-informed military quarters that, when the invasion of Europe is undertaken, it will be launched not from the Mediterranean or against Norway, but at what is regarded to be the strongest point of Hitler's fortifications: that section of France or Holland which lies directly across the English channel.

The cue afforded by the battle of Tunisia is found in the devastating work of Allied air forces after gaining undisputed supremacy over the Germans. Heavily fortified and mined areas which the Germans counted on to hold us back at strategical points were pulverized by one of the greatest demonstrations of air power the war has yet seen.

When our bombers got through working the area over, there wasn't a living thing to stop us. Aerial bombs were exploded every few square yards. This destroyed the mine fields as well as every other form of resistance the Germans had devised. After the bombardment our tanks and men were able to go through the strongly defended area as though it were nothing more than a plowed field.

GROUND PREPARATION That, it is said, is precisely the way we will prepare the ground for an invasion of the continent. It doesn't matter what fortifications Hitler has built on the European side of the English channel, nor to what depths they extend. So long as we have undisputed air supremacy we will be able to pulverize an area sufficiently large to lay down an invasion force.

Apparently the Allies now have the necessary degree of air superiority. Hitler, for more than a year now, has been carefully hoarding his air resources against the day when he will need it to oppose an invasion. With all of his hoarding, however, no one believes his Luftwaffe is equal to the occasion.

EASIER ON SHIPPING Despite the fact that France and Holland are supposed to be the most strongly fortified points on the Atlantic side of the continent, there are many reasons why it would be far more preferable to launch the invasion here. The most important of these is shipping.

To supply an invasion force stemming from the Mediterranean, a vast amount of tonnage would be necessary—infinitely greater than would be involved in the narrow passage across the English channel. Something of the same thing would be true if the second front were established in Norway, a distance of several hundred miles from the nearest English bases.

COULD USE BARGES But across the channel to France or Holland we could transport most of our men and supplies by landing barges, if necessary. These fast shallow-draft boats are invulnerable to submarine attack and are capable of negotiating any kind of waters. They are made to order for that kind of an expedition.

It may or may not be significant that we have been building them by the hundreds, and that congress just the other day was asked to appropriate more than a billion dollars additional for further barge construction of the kind.

In the light of all the known factors, it may not be a bad guess to place the scene of the second front in France or the Low Countries. Our combined air forces can be relied upon, it seems, to pulverize an area sufficiently large to lay down an invading army with no more than minimum costs. And, once our men get on the other side, they can be relied on to hold their own against anything the Germans have to offer. We showed that in Tunisia.

SILHOUETTES

By RALPH T. JONES.

Culled From The Mail.

Letter received criticizing southern habit of remembering the War Between the States. Writer says he is "damyankee" here for the last six months or so.

Postcript to letter says: "If you publish this, I will be surprised."

He will not be surprised. For his letter is unsigned. If he cares to repeat it, with his name attached, there is no reason why it should not be published, no reason why it should occasion surprise to him or anyone else.

Letter And Clipping.

From C. Cornwall, of Alto, Georgia, the following letter:

"Editor, Constitution: This clipping from the Halifax Courier and Guardian, of Halifax, Yorkshire, England, will show you what they do with those who do not go 'all out' in England.

"A 'fitter' is called a 'machinst' here; he is a tool maker. Conroy lives five miles from his work, Mullen the same and Caldicott about two miles. They work 54 hours per week.

"When you think of our babied Sacred Unioneers and the way this administration pampers, nay toadies to the union card, one is tempted to ask, does the country know there is a war on? Judging from figures on absenteeism, one wonders. Surely a man can put out 40 hours at top speed in a week, especially when he is saving his own skin, and further, can stick to his job, even if he does not like his foreman.

"Yours Truly,
"C. CORNWALL."

The clipping inclosed with the letter:

Three fitters were each fined nine pounds—three pounds on each of three counts—at Brighouse on Wednesday for persistent lateness and absenting themselves from essential work. The accused were:

John Conroy, of 5, Cavendish-terrace, Halifax; Bernard John Mullen, of 63, Park-terrace, Stump Cross, and Ronald Caldicott, of Hove Edge, Brighouse.

Conroy denied the offenses, but the other two pleaded "Guilty." The period of persistent lateness in each case was from October 1 to December 29, last year.

Conroy pleaded fatigue, excessive traveling and Home Guard duties; Mullen put forward the plea of tiredness and lumbago; Caldicott gave no explanation.

From The U. S. Treasury.

Letter from Eugene W. Sloan, executive director of the War Savings staff of the Treasury Department at Washington.

He reports on the effect upon War Bond sales of quarterly income tax payments.

This is interesting, because lots of people have argued that bond sales are certain to drop in months when income tax payments must be made and, further, that the need of cash for these tax payments will force many persons to cash in bonds they have previously bought.

Well, the Sloan letter removes any worry on these scores.

The first tax instalment fell due, as we all know well, in March. That month showed bond sales higher by 6.4 per cent than they were the preceding month, Februbary, and 65 per cent higher than in March, 1942, when income tax rates were much lower.

War Bonds, then called Defense Bonds, first went on sale on May 1, 1941. Through March 31 of this year the total redemptions, or cashing in, of the bonds, has been less than 3 1-2 per cent of the total sales. And, during March of this year, when the first quarterly payment on the new, heavy income taxes fell due, bond redemptions amounted to only .87 of one per cent of the total amount outstanding. Less than one per cent for that special month. There's a record all of us, as Americans, can boast about.

That shows the nation, as a whole, realizes that the winning of the war necessitates not only the paying of taxes and the buying of bonds. But the necessity, too, of keeping the bonds after we've bought 'em.

And, did you notice that the Second War Loan, conducted in April with a national goal of thirteen billions to be sold, reached a total of more than eighteen billions—and thus permitted the Treasury Department to defer, by a month, the time when we will be asked to subscribe to the Third War Loan.

Atlanta and Georgia did full share in this grand record. The state almost doubled its quota and the city came close to tripling the amount assigned to it.

There's nothing to apologize for when it comes to financial support of the war.

FAIR ENOUGH

By WESTBROOK PEGLER.

A Burglar And the Draft LOS ANGELES, May 12.—I have a letter on the stationery of the Selective Service System, Local Board No. 3, Washington county, Pa., signed Charles D. Seaton. He represents that he is a member of the board with jurisdiction over the classification of Joseph Yablonski, of California, Pa., a burglar, who is a member of the international executive board, or national governing body, of John L. Lewis' United Mine Workers. This burglar is also chairman of Rationing Board No. 6, of Washington county, Pa.

Yablonski, who is 32 years old and physically strong, was very active in the recent coal strike. At one point during the sabotage he remarked proudly, "the coal that will be mined today can all be sold at one small corner drug store." He is a member of the Lewis faction in an area where there has been great rank and file opposition to the big boss. He was elected to the International Executive Board with the support of the national office although his record as a criminal was thoroughly publicized and doubtless was well known to Lewis.

The letter from Mr. Seaton says the local draft board is gravely concerned with the "atmosphere of trickery and shallowness that you have tried to create in your article with respect to the operation of Selective Service in their classification of registrants.

"I am permitted to say," writes Mr. Seaton, "that Yablonski lives in a family relationship with his wife and two minor children born well within the limits as prescribed by selective service for dependents."

Held as "Minor Claim" The dispatch which Seaton desires to challenge did not concern itself seriously with the question of dependency as a ground for deferment of this criminal. On the contrary it observed that "dependency would be a minor claim," in his case, inferior to his claim for deferment enjoyed in furthering the war effort. His helpfulness in the maintenance of good labor relations and the prosecution of the war was demonstrated in the walkout of a large number of miners at California, Pa., his immediate bailiwick, during the recent defiance of the national government. He also helped maintain good labor relations and to advance the preparations for war by assisting Lewis in the captive coal-mine strike in 1941, shortly before Pearl Harbor, in which issue was a demand for a closed shop.

In that case President Roosevelt gave a solemn assurance to the non-union miners and to the nation as a whole, amounting to a vow, that he would not order nor would congress enact any law imposing the closed shop and adding, gratuitously, that such would be Hitler's way. A few weeks later, in violation of this vow, President Roosevelt did adopt Hitler's way and the non-union miners were delivered into the control of a man with a police record of numerous entries, including a plea of guilty to a charge of burglary and a jail sentence for this crime.

"Big Shot" In UMW Such, then, is the actual validity of Yablonski's right to deferment as a union boss, and not as a petty local gangster either, but as one who occupies in the mine workers a position equal to that of a member of the executive council of the American Federation of Labor. He is, thanks to the support of the John L. Lewis faction, a big shot in the mine workers by reason of an election which was denounced by reputable officials of the union as "the most disgraceful campaigning in the history of the UMW," which was taking in a lot of territory.

As to the validity of any claim of dependency which may have been made by Yablonski the dispatch which Mr. Seaton has challenged set forth that Yablonski's attitude toward his family responsibility had in the past been casual as cited.

The fact is that in April, 1936, he was not supporting his wife and one minor child and therefore was ordered by the court to pay six dollars a week. If another child has since appeared Yablonski's responsibility would now appear to be nine dollars a week, an amount which he might provide as a soldier. He gets $500 a month as a unioneer.

Can't Argue This Point Although Mr. Seaton emphasizes the dubious claim of dependency by a man once prosecuted for nonsupport, he insists nevertheless that his burglar neighbor, who, accidentally, is a man of power in the union terror which rules the community, is by law and regulation sentenced to special consideration for deferment as a union boss. This, although Yablonski's union activities have been such as to help reduce the coal output to an amount which could be sold in a drug store. I can't argue with Mr. Seaton on that point. Like it or lump it that is the law and the regulation.

Apart from such questions there remains the fact, astounding no doubt, to most decent Americans, that this criminal, because of his power as a unioneer, could be selected chairman of his rationing board, a federal position of great responsibility and trust.

Another fact of interest is that Mr. Lewis' criminal subordinate and henchman recently has been driving a new Buick, allowed no doubt in obedience to the OPA's political dictum that union gangsters deserve, for their help, in the war effort, in addition to exemption from the draft, special considerations in the allotment of cars, tires and gasoline. As chairman of the rationing board, of course, the burglar's own opinion would have considerable weight in the board's decision on his requirements.

ONE WORD MORE

By RALPH McGILL.

A MYTH DIES There is more dying on Cap Bon than is reported in the casualty lists of the Americans, the French and the British.

A myth, a legend, is dying.

The myth, the legend of the invincible German soldier; the superman come in armor, with bombs screaming from the sky; with the roar of machinery about him—that myth and that legend is dying.

He was invincible when men poorly trained and ill-equipped were against him. He was invincible as long as he had the guns and the tanks and when the foe before him was not merely poorly trained, badly equipped, but also confused by his leadership.

But, lo, on the plains of Africa and in the hills of Cap Bon, he has been, and is, running for his life. He is surrendering by the thousands. He is brave, as the Dutch and the French and the Belgians were brave who stood and fought in the early days. He is brave as the English were brave who stood and fought on the way toward Dunkirk and who stood against him in the shattering days when the myth still lived and Rommel was leading them in Africa.

He is learning, as his enemies learned, that bravery is not enough.

There is this difference. He is a trained soldier and he is in physical condition for fighting, as his enemies—our Allies—were not at the start of the war.

Yet he must run like a rabbit and hide in foxholes and ditches. He, now, must look at the sky black with the planes of his enemies and curse his own country as did the French, the British, the Dutch and the Belgians when they hid in holes and saw no planes of their own in the sky to do combat with the foe. He is learning.

It is true, too, that the myth was badly shaken in the Russian campaigns. It got its fatal sickness there. But only in Africa is it dying. In Russia the Germans were forced back. Never did they run, throwing away equipment, and never did they quit as they have in Africa.

A BEATEN ARMY This is a beaten army that makes its last stand in Africa. It is an army which Hitler kept supplying to the very last in every way that he could. It was an army which had as good generalship as the Germans could supply.

And now it dies. Its generals, some of them, come in weeping and asking for generous terms. The men who have seen what they have done to the innocent peoples are not inclined to be generous. They are merciful. But not generous.

The terms are unconditional surrender.

It is the first beaten army Germany has had in this war. In Russia the army is being forced back. But it still fights. It is intact. It is losing in a battle of attrition. But it still fights.

This one is beaten, routed, captured, destroyed.

The myth dies with it.

True, we had the more planes, the more tanks.

It is the first time we have had them.

But this was an army which was outgeneraled. The Germans could not use what armor they had. They were flanked, they had wedges driven into their lines. They were not whipped by sheer weight of planes alone. They were outgeneraled.

One can understand the weeping. The German generals weep over the death of their own legend, their own personal myth in which they had come to believe.

INVASION? No one can know when the next step, invasion, will come. Or where. It may be a three-pronged invasion. One may only guess. It may be through Finland, with a juncture there with Russian troops. It might come in northern Italy. It might strike almost anywhere.

It would be a mistake to hurry it too much.

Keep in mind that there must be shipped with each soldier about 60 tons of equipment and food. This must be kept coming as he needs that in the days immediately after his landing. Our troops who landed in Africa, as well-planned as was that invasion, lived hard for the first few weeks.

There must be a constant going and coming of ships to whatever invasion bridgeheads we establish. They will be costly. The German submarine is far from conquered.

It is important that we not let the German myth come alive.

They are selling the Germans a new myth to replace the old one. Now they are saying, "They cannot invade us. We are invulnerable. They cannot get in."

We cannot hurry it too much, and yet we cannot wait until the spirit of revolt in the conquered countries is extinguished. We cannot wait until all the potential Fifth Columns are broken and killed.

In this little moment it is possible to realize how great is the strain on our general staff and on the President of the United States. In this little moment all Americans must see what a man-killing job it is to be President and to have all the burden of war and of the domestic quarrels on the shoulders of one man.

It is one of the great moments of the war.

A myth and a legend have died.

Our plans, in the making for weeks and months, are unfolding. Right now ships are moving, messages are filling the air, men are giving orders.

When and where they will strike will be made known to us one of these days or nights when the plan has been put into operation and has succeeded or failed.

We can but hope it will succeed.

An Ordinary Man Plus Opportunity Equal a Big Shot

By ROBERT QUILLEN.

The common man is all men. The one who is laying brick can truthfully say of the one who governs a state: "There, with the help of chance and training, go I."

It doesn't belittle the famous man to say that others could have done as well. The pay-off is for what men do, not for what they could have done.

But the fact remains that men who win fame and power are not a distinct kind of men, but, with some exceptions, ordinary men who happened to be present when Destiny needed them and grew up to their job by working at it.

This does not mean that every man, if given opportunity, can become a successful general or statesman or scientist. In all economic and social groups there are men too timid or too lazy to try, and others too dumb to succeed.

Even those born with every advantage may fail when the test comes. One may graduate from Harvard and rise to a place of great responsibility and then prove worthless in a crisis because he hasn't a lick of common sense. He got so far because nothing happened to test his ability and there was no authority along the line to measure his I Q. Titled British colonials failed tragically when their test came, and some of our own big shots proved equally worthless. All were stuffed shirts, who had neither earned their power nor grown up to it.

But there is abundant evidence that any man of good sense and courage and energy, if called upon to handle a big job, can learn by doing and make good. Consider the common workers and peasants of Russia, nearly all of them uneducated, who rebuilt and guided that great nation. Their ideas are an abomination to us, but their incredible efficiency is a demonstrated fact. They learned by doing.

We are inclined to regard the fathers of our country as inspired men, whose like we never have seen. But scores of men now living, and others living then, doubtless could have done as well if opportunity and interest had given them the task. The builders of America were not supermen to their neighbors and fellow workers.

The whole point is that the job makes the man. It can't give brains to a fool, but any smart man who tackles it will learn to handle it.

That will seem heresy to hero-worshipers, and to all stuffed shirts, but history supports it. The great man is a common guy who was there when needed, took the job, and became an expert by working at it.

OFF THE RECORD—By Ed Reed

"He seems very patriotic—He's conserving his shoes."

Dudley Glass

Getting Down Early Gets You Nowhere Except Into Trouble.

Because I am serving on the Fulton grand jury a couple of days a week—from 10 to 2 or thereabouts—I though it a fine idea to get down to the shop around 8 a. m. on those days and put in a lick or two, to be finished up after adjournment.

It hasn't worked so well. Because nobody else on a morning paper has waked up at that hour. Certainly nobody is around except a janitor and a man trying to make a baseball ticker tick.

And visitors—most of them quite pleasant. Calling on the newspaper shop to get that off their minds before the stores open.

I'm discovering how ignorant I am about newspaper work in general. I used to know, but I've lost track of the routine.

Most of the callers are women, desirous of inserting an item—all written out—about a wedding. It would run at column in agate, our smallest type. Or with a picture of a new baby. I can only tell them the society department will keep open house beginning at 10 a. m.

Other women are desirous of having a picture in the paper of a son who has been made a corporal. We are pleased to do that, but somebody must take notes on his birthday, parentage, school records and which fraternity, if any, had grabbed him off.

The men called on the 'phone. I have never been able to ignore a 'phone. It may mean my wife has fallen down the basement stairs and busted a leg. But usually it is somebody wanting to know the score between Cincinnati and New York on last Thrsday a week ago and who were the pitchers.

I have been brought up to be just as nice and polite as a 12-year-old at dancing school. And I try to be. But I think that in future, while I serve my term as grand juror, I shall sleep late and report directly to the courthouse at 10 a. m. on Tuesdays and Fridays. I don't seem to accomplish much by hitting my typewriter at 8 a. m.

Met an oldtimer on the bus the other afternoon. His old business had passed out—because he could not get anything to sell in his line—and he's landed a government job. And a pretty good one.

"But it's darn near killed me," he said. "Traveling. It's a traveling job. And I hadn't been on a train since the automobile was invented. Didn't travel then, except week end trips for pleasure.

"Now it's trains—and buses. If you can get on them. I didn't say find a seat or a Pullman berth. I said get on them.

"But I'm promised a shift which will keep me in the office from 9 to 5. No traveling, except to home on a trolley. And when I get home I'm going to take off my shoes and stretch out. If I go outside the city limits in the next 10 years I'll be dragged by a tractor. All the world I want to see is between Garden Hills and Five Points."

Rank Isn't All

Privates in the service are not all drafted from behind the plow or the railroad section gangs.

Heard a story last week of a colonel whose chauffeur—or driver—was a private. The colonel wanted to stop at a barber shop for a haircut.

"May I come in if I can find a parking place?" asked his driver.

"Why?" inquired the colonel. "You look clean shaved and you don't need a haircut."

"I'm two days behind on a manicure, sir," said the private. "And this looks like a good time."

Heredity doesn't always work out. I had a lady dachshund known as the Jeep which had a murderous instinct. She would tackle anything from a mule to a neighbor. She never quite killed a mule, but she plumb ruined a couple of hogs, for which I paid. She is now on a North Carolina farm, where I hope she has learned better.

But her son, Ding, is a gentle soul. It has amused me to watch him and our 10 large and friendly hens when they are permitted to scratch outside their own yard.

Ding goes among them, brushes against them, apparently tries to swap remarks about the weather with them — all in the best of humor. They don't mind him and he doesn't bother them. Except sometimes, after a dog's nature, he attempts to sniff at their posteriors. Which results in an irate squeak and a wild leap. Our hens are ladies.

Suckers are biting well in Upson county—and Fulton, too, though I have no statistics. Here's a quote from the Thomaston Times:

"Two Negro women were arrested last week for writing the bug and were released later upon payment of $150. Robert Bethel, city clerk, reported that when the women paid out, he had to count the money from paper sacks and that counting three hundred dollars in five, ten and twenty-five cent pieces is a real job."

The Hon. Emory Bass, of Valdosta, recently emitted an epigram which should reverberate through the ages along with the sayings of Epictetus and Confucius.

"Don't plant a victory garden bigger than your wife can work," quoth Mr. Bass.

"Holeproof Employes Donate 175 Pints of Blood to Mobile Unit," says a headline in Otis Brumby's estimable Cobb County Times.

But how did the surgeons extract the blood?

EVERY MILE A USEFUL MILE

LIFE must go on, somehow. Motor-cars are jacked up. Common carriers are loaded. Yet the need to get around is more vital than ever.

Your business and professional contacts are on the edge of town now. The War Agencies have taken over vast areas of downtown space, and normal services are hard to reach.

Which throws a growing load on diminishing Taxicabs.

You must, therefore, help us conserve our mileage. The ideal would be every mile a useful mile.

We may never reach that ideal, but with co-operation we can approach it. If we know you are going to need a Yellow Cab, we can plan to send someone out your way in the cab that brings you back.

If we don't know, we have the choice between failing to serve you, or wasting precious miles.

Every mile we wear out needlessly is a mile we cannot deliver to somebody who will really need it next year.

So when you want a Yellow Cab—give the Dispatching Switchboard at least 15 minutes notice if you can and be ready when the cab comes.

Let's try to make every mile a useful mile.

Yellow Cabs WA 0200

Author Mills To Visit Milledgeville College

Special to THE CONSTITUTION.

MILLEDGEVILLE, Ga., May 12. Charles Mills, author of "The Choice," will visit Georgia State College for Women Thursday and Friday, and he will address the student body Friday morning during the assembly program in Russell auditorium.

Miss Ethel A. Adams, dean of women at the college, will introduce Mills at the assembly program. A native of Griffin, the visiting author was a member of Miss Adams' English class during his high school days in his native city.

Mills' visit is being sponsored by the College Government Association. Thursday evening he will speak before a group of students and faculty members interested in writing.

Schley High Students To Present Class Play

Special to THE CONSTITUTION.

ELLAVILLE, Ga., May 12.—The junior class of Schley County High school will present its annual play at the auditorium Friday night. The three-act play, "Mitzi Mixes In," is being directed by Miss Ruth O'Kelly.

Those taking part are Pep Perry, Gilbert Gilchrist, Robert Hilton, Rufus Tondee, Marie Driver, Susanne Wilson, Ann McMickle, Geida Murray, Jeanette Bell.

GLASSES ON CREDIT

BUHL offers 50 New becoming styles from which to choose.

Pay a little each week and enjoy more efficient eyesight.

THIS COUPON IS WORTH $2 CASH IF PRESENTED AT THE BUHL OPTICAL CO. Within the Next 30 Days

This Offer Valid Only on a New Purchase of $2.00 or More. Only One Coupon Will Be Honored on Any Single Purchase. Not Good 30 Days After Today.

"Take advantage of this offer." Use coupon as down payment.

BUHL OPTICAL COMPANY 4 Peachtree

Constitution Staff Photo—Kay Cain.

COUNTY CHIEFS AND ARNALL—For the first time since 1936, a delegate from Fulton county has been elected president of the Association of County Commissioners of Georgia. Ed L. Almand (left) was elected here yesterday at the one-day war conference, succeeding Judge James P. Houlihan (center), of Chatham county. "Congratulations," says Governor Arnall, who spoke to the conference.

Cut Out All Frills During War, Governor Urges County Chiefs

By ROGER BOND.

Predicting a "long, bloody" war, Governor Arnall yesterday urged the county commissioners of Georgia to cut out "all frills" until the war has been won and then to get together on a postwar program that will put the state at the top of the nation in prosperity and integrity.

Speaking here at the Ansley hotel on a one-day war conference program of the Association of County Commissioners of Georgia, the chief executive said:

"The counties and the state governments must cut out all frills and win the war. . . it's going to be a long, drawn-out, bloody affair . . . and I feel that we should therefore take a pessimistic attitude—not build on false economy."

Almand Elected Chief.

After hearing the Governor, who swapped places on the program with Highway Director Ryburn Clay so that he could address the Florida legislature during the evening, the commissioners elected Ed L. Almand, of Fulton county, as 1944 president, succeeding Judge James P. Houlihan, of Chatham county.

Both the Governor and Clay told the commissioners of a postwar road-building program to recompense the counties for the loss of construction during the war.

Under legislation pending in congress to provide states with funds for road work after the war, Clay said, Georgia would be entitled to about $75,000,000 over a three-year period and would be required to match only one-fourth of that amount.

33-Million-Dollar Plan.

"This means," asserted Clay in a prepared address, "that Georgia for the first three years after the war would have a program amounting to $33,000,000 a year.

The Governor and highway director pointed out that due to gasoline rationing and the pegging of gasoline tax payments to counties at the prewar rationing level, the highway department has lost about 77 per cent of its revenue, or an estimated $12,200,000 annually.

Governor Arnall said he was not "unpatriotic," but he felt that the counties should be reimbursed by Uncle Sam for losses in gasoline rationing.

"If I was in congress," he declared, "I would be raising hell about the gasoline situation."

The Governor said he intended to co-operate with the federal government, but said at the same time he expected "fair treatment" not only for Georgia but for all states.

Pulling Out of Debt.

Asserting that "stealing" in the state government has been replaced by "rigid economy," Governor Arnall said the state debt of $35,000,000 "left by the last administration" had been reduced $8,504,000 during the first four months of the present administration.

"With a few breaks this administration won't have a penny debt when my four years are up," the Governor said.

Governor Arnall exhorted the commissioners to support the proposed constitutional amendment which would replace the present "crazy quilt of patchwork" state constitution with a modern constitution.

"This is not a move to blot out county governments," he assured the delegates; "if anything it will help the counties . . . and I will tell you now that I believe in the county governments and I know that they need help."

Great Road Program.

In the president's address, Houlihan said "there is no question but that a gigantic highway program will be needed at the close of the war." He urged the appointment of a committee to study various county governments and recommend plans for the future.

"Every county in the state should have an airport," Houlihan said, and then offered a preview of things to come such as:

"Show houses and automobiles unlike we have ever known; water pipes of plastic; silk made of minerals . . . vitamins to prevent illnesses and healing drugs of miraculous power . . ."

After a study of statistics, the legislative committee proposed a three-point program to be supported by the association: (1) to get gas tax allotments based on 1941 payments (2) an amendment to the intangible tax act to provide a system whereby all persons, whether residents of Georgia or not would pay the same tax on notes secured by real estate, and (3) to collect ad valorem taxes on motor vehicles before the owner could buy a license tag.

Gas Discrimination Hit.

Late in the session the commissioners adopted a resolution joining the Governor in a protest against gasoline "discrimination" along the eastern seaboard.

"We are willing to do anything to help win the war," the resolution read, "but we don't believe sacrificing should be restricted to one particular area."

Another paper thanked the Governor and general assembly for legislation granting the counties the same basis of payments on gasoline taxes as in 1941.

In the election, E. C. Mertins, of Richmond county, was elevated from second to first vice president; C. W. Matthews, Talbot county, from third to second, and George Mock, of Dougherty county, was named third vice president.

Mrs. Betty Peeler, of Atlanta, was re-elected secretary-treasurer, and Julius McCurdy, of Decatur, was renamed counsel.

Turner Brice, of Brooks county, was named to the board of managers in the place of George Mock, and retiring president Houlihan automatically became a member of that body.

Holdover managers by congressional districts are Scott Candler, DeKalb county, fifth district; A. J. Keith and I. H. Davis, both of Meriwether county, fourth; Fred W. Hodges, Bullock county, first; T. G. Reeves, Muscogee county, third; O. M. Ennis, Baldwin county, sixth; W. E. Morgan, Haralson county, seventh; Walter E. Lee, Ware county, eighth; Frank A. Smith, Rabun county, ninth, and R. A. McLendon, Wilkes county, tenth.

Were Stomach Ulcer Pains Napoleon's Waterloo?

The great Napoleon who conquered nations was himself a victim of after-eating pains. Those who are distressed with stomach or ulcer pains, indigestion, gas pains, heartburn, burning sensation, bloat and other conditions caused by excess acid should try Udga. Get a 25c box of Udga Tablets from your druggist. First dose must convince or return box to us and get DOUBLE YOUR MONEY BACK.—(adv.)

Lumpkin County Buys War Bonds

Special to THE CONSTITUTION.

DAHLONEGA, Ga., May 12.—Lumpkin county today purchased $30,000 worth, at maturity value, of Series F government bonds, it was announced by John S. Speer, chairman of the Lumpkin County War Loan Staff. Chairman Speer announced at the same time that Lumpkin county had exceeded its quota of $29,000 war saving bonds in the second war loan drive by $7,000, making a total sale of $36,000.

The purchase of Series F by the county commissioners was made in spite of the fact that Lumpkin county has one of the lowest tax rates in the state. County Auditors John S. Speer and Bill Zimmer stated that during three of the past six years the county has assessed no property taxes and that during the other three years a maximum tax rate of two and a half mills has prevailed.

Georgia Marine Hurt In San Diego Crash

SAN DIEGO, Cal., May 12.—(INS)—The Eleventh Naval District Headquarters announced last night the names of three Marines killed and eight seriously injured Monday when an experimental bomber crashed in the Marine base.

Dead were listed as Privates Oral Meranda, Scottsburg, Ind.; Jerry M. Myers, Pickneyville, Ill., and George C. Thomas, Detroit, Michigan.

Those seriously injured included Private Andrew Cowart, of Garfield, Ga.

The accident happened when a Consolidated four-motored bomber crashed into three buildings on the base just after a takeoff.

Good Morning

By LOUIE D. NEWTON

"GO TO CHURCH PROGRAM."

The Junior Chamber of Commerce here in Atlanta is conducting a "Go to Church Program" during the month of May. At the regular weekly luncheon of the Junior Chamber today the pastors of the city are specially invited guests, and my good friend, Brigadier Vincent Cunningham, editor of the Salvation Army's well-known War Cry, will be the speaker. I wish I could be present and hear Brigadier Cunningham and share in the delightful fellowship of the occasion, but I am due to be in Nashville for the three-day session of the executive committee of the Southern Baptist Convention, dealing with many important matters which would have been acted upon by the convention in its scheduled annual session in Memphis this week, but which was deferred on account of war conditions.

Two phrases on the special letterhead used by the Junior Chamber during this campaign impress me:

"Freedom of worship is one of the four freedoms we're fighting for," and "Go to the church of your choice."

It will be a wholesome thing if this movement on the part of the Junior Chamber of Commerce in Atlanta should result in getting some folks who ordinarily do not attend public worship to go to the church of their choice. Edgar Guest wrote a paragraph some months ago that expresses one layman's reaction to a lifelong program of church attendance:

"I attend church, and do what I can for the church because I believe in it. I have found nothing in my religion that has interfered with my progress for a single moment. I have never been held back from a single opportunity. It has been my source of inspiration and strength and comfort, and I would be an ingrate and a fool to desire it. Criticized and mocked, as it is at times, yet the church stands for all that is finest in our thoughts. It is still the mother of our greatest sons and daughters."

The churches are not perfect for the very simple reason that they are composed of human beings. The churches invite criticism, realizing that the best way to correct mistakes is to frankly face them. Even so, I believe any honest student of the life of any community will find that the church people, as a whole, not only believe in the right, but sincerely seek to honor God and serve their day and generation according to His blessed will.

Again, let me express appreciation to the young men of the Atlanta Junior Chamber of Commerce for their timely effort to arouse increasing interest in church attendance and also for their emphasis upon the fact that "freedom of worship is one of the four freedoms we're fighting for," and that everyone must be free to "go to the church of your choice."

West Point Private Sentenced to Death

PUEBLO, Col., May 12.—(AP)—A military court has sentenced Private George Heflin, of West Point, Ga., to hang for the fatal stabbing of Staff Sergeant Charles Fritzie, military policeman, in front of a night club April 22.

The court proceedings are subject to review by the commanding general of the Second Air Force. The verdict was rendered last night.

Heflin, attached to the Pueblo Air Base, pleaded innocent and testified that he was under the influence of liquor when Sergeant Fritzie was stabbed.

1 ST. CHOICE OF MILLIONS St. Joseph ASPIRIN WORLD'S LARGEST SELLER AT 10¢

Pulse of Public

The Constitution invites expression of opinion by its readers. This column is open for that purpose. All communications must be signed and all are subject to editing for conservation of space. Brevity makes argument effective and impels attention.

UMW NOT CIO.

Editor Constitution: The resolution which follows has been passed by the local branch of a CIO union and seeks to correct the false impression created by the publication, "Stars and Stripes." There is no criticism of any local newspaper, or of the United Press. We are loyal workers in a war industry. Hundreds of our members, other than messengers, still work for 30 cents an hour. Hundreds of others are working for from $15 to $19 a week, awaiting a little help from the WLB since last October. But we strenuously object to an Army publication, which serves our men at the front, liking us with a coal strike or John L. Lewis.

"Whereas, the daily papers of Monday, May 3, 1943, carried a United Press story dated Allied Headquarters, North Africa, May 3, 1943, reading: "The Army publication Stars and Stripes carried the coal strike as its lead story on page one under the heading: 'FDR runs coal pits after CIO walkout," and

"Whereas, in our opinion, the headline used by Stars and Stripes was uncalled for, unfair and most harmful to the Congress of Industrial Organizations and its affiliates, and

"Whereas, the editors of Stars and Stripes could hardly have been ignorant of the fact that John L. Lewis and the United Mine Workers have no connection whatever with the CIO, and therefore, in our opinion, used the defamatory headline deliberately, be it therefore

"Resolved by the Atlanta local, No. 66, of the American Communications Association, CIO, in regular monthly meeting, that request be made of the Army publication Stars and Stripes for the publication of an apology on the part of the Army newspaper, for their error, and that the explanation be given as much prominence as their misleading headline, in an effort to, as far as possible, compensate for the damage done to the CIO, and be it further

"Resolved, that this local reaffirm its opposition to any kind of strike for the duration of the war, even though we believe the demands of the mine workers to be reasonable and just and urgent, and that we vigorously condemn the attitude and conduct of John L. Lewis toward the government of this United States and the commander-in-chief of its armed forces, and declare ourselves, as a unit of the CIO, to be wholeheartedly behind President Franklin D. Roosevelt as our commander-in-chief, and be it further

"Resolved that this resolution be forwarded to the editors of Stars and Stripes and also to Secretary of War Stimson, to President Roosevelt, to the presidents of the CIO and the American Communications Association, to the daily papers and other persons or organizations concerned in any part of the resolution."

A. G. SULLIVAN.

Atlanta.

THANKS FROM AWS.

Editor, Constitution: I should like to express my appreciation of the publicity accorded the meeting of Aircraft Warning Service volunteers at Taft hall last Monday evening. The publication of articles in The Constitution did much to stimulate interest in the meeting, and also afforded the public a view of the problem of air defense and the measures being taken in that field. We of the Aircraft Warning Service feel too the Georgians who have volunteered their time and services both in the filter center and as "spotters" in the field are deserving of recognition such as can be given only through the medium of the newspaper.

I realize the problems arising from the short notice given to your paper concerning the meeting, and thank you sincerely for the splendid way in which you helped us.

ROBERT M. PAGE,
Second Lieutenant, Signal Corps
Detachment Commander.
Atlanta.

Honor Students Named At Ellaville School

Special to THE CONSTITUTION.

ELLAVILLE, Ga., May 12.—Mary Jane Bliss will be valedictorian of the graduating class of the Schley County High school, according to Superintendent E. M. Palmer. Salutatorian will be Jane Carter. Ranking third in the class of 37 is Warren Battle.

Miss Bliss is the daughter of Mr. and Mrs. C. M. Bliss, and Miss Carter is the daughter of Mr. and Mrs. Walker Carter, and Battle is the on of Mr. and Mrs. C. T. Battle.

ARMY PROMOTION.

ALBANY, Ga., May 12.—Charles Griffin, a finance officer in the U. S. Army, son of Mrs. J. W. Griffin, of Albany, has been promoted to the rank of first lieutenant.

Expecting a Baby?

Mother's Friend helps bring ease and comfort to expectant mothers.

MOTHER'S FRIEND, an exquisitely prepared emollient, is useful in all conditions where a bland, mild anodyne massage medium in skin lubrication is desired. One condition in which women for more than 70 years have used it is an application for massaging the body during pregnancy . . . it helps keep the skin soft and pliable . . . thus avoiding unnecessary discomfort due to dryness and tightness. It refreshes and tones the skin. An ideal massage application for the numb, tingling or burning sensations of the skin . . . for the tired back muscles or cramp-like pains in the legs. Quickly absorbed. Delightful to use.

Mother's Friend

Highly praised by users, many doctors and nurses. Just ask any druggist for Mother's Friend—the skin lubricant. Try it tonight.

GARDEN CLUB PROGRAM.

VIDALIA, Ga., May 12.—Miss Marion Price, home demonstrator for Toombs county and a visiting demonstrator from the state extension service, led the regular program of the Vidalia Garden Club members for the May meeting this afternoon at the community house.

SINGING IN TOOMBS.

VIDALIA, Ga., May 12.—Marietta church, located in the Blue Ridge community of Toombs county, will be the meeting place of the Toombs County Singing Convention on Sunday, May 16. The announcement is made by D. D. Moore, president of the association.

Cooledge "Hy-Grade" "Perma-Tone"

Now $2.75 Gallon Paste Form

People take to this new wall finish like a duck takes to water. Instead of requiring days to paint your rooms and move the furnishings back in again, rooms are ready to occupy in one hour after the paint goes on. Leaves no "painty" odor.

Beautiful ● Economical One Coat Covers

It's really amazing how beautiful it is, and so inexpensive people often wonder if it can possibly be very good, considering the cost is only $1.84 per gallon when mixed with water, ready to apply.

One Gallon Covers Average Room

One gallon of Perma-Tone paste will cover walls of an average size room. Available in 8 beautiful pastel shades.

Thins With Water—No expensive paint thinners needed when you use Perma-Tone. Just add plain water—mix — and you're ready to go to work.

Covers With 1 Coat—One coat of Perma-Tone covers and hides most surfaces, including wall-paper. It brushes on smoothly, easily and quickly.

Dries In One Hour—Perma-Tone is extra fast drying. Paint your rooms in the morning and move your furnishings back in again in the afternoon.

Really Washable—A soft cloth, some soap and plain water is all you need to make Perma-Tone walls as clean as the day they were painted.

$5 Monthly Budget

You can do one room or as many as you wish on our budget plan for as-little as $5 a month for both material and labor. Take 12 months to complete payments. No fuss or bother—no red tape.

F. J. COOLEDGE & SONS

8 Convenient Stores in Atlanta, Decatur, E. Point

Call at any of our stores for actual demonstration of this new wonder paint. See it applied on different kinds of surfaces.

Loss of Licenses Faces 4 Firms

Revocation of operating business licenses for four Atlanta establishments will be recommended at a meeting of city council's police committee at 7:30 p. m. today.

The places are located at 438 Simpson street, 290 Chapel street, 109 Decatur street, and the Martin hotel. Violation of laws governing the sale of liquor, wine or beer is charged by police officials.

Trial of Patrolman J. J. Elliott for failing to return to duty when ordered to leave a defense job also is slated. The resignation of Patrolman W. G. Scott, turnkey at the police station, as a result of charges of being under the influence of intoxicants, also will be considered.

———v———

Every day Constitution Want Ads start many people on the highway to happiness.

How Atlanta Member Views 'Eight Girls to Every Man' Club

Betty Benefield, 24, Enthusiastic Over New Organization.

New Comedy Portrays Conditions Similar to Capital's.

By GEORGE FRASER.
Special to THE CONSTITUTION.

WASHINGTON, May 12.—We got a new slant on this city today after we had caught an advance peek at Columbia's new comedy, "The More the Merrier." In the film Stars Jean Arthur, Joel McCrea and Charles Coburn develop the theory that the chief problem in the nation's capital is not the new tax bill nor the opening of a second front, but rather the plight of the female government employes who find themselves without a sufficient number of men around to provide the romance and companionship which they feel they need.

Back in the office we discovered that an Atlanta girl, 24-year-old Betty Benefield, formerly of 1427 Beecher street, now is working as an assistant supervisor in a Washington war plant. The unique feature about her, so far as we were concerned, was Miss Benefield's membership in a newly organized government girls' club which rejoices in the name of the "Eight-Girls-to-Every-Man" Club. We immediately put in a call to Adams 8430, the number of the room at 2817 Connecticut avenue, which Miss Benefield shares with a friend.

Atlantan Answers.

A couple of minutes later we heard a good, old-fashioned Atlanta voice. "Hello. Miss Benefield speaking." We explained we were interested in hearing about the man-power shortage in Washington, with particular reference to the "Eight-Girls-to-Every-Man" Club, and the specific campaign it planned to alleviate the shortage.

"HELLO" — Betty Benefield, former Atlanta girl, who now is working in a Washington war plant, tells how girls in Washington have got together on the "man-power shortage" in an effort to get more dates.

Miss Benefield's voice took on a new interest. It seems the sole topic of conversation among the couple of thousand girls who already have signed up for membership in the club is their new project, and additional ways of locating eligible young men.

Enthusiastically she explained the "Eight-Girls-to-Every-Man" Club was inspired by a group of government girls who suddenly realized that ever since they had come to Washington they hadn't had any of the dates which they had been accustomed to having back in their home towns.

The girls called a meeting to discuss ways and means; the perfect club name was suggested by newspaper editorials which called public attention to the fact that statistics showed a ratio of eight girls to every man within the Washington city limits.

"The first idea we had," Miss Benefield went on, "was to send a petition to commanding officers of all near-by service camps, asking them to change their leave schedules to permit the men to have staggered leaves, instead of having all leaves on Saturday night.

"By doing this, we'll find a steadier, even if smaller, stream of men coming into town every night, instead of all of them crowding into the city on Saturday night, jamming every night spot and making girls turn down many dates that they would have been very happy to accept any other night in the week.

"Important people were wonderful to us as soon as we had become organized. Newspaper and radio people gave us lots of excellent publicity; society folks opened their houses to members of the club and their servicemen dates for dances and parties; and Columbia Pictures gave us a special party, at which we saw an advance world preview of 'The More the Merrier,' the same picture which you say you've just seen, which first interested you in our problem.

"The idea of the preview was that because all of us are government girls who like to meet nice boys with whom we can dance and have a good time, we'd have a particular lot of fun seeing the first film story which shows our actual problem, and the means that Jean Arthur uses to try to be the one girl in eight who gets the man she wants.

Grand Time at Screening.

"We had a grand time at the screening; each girl was allowed to bring a guest, and many of the girls invited their bosses. We all got a terrific bang out of the fact that top-ranking bureau chiefs and governmental executives—the kind of people who normally would be the first to be invited to any preview or advance screening—could only attend the showing of 'The More the Merrier' as escorts of the girls who spend their days working as filing clerks or stenographers in these men's offices."

Miss Benefield, who received her A. B. in literature and journalism from Oglethorpe University in 1941, originally had planned to follow a career of creative writing. However, with Pearl Harbor came her decision to shelve her own desires in favor of a job more immediately useful to the government's war effort, and after commencement she took the first train north. Her two sisters, Kathryn, 22, and Barbara, 20, are planning to follow her example as soon as they finish their own school careers.

Parents Back Action.

Her father, Frank Benefield, county electrical superintendent, and Mrs. Benefield are emphatic in their approval of Betty's action in going to Washington.

"That makes me very happy," Betty told us earnestly. "Some of us in the "Eight-Girls-to-Every-Man' Club were a little worried, at first, over what our parents might think when we began to get publicity as a group of girls who were looking for boys to date; but not a single parent has objected.

"They all seemed to have enough confidence in us to know that we're simply trying to work out some method of entertaining both our service men and the girls who are holding down the home front in Washington," Betty laughed.

"After all," she said, "it's logical for me to get an idea and go ahead with it. On my mother's side I'm a direct descendant of Patrick Henry—so I imagine nobody can quarrel with me if I choose, as my own personal motto: 'Give me men friends or give me death!' "

———v———

FIRE AT DOERUN.

MOULTRIE, Ga., May 12.—A barn, garage, a practically new automobile, 150 bushels of corn and a considerable quantity of feedstuffs owned by Dr. Ed Stone, of Doerun, were destroyed by fire of unknown origin early Tuesday. No insurance was carried on the property.

RELIGIOUS SURVEY.

ALBANY, Ga., May 12.—More than 200 volunteer workers are making a religious survey of Albany this week, under the sponsorship of the Christian Council. Workers from all churches in the city are assisting.

———A———

CANNING CLINIC.

ALBANY, Ga., May 12.—The first of a series of canning clinics to be brought to Albany by the Georgia Agricultural Extension Service will be held Friday in the home economics kitchen at the Albany High school.

New . . .
WISTERIA GARDENS
LUNCH With Us 11 to 2, 75c Up
DINE With Us 5 to 12, 1.25 Up
DANCE With Us 8 to 12 Except Sunday
SUNDAY, 11 to 10
Eleanor Hodges and Her Orchestra
featuring
Fetching Marianne Lee
her songs and her smile.
DINE and DANCE
"Meet and Eat With the Elite"
Across from the Paramount Theater
MA. 0131.

TWO SENSATIONAL FEATURES ON THE SAME PROGRAM!
Paramount
STARTS TODAY!
ACCLAIMED BY 40,000,000 READERS
IT COMES TO THE SCREEN—A GREAT PICTURE
TO SEE . . . TO CHEER . . . TO ALWAYS REMEMBER!
A heart-stirring story of a boy's fierce dreams, a man's mighty courage, and a woman's brave fight for both!

with
RODDY McDOWALL · PRESTON FOSTER · RITA JOHNSON

THE ROUT OF ROMMEL IN AFRICA!

Starts TODAY
FOX
EXTRA
WALT DISNEY CARTOON
"SYMPHONY HOUR"
"Plan for Destruction"

STARTS TODAY LOEW'S
Added Joy
M-G-M Miniature "INCA GOLD"
LATEST NEWS

Comedy, Mystery, War, Drama in New Films Here

Comedy, mystery, war and drama are the themes of new photoplays which make their bows on the screens of Atlanta theaters today.

Headlining the new list is the Rialto's "The More the Merrier," a delightful comedy; "Lady of Burlesque," a musical-mystery play, at Loew's beginning today, while the Fox offers "China," a story of the war in the far east. "Desert Victory," story of the British victory in North Africa, plays at the Paramount, and the Capitol offers first-run "Forever and a Day," featuring more than 50 Hollywood players.

Here's the line-up:

Rialto

"The More the Merrier," a satire on crowded housing conditions in Washington, starring Jean Arthur, Joel McCrea and Charles Coburn, opens on the screen of the Rialto theater today.

The comical story revolves around the goings-on in a small apartment. Jean Arthur, a working girl with a sympathetic heart, rents a share of her apartment to Coburn, who in turn shares his half of the flat with McCrea. How the three of them fight over bathroom priorities, and otherwise become involved in screwy situations, provides many a laugh.

Loew's Grand

Adapted from Gypsy Rose Lee's story of backstage life, "Lady of Burlesque," starring Barbara Stanwyck and Michael O'Shea, bows in on the screen of Loew's Grand theater today for a week's engagement.

Filmed against the colorful background of show business, "Lady of Burlesque" tells how the star of a burlesque revue (Miss Stanwyck) becomes involved in two backstage murders. How she, with the aid of a clown, vindicates herself provides the story with an interesting twist. Several new tunes and many beautiful settings set this picture apart from mere drama. It's a musical-mystery.

Fox

Alan Ladd, the handsome chap who skyrocketed to fame after his appearance in "This Gun for Hire," is seen in his latest toughie role opposite Loretta Young in "China," photoplay which commences on the screen of the Fox theater today.

Miss Young is seen in the part of a school teacher who shepherds a flock of children through war-torn China. Ladd, a devil-may-care truck driver, runs across Miss Young and her young charges and he, along with William Bendix, escorts them to safety, often coming to grips with Jap troops.

Paramount

"Desert Victory," acclaimed as the greatest war film yet released, the actual story of the British Eighth Army's victory over the Africa Corps, will play a limited engagement on the screen of the Paramount theater beginning today. A second feature, "My Friend Flicka," in Technicolor, will be shown along with "Desert Victory."

This war film follows the victorious British Army across the desert from El Alamein to Tripoli. It shows what part the air, mechanized and ground forces played in this great victory for the Allies.

Roddy McDowell is starred in "My Friend Flicka," a story of a youngster and his horse.

Capitol

"Forever and a Day," an ambitious screen venture, featuring more than half a hundred Hollywood personalities, opens on the screen of the Capitol theater today for a week's engagement.

Painted against the highlights of England's growth from Napoleonic days to the present, "Forever and a Day" tells the history of an old English house and of an English family over a long period of years.

Charles Laughton, Merle Oberon, Ida Lupino, Brian Aherne, Claude Rains, Ray Milland, Herbert Marshall and Victor McLaglen are only a few of the players who make up the large cast.

Rhodes

"The Human Comedy," starring Frank Morgan and Mickey Rooney, moves to the Rhodes theater today for a holdover engagement.

This is a story of life in a small American town and how the war affects the lives of the people in the community. Rooney is seen as a messenger who delivers telegrams and Morgan plays the part of an old telegrapher.

CAPITOL

Starts TODAY

UNFORGETTABLY MOVING DRAMA...

—that unites the talents of 78 top-flight players.... 7 brilliant directors.... 21 famous writers!

FOREVER AND A DAY

Presenting BRIAN AHERNE · ROBERT CUMMINGS · CHARLES LAUGHTON · IDA LUPINO · HERBERT MARSHALL · RAY MILLAND · ANNA NEAGLE · MERLE OBERON and 70 MORE Hollywood Favorites!

The STAR-THRILL of your life!

Distributed by RKO RADIO Pictures

RHODES NOW PLAYING

William Saroyan's THE HUMAN COMEDY starring Mickey Rooney with FRANK MORGAN

JAMES CRAIG · MARSHA HUNT · FAY BAINTER · RAY COLLINS · VAN JOHNSON · DONNA REED · JACK JENKINS · DOROTHY MORRIS · JOHN CRAVEN · ANN AYARS · MARY NASH · HENRY O'NEILL

plus NEWS OF THE DAY "ALLIED VICTORY IN TUNISIA"

'Four Ink Spots' Sing Here Tonight

The Four Ink Spots, nationally known swing quartet, backed up by Lucky Millinder's band, will appear at the Municipal Auditorium tonight during a two-hour floor show and swing festival, the first in a series of summer attractions.

In addition to the Ink Spots, tonight's festival will feature such personalities as Rosetta Tharpe, guitar playing torch singer; Peg Leg Bates, one-legged tap dancer; Trevor Bacon, baritone ballad specialist; Tab Smith, one-man band, and Red and Curley, Broadway dance sensation.

REPORTS FOR DUTY.

ALBANY, Ga., May 12.—Lieutenant Nelson Franklin Tift, son of Mr. and Mrs. Nelson Tift, of Albany, has reported to Brooks Field, Texas, for duty as a student aerial observer, following completion of his course at the Field Artillery's Officer Candidate school at Fort Sill, Okla. He is a graduate of the University of Georgia.

NEARER MARTINIQUE—Great Britain has moved troops from Barbados to Dominica, another possession lying between the French islands of Martinique and Guadeloupe (black areas), Reuters reported Wednesday. The move was linked with the troubled political situation in the French islands.

Police at War Lose on Pensions

Failure of the Georgia legislature to amend city police pension laws will force 91 policemen to serve in armed services without getting credit for the time so served on their pensions, City Attorney Jack C. Savage said yesterday.

All other city employes, including those whose pensions are provided by the general pension funds and the firemen's pension system, will be given credit for the time they serve.

Savage explained that the police pension law is a general enactment of the assembly having local application, while other pension systems were created by amendments to the city charter. In 1941 a charter amendment provided that all city workers entering the services would be credited for the time they served on their pensions. Savage, however, has ruled that a charter amendment would not be sufficient to amend a general law of local application, and therefore, policemen cannot be given credit for the time they serve.

Change to a better used car. Many are offered daily in Constitution Want Ads.

To Amuse Us Today

Stage and Screen

ROXY—Marcus Vaudeville on stage at 3:07, 7:07, 9:39. "Lady Bodyguard," on screen at 1:30, 4:07, 5:37, 8:09, 10:39.

Downtown Theaters

CAPITOL—"Forever and a Day," with Charles Laughton, Ray Milland, Herbert Marshall, etc., at 11:40, 1:40, 3:33, 5:33, 7:33 and 9:33.

FOX—"China," with Alan Ladd, Loretta Young, William Bendix, etc., at 1:30, 3:48, 5:46, 7:44 and 9:42. Shorts: "Symphony Hour."

LOEW'S GRAND—"Lady of Burlesque," with Barbara Stanwyck, Michael O'Shea, etc., at 11:10, 1:03, 3:18, 5:33, 7:48 and 9:41. News and shorts.

PARAMOUNT—"Desert Victory," at 11:30, 2:09, 4:48, 7:49 and 10:24. "My Friend Flicka," at 12:40, 3:19, 6:20 and 8:59.

RIALTO—"The More the Merrier," with Joel McCrea, Jean Arthur, etc., at—

RHODES—"The Human Comedy," with Mickey Rooney, Frank Morgan, etc.

CAMEO—"Queen of Broadway" and "The Frontiersman."

CENTER—"Powers Girl," with star cast.

Night Spots

NEW WISTERIA GARDEN — Eleanor Hodges and her orchestra. Dining and dancing nightly 8 to 12, except Sunday. Marrianne Lee, vocalist.

ANSLEY HOTEL—Rainbow Roof. Nu Nu Chastain and his orchestra. Dinner-dancing from 6 o'clock to midnight. Evelyn Ambrose, vocalist. Owl Room, 12 to 2 and 4 to 7 p. m., featuring the "Top Hats."

HENRY GRADY PARADISE ROOM—Joe Cappo's orchestra. Dancing from 8:30 p. m. nightly; in Dogwood room, 4:30 p. m. to 8:30 p. m.

JENNINGS — ROSE ROOM — Dancing nightly, featuring the music of Tommy Rosen and his orchestra.

BILTMORE HOTEL—Ken Harris and his orchestra, featuring the vocals of George Carol. Dining and dancing in Empire Room Monday through Saturday. Doraine and Ellis, "Romance in Song," each night except Sunday.

Neighborhood Theaters

ALPHA—"King's Row" and "At the Front in North Africa."

AMERICAN—"Street of Chance," with Burgess Meredith.

AVONDALE—"Once Upon a Honeymoon," with Ginger Rogers.

BANKHEAD—"You Were Never Lovelier," with Rita Hayworth.

BROOKHAVEN—"You Can't Escape Forever," with George Brent.

BUCKHEAD — "Manila Calling," with Lloyd Nolan.

CASCADE—"Crystal Ball," with Paulette Goddard.

COLLEGE PARK—"Talk of the Town," with Cary Grant.

DECATUR—"Here We Go Again," with Edgar Bergen.

DEKALB—"Arabian Nights," with Jon Hall.

EAST POINT—"Reunion in France," with Joan Crawford.

EMORY—"Once Upon a Honeymoon," with Ginger Rogers.

EMPIRE — "Pittsburgh," with Marlene Dietrich.

EUCLID—"Stand By for Action," with Robert Taylor.

FAIRFAX—"Shadow of a Doubt," with Teresa Wright.

FAIRVIEW—"Saboteur," with Robert Cummings.

FULTON—"Star-Spangled Rhythm," with Betty Hutton.

GARDEN HILLS—"The Glass Key," with Brian Donlevy.

GORDON—"Shadow of a Doubt," with Teresa Wright.

GROVE—"White Cargo," with Hedy Lamarr.

HILAN—"A Night To Remember," with Loretta Young.

KIRKWOOD—"Once Upon a Honeymoon," with Ginger Rogers.

LITTLE 5 POINTS—"Flying Tigers," with John Carrol.

PALACE — "Tumbleweed Trail" and "Panther's Claw."

PEACHTREE—"Flying Fortress," with Richard Greene.

PLAZA—"Random Harvest," with Ronald Colman.

PONCE DE LEON—"China Girl," with Gene Tierney.

RUSSELL—"Arabian Nights," with Jon Hall.

SYLVAN—"Life Begins at 8:30," with Monty Woolley.

TECHWOOD—"My Heart Belongs to Daddy," with Richard Carlson.

TEMPLE—"The Remarkable Andrew," with William Holden.

TENTH STREET—"Stand By for Action," with Robert Taylor.

WEST END—"Gentleman Jim" and "Sons of the Pioneers."

Colored Theaters

81—"Manila Calling" and "Phantom Killer."

ASHBY—"North of the Rockies" and "Flying Fortress."

HARLEM—"Murder in the Big House" and "The Secret Code."

LINCOLN—"It Happened in Flatbush" and "Fighting Bill Fargo."

ROYAL—"Tales of Manhattan," with Rochester.

STRAND—"Remember Pearl Harbor" and "Sea Raider."

U. S. To Make Loans On War-Affected Income Properties

WASHINGTON, May 12.—(AP)—Secretary of Commerce Jesse Jones announced today the government will make loans on private business properties which have lost their earning power because of wartime restrictions and regulations, to help pay taxes, insurance, interest charges and maintenance costs.

The loans, Jones said, will be made by RFC Mortgage Company and will be for the duration of the national emergency.

They will carry 4 per cent interest and will be made against "improved real estate with an established net earning capacity, including stores, privately owned gasoline and service stations, resort hotels and business properties generally."

Jones said the RFC Mortgage Company will consider applications for three classes of loans:

Participation loans, refunding loans in which the mortgage company will make a loan to refund all or any portion of existing lien indebtedness where a loan cannot be obtained from private sources, and care and preservation loans, the latter will be made on properties that are unencumbered.

In the case of participation and refunding loans, properties must not have a total lien indebtedness in excess of 60 per cent of the normal value nor in excess of 75 per cent of normal value including the RFC Mortgage Company advances.

Metallic Society Elects Atlantans

Jim Kukla, of Atlanta, has been elected chairman of the Georgia chapter of the American Society for Metals at a meeting at the Atlanta Gas Light Company.

Other newly elected officers include Don Beach, of Atlanta, vice chairman; Olan Richardson, of Hampton, Ga., secretary, and R. J. Race, of Atlanta, treasurer.

New members of the board of directors are Bruce Moran, Gus Mueller, Bob Cummins, Alex Buntin, Major William B. Newkirk, Dr. J. W. Mason, S. R. Dewey, Tom Sumpter, Carter Paden, Herman Herring, J. P. Riffle, J. C. Rogers and F. A. Teeple Jr., all of Atlanta.

National P.-T.A. Headed By Wisconsin Woman

CHICAGO, May 12.—(AP)—Mrs. William A. Hastings, of Madison, Wis., was announced today as the new president of the National Congress of Parents and Teachers, succeeding Mrs. William Kletzer, of Portland, Ore.

Among other national officers chose by a mail ballot of the accredited delegates, were Mrs. L. W. Hughes, Arlington, Tenn., first vice president, and Mrs. H. S. Klein, Hungtington, W. Va., secretary.

Watch Constitution Want Ads and save a lot of money on household goods, office equipment, building materials.

Trailer Park Okayed For Macon Workers

WASHINGTON, May 12.—(AP) The National Housing Agency today approved the construction of 200 privately financed family units and the establishment of a 500-family publicly financed trailer park for war workers in Macon, Ga.

It also approved for Morgan City, La., a 300-family unit, publicly financed trailer park.

PLAZA NOW PLAYING "RANDOM HARVEST" With Ronald Colman—Greer Garson

LAKEWOOD NOW PLAYING "STAND BY FOR ACTION" Robert Taylor and Charles Laughton

MGM is producing BATAAN The Picture of 1943

CITY AUDITORIUM 2:30 & 8 P. M. SUNDAY ONLY MAY 16 DOORS OPEN AT 1 P. M.

WSM Grand Ole Opry Radio and Movie Stars IN PERSON —FEATURING— MINNIE PEARL ERNEST TUBB

—SPECIAL ADDED— BILL BOYD Direct From Hollywood HANK PENNY Direct From WLW Radio Station

JAMUP & HONEY PEE WEE KING GOLDEN WEST COWBOYS SAN ANTONIO ROSE JIMMY WILSON—CICERO AND MANY OTHERS

Come Early for Best Seats

GEN. ADM. ADVANCE 25c & 50c TAX INCLUDED

"Something New" has been added," as Old Gold says. It isn't "apple honey," but a honey of a band—as delightful a small unit as you've ever heard. Freddy Miller's Top Hats with luncheon music 12 to 2:30, tea dance music 4 to 7. Lunches as low as 40c. Ask for your favorite tune.

Air Conditioned

The Owl Room Ansley Hotel

ONE NIGHT ONLY

America's Super Quartet RED-HOT and BLUE from HARLEM!!

America's Foremost Singing Foursome The INK SPOTS

And "LUCKY" MILLINDER AND HIS RECORDING ORCHESTRA

"SISTER" ROSETTA THARPE · RED and CURLEY · PEG-LEG BATES

TONIGHT 8:30 P. M. to 12:30 A. M.

AUDITORIUM ADVANCE $1.10, BOX $1.50 TICKETS AVAILABLE NOW

Floor Shows Are Back Again!

Presenting

THREE ALL-STAR SHOWS

Daily for LUNCH, DINNER and SUPPER

SHOWS AT 1:15, 9:00, 10:45

Beautiful Dance Numbers · Musical Novelties

SONGS—GAGS—GIRLS

Make reservations now and remember to come early as dancing stops at 12 midnight. However, you can start dancing at 4 p. m. with

JIMMY HARRIS AND HIS ORCHESTRA

Then at 8 P. M.

JOE CAPPO'S ORCHESTRA

THE PARADISE ROOM HENRY GRADY HOTEL

For Reservations, JA. 4221 · Never a Cover Charge

"THE SHOWPLACE OF THE SOUTH"

Can they put a Ceiling on "that Old Feeling"?

Don't give it another thought... They'll never ration romance!

Romance is irrational...

and here's the most irrational romance in the whole wide world...

See JOEL McCREA as Joe... he makes baby carriages to carry bombs to Tokio!

See JEAN ARTHUR as Connie... she hoards boarders!

See CHARLES COBURN as Ben... a fabulous, lovable character!

only "The More The Merrier" has a DINGLE!

No other picture can make this claim!

JEAN ARTHUR · JOEL McCREA · CHARLES COBURN in GEORGE STEVENS' The More The Merrier

Screen Play by Robert Russell and Frank Ross; Richard Flournoy and Lewis R Foster · Story by Robert Russell and Frank Ross

Directed by GEORGE STEVENS · A COLUMBIA PICTURE

RIALTO NOW PLAYING

Mrs. Fuller, 90, SuccumbsHere; Funeral Today

Was Oldest Living Member of Trinity Methodist Church.

Mrs. Emily Hunnicutt Fuller, widow of Thomas Kent Fuller, of Atlanta, died yesterday at a private hospital. She was 90 years old.

Mrs. Fuller was the daughter of the late E. T. Hunnicutt, one of the founders of Marthasville, and Mrs. Emily Silvey Hunnicutt. She attended Girls' High school in Atlanta and was the oldest living member of the Trinity Methodist church.

Survivors include two daughters, Mrs. George P. Dickson, of Atlanta, and Mrs. Kathleen Norris, of Mineral Wells, Texas; and four sons, E. T. and Thomas Kent Fuller Jr., of Atlanta; J. Clyde Fuller, of Moultrie, Ga., and Lamar Jeffers Fuller, of Cristobal, Canal Zone.

Private funeral services will be held at 3:30 p. m. today at Spring Hill, with the Rev. Irby Henderson, pastor of the Trinity Methodist church, officiating.

Drive on Japs Seen in Talks At Washington

Continued From First Page.

between Mr. Roosevelt and Mr. Churchill at this time.

The Allied situation with regard to the Pacific war has, however, been fundamentally altered by the victory in Africa and the imminent reopening of the Mediterranean sea route from Britain and America to the Middle East and India.

It means the saving of 5,000 miles in the journey from American ports to India, and is the equivalent of adding millions of tons of shipping to the Allied merchant fleet. It may mean that the British and American leaders feel free now to launch campaigns against the Japanese which have been withheld heretofore for lack of shipping to supply them.

Reopening of Drive.

One such campaign might be the reopening of the Burma road, which, until closed by the Japanese, was a supply life-line for the Chinese. If this were intended, major operations might be delayed until late summer or fall and the end of the period of monsoons, or heavy rains, in Burma.

Meantime, there might be stepped up air operations throughout the whole Pacific theater. Suggesting that this already is being done are recent dispatches from China disclosing addition of heavy bombers to Chennault's command.

Other Leaders.

In addition to the British military leaders in India, those accompanying Mr. Churchill here included General Sir Alan Brooke, chief of the imperial general staff; admiral of the fleet Sir Dudley Pound, the first sea lord; Air Chief Marshal Sir Charles Portal, chief of the air staff; Lord Leathers, minister of war transport; Lord Cherwell, the prime minister's statistical officer; Lieutenant General Sir Hastings L. Ismay, chief staff officer to Mr. Churchill, and Brigadier E. I. C. Jacob, of the war cabinet.

Also here, although not as a member of the official party, is Lord Beaverbrook, London publisher, former minister of supply, and an adviser to the prime minister on production matters.

Stephen Early, presidential secretary, said the talks between Mr. Roosevelt and Mr. Churchill and between the British military men and their American counterparts would be almost constant.

Mackenzie King To Take Part in Talks

OTTAWA, May 12.—(AP)—Prime Minister Mackenzie King today told the house of commons he would be in Washington next week to participate in the conferences between Prime Minister Churchill and President Roosevelt.

King said he had been advised today by the British prime minister that he would not be able to come to Ottawa.

Presages 2d Front, Moscow Reaction

MOSCOW, May 12.—(AP)—Russians interviewed after the announcement of British Prime Minister Churchill's trip to Washington said today they interpreted it in only one way—as presaging a second front.

GM War Production Loan Is Cut in Half

NEW YORK, May 12.—(AP)—Financial circles heard today the General Motors Corporation had paid half of a $100,000,000 loan negotiated last year under the $1,000,000,000 bank credit "V" loan arranged with some 400 banks throughout the country to finance its war production.

Payment of half the loan indicated, according to banking quarters, the corporation had accumulated a considerable amount of money in excess of working capital requirements.

Why "BC" Relieves Headache & Neuralgia So Quickly....

The effective, quick-acting ingredients in the "BC" formula are readily assimilated. This quick assimilation helps you get extra-fast relief from headaches, neuralgic pains, muscular aches and functional periodic pains.

Keep a 10c or 25c package of "BC" handy. Be prepared to get prompt relief when minor pains strike. Use only as directed. Consult a physician when pains persist.

Riverside's Graduates Will Hear Arnall

Special to THE CONSTITUTION.

GAINESVILLE, Ga., May 12.—The 35th annual commencement exercises of Riverside Military Academy will be featured by the graduation address Saturday morning, May 15, to be delivered by Governor Ellis Arnall to the 155 junior college, post graduate, and senior cadets composing the graduating class, it is announced at the college.

Colorful exercises will feature closing ceremonies that have been "streamlined" to enable graduating cadets to return home in advance of the corps for a few days before entrance into the armed forces. Practically all of the graduates will enter the service during the next few weeks, joining the more than 1,000 Riverside alumni known already to be on active duty. Of this year's graduates, 23 who have completed the four-year military course will report direct to officer candidate school, thus qualifying for Army commissions.

A reception at the home of General Sandy Beaver, president of Riverside, will be held Friday afternoon, May 14, and General and Mrs. Beaver will be hosts then to members of the graduating class and their relatives and friends. Class night will be held at 8 p. m. the same day, and will be followed by the final military hop, prefaced by demonstration of gymnastics and body-building.

The Saturday schedule will begin with an escort of honor and review for Governor Arnall. Final parade will follow.

THE GUMPS—TRAIL OF WOE

Ocean Steamship Firm To Meet Bond Payment

SAVANNAH, Ga., May 12.—(AP) Ocean Steamship Company President T. M. Cunningham announced yesterday that $1,000,000 of 20-year 5 per cent first mortgage bonds of that firm fall due July 1 and will be paid upon presentation to either the Citizens & Southern National Bank here or the National City Bank of New York.

Albany Man To Prepare Peaches for Freezing

Special to THE CONSTITUTION.

ALBANY, Ga., May 12.—Plans for the installation of a plant to prepare peaches for quick-freezing have been announced here by L. D. Acker, Albany businessman. The plant will be in operation for the 1943 crop of peaches.

Peaches prepared in Acker's plant will be frozen by the Atlantic Company and the Southern Freezer Locker Company, it is stated.

CALL JA. 3480
For Free Estimate

RE-ROOF AND BE SURE
Finest Quality Roofs
Convenient Monthly Payment Plan
STATE ROOFING SUPPLY CO.
49 Alabama St., S. W.
Phone JA. 3480

THRIFT THURSDAY SPECIAL SAVINGS!

RICH'S BASEMENT

Bring your Ration Book with Coupon 17, for this—

Clearance!

Women's, Men's, Children's—

FINE SHOES!

Including Many Nationally Famous Makes You Know!

CHILDREN'S SHOES

$2 pr.

Reg. $2.98 to $3.50

Oxfords and sandals for school, casual or dress-up wear, many with bows, cut-outs and open toes. Browns and whites—all types. In all sizes 8½ to large 3.

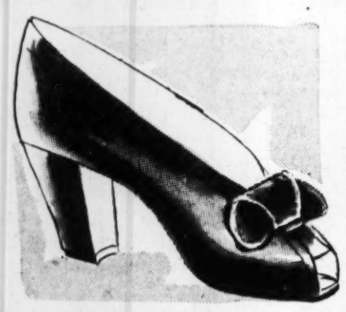

WOMEN'S SHOES

$3 pr.

Reg. $5.00 to $6.95

1,000 pairs! Leathers and gabardines in this season's styles—many nationally advertised. All types, black, brown, red, blue and beige. Sizes 4 to 10, AAAA-C.

MEN'S OXFORDS

$3 pr.

Reg. $3.98 to $5.00

700 pairs! Moccasins, wing tips, custom toes—black and brown! Solid leather construction, combination lasts, all leather soles. Sizes 6 to 11, B to D.

RICH'S BASEMENT—SHOE DEPARTMENTS

Reg. $5.98 Rayon Faille "Beau-Catcher" Princess

DRESSES

$5

Youthful charmer to wear Class Day or to Sunday school and dates. Embroidered neckline and sleeves. In white, aqua, maize, powder; 9 to 15. Other cute styles, 9-15 and 12-20.

DRESS DEPT. & JR. SIZE-CENTER

$1.98 Long-Sleeve Cotton

PLAID SHIRT

1.59

New, casual shirts that are taking the town! Convertible neckline, 3-button cuffs. Comes in a variety of plaids; sizes 32 to 40.

Reg. $2.98 Fine Rayon

SPUN SLACKS

2.39

Slacks that fit smartly—wonderful to wear to Red Cross. Full cut with button-side. Beige, brown, powder blue, aqua. 12-20.

RICH'S BASEMENT—SPORTSWEAR

Regularly Priced 89c

BARE-LEG HOSE

69c pr.

Slightly irregular, but you'd never guess it, they're so sheer and lovely. Rayons, new shades, 8½-10½.

RICH'S BASEMENT—HOSIERY

Women's $1.25 to $1.39

Summer Gowns and Pajamas

1.00 ea.

Gowns: Floral print batiste, in all styles, sizes 16 to 17, 34 to 38.

Pajamas: Coat and butcher boy in prints, dusty pink, 16-17, 34 to 40.

RICH'S BASEMENT—LINGERIE

Pretty, Practical Cotton and Rayon

CASUAL DRESSES

2 FOR $3

Irregulars of $1.98-$2.98 Values

For casual smartness! For home-front freshness! Coat styles, shirtwaists, cardigan necks . . . many famous brands. Percales, chambrays, rayons. Stripes, checks and solids. 300 only— Sizes 12 to 44.

CASUAL DRESSES—FORSYTH ST. ENTR.

Boy Howdy! What Values in

COOL SLACKS

1.49 pr.

Irregulars of $1.98-$3.98 Values

Serviceable cottons and dressy rayons—all with pleated fronts and cuffs. Popular summer colors. All sizes 8 to 18.

Regular $1.00 Knit Polos Short-sleeve solids, stripes, S. M. L. **79c**

Sanforized Cotton Shorts Irregulars of $1 to $1.59; 6 to 14 **59c**

Boys' $1.00 Swim Trunks Built-in supporter, pocket; S. M. L. **79c**

RICH'S BASEMENT—BOYS' DEPT.

RICH'S IS AN INTEGRAL PART OF THE *NEW* SOUTH . . . 1867-1943!

Personals

Lieutenant Colonel Robert B. Pegram, U. S. A., who has been in the African theater of war, arrives in Atlanta tomorrow to spend his leave with Mrs. Pegram, at their home on Arden road. Colonel Pegram has been on overseas duty more than 12 months.

Mr. and Mrs. Thomas E. Addison leave today for Camp Lee, Va., to attend the graduation of their son, Thomas Addison Jr., from Officers' Candidate school. Later they will go to Lynchburg, Va., to attend the marriage of Lieutenant Addison to Miss Dorothy Holloran, which will be an event of Saturday.

Mrs. A. P. Brantley has returned from Waycross, where she spent the past four months at the Ware hotel and will spend the forthcoming two weeks at the Georgian Terrace.

Mr. and Mrs. G. S. Craft, of Atlanta, Ga., have arrived in New York and are stopping at the Hotel Weylin.

R. A. Sewell leaves tomorrow for Lynchburg, Va., to attend the marriage of Miss Dorothy Holloran to Lieutenant Thomas E. Addison Jr.

Mrs. James K. Jordan is convalescing at the home of Mr. and Mrs. E. V. Carter on Inman circle.

Mrs. John Westmoreland returns on Sunday from New York city.

Mrs. John Rudesal leaves Friday for Lynchburg, Va., where she will attend the marriage of Miss Dorothy Holloran and Lieutenant Thomas Addison Jr.

Lieutenant J. L. Cline Jr., who has been stationed at the Marine Base, Quantico, Va., is visting his parents, Mr. and Mrs. J. L. Cline, on North Decatur road. Lieutenant Cline will report for duty at Parris Island, S. C., on May 20.

Mrs. Paul Hurt Sr., who recently underwent an operation at Crawford Long hospital, has returned to her home in Rockmart, where she is convalescing.

Tommy Walker, son of Mr. and Mrs. S. G. Walker, is convalescing from a recent accident at his home on Clifton road.

Mrs. Robert Bellenbach has returned from Jacksonville, Fla., where she spent the past several days with Lieutenant Bellenbach.

Corporal Jack E. Sutton, of Camp McCoy, Wis., is visiting his mother, Mrs. J. Frank Sutton, at her home on Lucile avenue, and his sister, Mrs. Lawrence Carlyle Bolen.

Private First Class Charles T. Boyd has returned to Fort Benning after spending week with Mrs. Boyd and their daughters, Priscilla and Betty, at their home on Catherine street. Private First Class Boyd is attending the Bakers' and Cooks' school now being held at Fort Benning.

Miss Mary Ann McManus is convalescing from an operation at the Ponce de Leon Eye and Ear infirmary.

Mrs. W. H. Taylor Jr. and little daughter, Sally, of Falmouth, Mass., and Mrs. Dr. Jack Boone, of Laurens, Miss., are the guests of Mr. and Mrs. W. H. Taylor Sr. Major W. H. Taylor Jr. will arrive Friday and will leave immediately for Camp Gordon Johnston, at Carabelle, Fla., where he has been transferred from Camp Edwards, Mass.

Mrs. James Edward Carson, of Charlotte, N. C., spent several days with her cousin, Mrs. Maud C. Matthews, en route to Macon.

Mrs. A. R. Kirby returns at an early date after visiting relatives in Spring Valley, Ill.

Miss Emma Lou Cole spent the weekend in LaGrange with Miss Rubye Buchanan, who is a student at LaGrange College.

Miss Catherine Harrison, of Montgomery, Ala., is spending a few days in the city.

Mrs. Nell B. Coleman, a former Atlantan who has been residing in Hartford, Conn., for several years, will visit friends in Atlanta before returning to Hartford.

Dr. M. A. Cooper, pastor of the West End Baptist church, is spending some time in Canada.

Miss Riley Feted Prior to Marriage.

Miss Mary Lois Riley, lovely bride-elect of Decatur, continues to be feted at a series of parties prior to her marriage on May 22. Miss Alice Clements will entertain this evening at a bridge party at her home on Clairmont avenue in Decatur, complimenting Miss Riley. She will be assisted by her mother, Mrs. Myrick Clements.

Mrs. David Cavan will be hostess Saturday at Davison's tea room to a group of friends honoring this popular bride-to-be, and Mrs. L. A. Scott will entertain at a tea Saturday afternoon at East Lake Country Club for Miss Riley.

Mrs. Calvin Rutland, of Decatur, entertained Tuesday evening at her home on Glenn circle in compliment to the bride-elect. Others entertaining will be announced later.

Miss Clements Hostess To Senior Class.

Miss Alice Clements was hostess at a tea yesterday at her home in Decatur honoring the senior class of Agnes Scott College, of which she is a member, and also in compliment to Misses Clara Rountree, Margie Wilson and Helen Summerour.

A green and white motif predominated in the artistic decorations. The lace-covered tea table in the dining room was centered with a bowl of pink roses and snapdragons.

Assisting the hostess were her mother, Mrs. Myrick Clements, and her aunt, Mrs. Clarence Glass, Mrs. Fred Walker, Misses Anne Bumstead, Frances Radford and Aileen Still.

RICH'S THRIFT THURSDAY

SHOP AT THE CORNER KNOWN FOR THRIFT

SPECIALS FOR ONE DAY ONLY!

Thursday Only!

Adjustable Beach Chair with Footrest

2.69

300 natural hardwood frame chairs, smoothly finished! Boxed seat and back, in red or blue striped canvas. Foot rest and three adjustments in the back. They'll make your porch or lawn more livable.

Rich's Furniture *Fifth Floor*

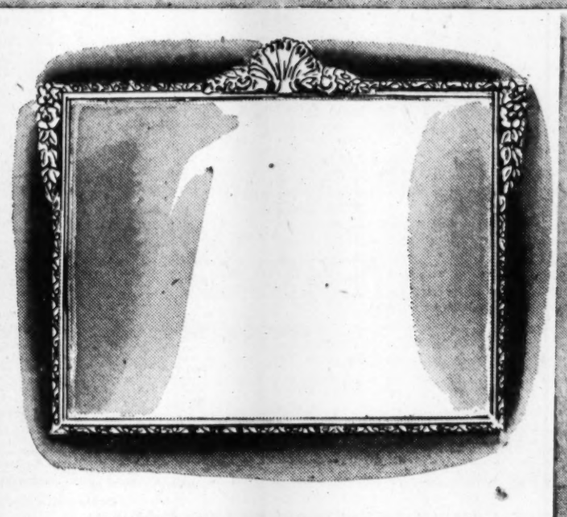

Gold Framed Mirrors

12.98

Regularly 14.98

Fine plate glass mirrors! Gold framed in two of our best-selling styles! Hang over your couch, mantel or buffet! 26x34-inch size. Oblong shape.

Rich's Mirrors *Fourth Floor*

Printed Celanese*

Rayon Curtains

2.99 pair

Regularly 3.98

White photographic print on tailored ecru Celanese* curtains. Hemmed, headed! 1-inch hems on each side for luxurious draping! Each panel 2 yds. 3 in. by 33 in.!

*Reg. U. S. Pat. Off.

Rich's Draperies *Fourth Floor*

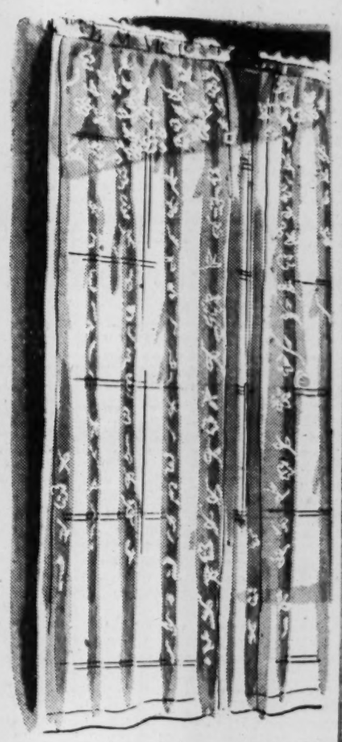

Thursday Only!

500 Square Yards! Inlaid

Linofloor Linoleum

98c

square yard

Regularly 1.19 sq. yd.

Perfect quality! New spring patterns in tile, block and marbelized designs. Six feet wide! Green, blue, black, brown, red predominating. Bring room measurements with you! Slight additional charge for laying.

Rich's Rugs *Fourth Floor*

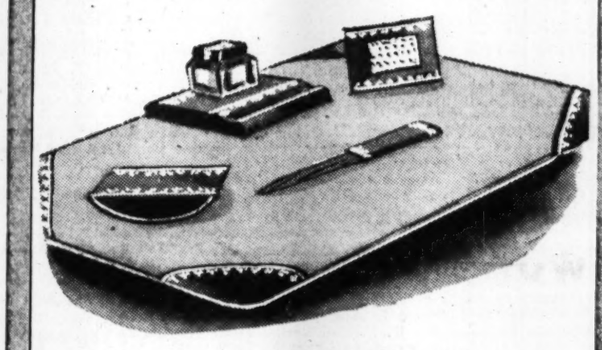

Thursday Only!

Leather Desk Sets

3.95

Reg. price 4.95!

Five handsome, gold-tooled, genuine leather pieces! Inkwell, perpetual calendar, letter opener, 12x18 blotter! Brown, maroon, saddle, eggshell, blue.

Rich's Stationery *Street Floor*

Thursday Only!

500 Bigelow Sanford Fine

Broadloom Samples

1.69

Reg. up to 3.60

Discontinued patterns! 27x27-inch size! All types of weaves and patterns! Axminsters! Twisted Weaves! 18th Century and Plain Weaves! Select the scatter size sample rug you need—to match your room size rug!

Rich's Rugs *Fourth Floor*

Chinabrite Enamel

1.29 2 Quarts

Reg. 1.10 qt.

High gloss finish for walls, woodwork! Durable, washable! Usually covers surface in one coat! Buff, cream, ivory, light green, white.

China Flat Oil Wall Paint

1.19 2 qts.

Reg. 79c qt.

Highest grade flat finish for walls, woodwork! Washable! Practical for living room, dining room, or bedroom. 12 pastel colors, white.

Rich's Paint Shop *Sixth Floor*

Thursday Only!

Luggage Racks

3.98

Regularly 4.98

Just 100! Walnut-finish luggage racks with sturdy web top! Built to hold even a fully packed suitcase! Folds compactly for storing.

Rich's Housewares *Sixth Floor*

Thursday Only!

Quart Size Fruit Jars

69c

Regularly 89c doz.

Buy the fruit jars you'll need for preserving produce from your victory garden! Glass topped fruit jars! Popular quart size.

Rich's Housewares *Sixth Floor*

Thursday Only!

Odd Enamelware

1.49 each

Reg. 1.98 to 2.49

400 slight irregulars of higher priced enamelware! Your choice of dishpans, double boilers, bowl sets, sets of saucepans, kettles and pots!

Rich's Housewares *Sixth Floor*

Thursday Only!

90% Pure Grass Seed

2.00

Regularly 2.25

Royal Evergreen Grass Seed for sunny lawns! Has low weed content, high germination! Plant it now for a green summer lawn!

Rich's Garden Shop *Sixth Floor*

Thursday Only!

60 Summer Hats

1.95

Regularly 3.50

Cool, linen-like crash to wear for casual clothes or Victory Gardening. Dark brown with tan band. Head sizes 6⅞ to 7⅜.

Rich's Store for Men *Street Floor*

Quantities Limited! Phone and Mail Orders Filled While Quantities Last . . . Rich's

Tea and Luncheon Feature Convention Social Program

A beautiful event of yesterday was the tea at which Dr. and Mrs. W. A. Selman entertained at the Academy of Medicine on West Peachtree street, the affair honoring the members of the Medical Association of Georgia and its Woman's Auxiliary, both of which are in convention here this week. Dr. Selman is president-elect of the association.

Dr. and Mrs. Selman received their guests in the spacious reception room before a bank of palms and summer garden flowers. Receiving with them were Dr. and Mrs. J. Edgar Paullin, Dr. and Mrs. C. W. Roberts, Dr. and Mrs. J. A. Redfearn, of Albany; Dr. and Mrs. J. Lon King, of Macon; Dr. and Mrs. George W. Fuller and Dr. and Mrs. Edgar Hill Greene.

The spacious academy was beautifully decorated for the occasion with a profusion of pastel-shaded summer garden flowers. The tea table, which was centered with a plateau of mixed blossoms, was overlaid with a handsome point de Venise cloth. Mrs. Olin S. Cofer and Mrs. O. H. Matthews poured coffee, and assisting in the entertainment of the guests were members of the entertainment committee of the Woman's Auxiliary to the Fulton County Medical Society.

Another delightful affair of yesterday was the luncheon at which the Woman's Auxiliary to the Fulton County Medical Society entertained the visiting Auxiliary members at the Biltmore hotel. The luncheon tables were arranged on the terrace, with Mrs. J. Lon King, of Macon, state president, and Mrs. Edgar Hill Greene, Fulton county president, and their officers seated at one long table, and the other guests at smaller tables. The speakers' table was centered with a handsome oblong arrangement of pastel-shaded snapdragons, larkspur, peonies and iris, and attractive place cards marked the guests' places. The smaller tables were adorned with garden flowers, also in pastel shades.

The final session of the Medical Auxiliary convention will be held today at 9:30 a. m. at the Academy of Medicine, with Mrs. King presiding. Officers for the ensuing year will be elected and installed, and various awards for excellent Auxiliary work presented.

Johnson Estates Garden Club To Give Flower Show Saturday

A colorful display of flower arrangements and spring perennials will be shown on May 15 at the second annual flower show of the Johnson Estates Garden Club. The event will take place in the recreation room of Mrs. G. B. Snow, 1679 Homestead avenue, N. E., from 4 to 6 p. m. Competition will be between members of the club, but the exhibitis will be open to the public. There will be no admission charge.

Symbolic of Atlanta's wartime interest in supplementing the nation's food supply will be the class seven grouping, which will be devoted to vegetables or fruit arrangements or combinations of both.

Chairman for the exhibition is Mrs. W. J. Gage, and members assisting her include Mesdames Claude Grizzard Jr., J. A. Hickman, S. R. Reams, W. W. Shippey, E. H. Bailey, H. P. Whitehead, J. B. Cheatham, H. E. Pleasants, F. J. Cole and F. D. Miller. Members who wish to enter the competition must be registered with Mrs. C. J. Worrall by May 14. Judges will be Mrs. Chester Martin, Mrs. James J. Wallace and Mrs. J. H. Lorenz.

On Friday at 10:30 a. m. the club meets at the home of Mrs. Frank J. Cole, 1751 Inverness avenue with Mrs. J. B. Cheatham presiding. Co-hostesses will be Mrs. William J. Gage and Mrs. S. F. Roach. A round-table discussion on canning will be led by Mrs. H. P. Whitehead and Mrs. W. Wright Shippey. Mrs. A. L. Bowers, a new member, will be welcomed.

The study program for May will be given by Mrs. J. C. Atkinson, who will talk on "Ground Cover." The rose is the specimen to be judged this month. Winners for April having the best iris were Mrs. V. H. Lake, Mrs. William J. Gage and Mrs. G. B. Snow.

Mrs. Warren Chosen to Head Volunteer Service Division

At a recent meeting of the volunteer service division of the College Park Woman's Club, Mrs. Wesley Warren was re-elected chairman of the group, having served as chairman for the past year, during which time the organization became well known throughout the state for its outstanding war work.

At a recent luncheon meeting of the Georgia Federation of Junior Women's Clubs during the state convention here in Atlanta, Miss St. John Barnwell, extension secretary for the state, announced that Mrs. Warren had been named state chairman of the sale of war bonds and stamps for the Georgia State Federation of Junior Women's Clubs. The volunteer service division will sponsor a bond drive at an early date, after which specific plans will be sent to the Junior Women's Clubs throughout the state, requesting each club to sponsor the same drive. The plans for this drive will be announced at a later date. Miss Mary Louise Palmour will serve as the chairman of this project.

Other officers elected for the division are: Mrs. Alpheus Stakeley, first vice chairman; Miss Mary Louise Palmour, second vice chairman; Mrs. Oscar Bergstrom, corresponding secretary; Miss Alice Warlick, recording secretary, and Miss Carolyn McClary, treasurer.

Standing committee chairmen are as follows: Miss Marjorie Tindall, scrapbook chairman; Mrs. Henry Fitzpatrick, social chairman; Miss Myrtice Stokes, house chairman, and Miss Belle Vaughan, good-will chairman.

Revolving committee chairmen are as follows: Mrs. Alonzo Richardson II, bundles for America; Miss Mary Reins, A. W. V. S.; Mrs. Charles J. Payne, American Red Cross war fund; Miss Lillian Davis, American Red Cross blood center; Mrs. Robert J. Burruss, Red Cross knitting; Mrs. Harold Couch, Red Cross surgical unit; Miss Elizabeth Allen, Red Cross first aid; Miss Florence Camp, physical fitness; Evie Warlick, entertainment of service men; Miss Barbara Berry, service to soldiers in hospitals, and Miss Mary Louise Palmour, sale of bonds and stamps.

Mrs. Martin Arnold was presented a book of stamps for accomplishing more war work than any other member of the division during the past year and named "Miss Volunteer for 1942-1943." Mrs. Arnold is leaving at an early date to join her husband, who is in the Army Air Corps.

The last meeting of the division was held at the home of Miss Mary Louise Palmour. She was assisted in entertaining by her mother, Mrs. Oscar Palmour. A number of visitors were present, including Mrs. Douglas C. Lyle, Mrs. Henry G. Crawford, Mrs. E. W. Reed, Mrs. Lindsay Neely and Mrs. M. D. Jackson. The next meeting of the division will be held on June 2 at the home of Mrs. Jewel Moore on West Mercer avenue, in College Park.

Constitution Staff Photo—Kenneth Rogers.

MRS. GRADY POOLE, LEFT, AND MRS. JULIUS O. MACKEY.

Tallulah Chairmen To Hold Meeting Today To Complete Plans for Concert on May 22

Co-ordinating the work of their prospective committees, Mrs. G. Grady Poole, ways and means chairman, and Mrs. Julius O. Mackey, arts chairman, are moving steadily toward the major spring objective of the Young Matrons' Circle.

That objective is a capacity audience in the auditorium of the Atlanta Woman's Club on Saturday evening, May 22, when the Decatur Piano Ensemble, under the direction of Lillian Rogers Gilbreath, presents a brilliant program as a benefit for Tallulah Falls school, with the Decatur Girls' Chorus, under the direction of Ruby White Brown, as an added attraction.

Continuing their effective collaboration, these chairmen will meet again this morning, when Mrs. Poole and her co-chairman, Mrs. Joseph C. Read, assemble with the entire personnel of the ways and means committee in the music room of the newly decorated Y. W. C. A. headquarters, 37 Auburn avenue.

The concert will be given in behalf of the school whose maintenance and development have remained the circle's sole organized interest for 16 years. Mrs. W. W. McManus is chairman of the ticket sale for the event.

Among the special guests invited this morning are Mrs. Preston Arkwright Sr., honorary president of the circle; Mrs. R. Howard Dobbs Jr., president; Mrs. Edward Danforth, general chariman for the concert sponsorship; Mrs. Mackey, Mrs. McManus, Mrs. Oscar Palmour, president of Georgia State Federation of Women's Clubs; Mesdames A. P. Brantley, Howard McCall, Price Gilbert, Charles T. Pottinger, Robert F. Adamson, Lawrence Willet, Grainger Hansell, Hal S. Dumas, Richard D. King, Harris Robinson, H. W. Beers, Willard C. Patterson, C. Carl Sloan and H. A. Watts.

Mrs. Louis A. Hawkins Jr., chairman of the clothes committee of the Young Matrons' Circle, and her co-chairman, Mrs. E. L. Gunn Jr., entertained their co-workers at tea yesterday at the home of Mrs. Hawkins at 1647 North Rock Springs road.

Special guests were Mesdames Charles T. Pottinger, C. C. Sloan, W. W. McManus, Ed Danforth and H. H. Crawley.

For Mrs. Arnall And Mrs. Miles

Mrs. Harry Boon entertained at tea yesterday afternoon from 4 until 6 p. m. at the Piedmont Driving Club in honor of Mrs. Ellis Arnall, wife of Georgia's popular Governor, and Mrs. Fanning Miles, who has recently returned to Atlanta to reside. The club was beautifully decorated with quantities of pastel flowers.

Those who assisted in entertaining included Misses Ann Boon, Mary Levell Moses, Mesdames Ingram Dickinson, Francis Dwyer, Forrest Fover, Freeman Strickland, George Suggs, George Sheffield, Ben Read, Joseph Read and Charles Moses.

Agnes Lee U. D. C. To Meet Friday.

The Agnes Lee Chapter, U. D. C., will meet at the chapter house Friday at 3 p. m. Mrs. E. A. Stead will preside.

Rev. C. F. Schwab will speak on "Peace in the Post-War World." Miss Grace Lewis, accompanied by Mrs. E. P. McGhee, will present vocal selections.

Winners in the DeKalb county and Decatur city schools U. D. C. essay contest have been invited to be guests of honor at the meeting.

Hostesses will be Mesdames J. J. Robertson and T. H. Smoat, co-Wright, J. S. Kent, E. R. Ruark, Dewitt Campbell, E. A. Stead, chairmen; and Mesdames Homer and W. H. Weekes.

Navy Wives Hold Dinner.

Wives of members of the Atlanta Naval Reserve, which left Atlanta May 7, held a dinner at the Paradise Room of the Henry Grady hotel recently.

Those attending were Mesdames J. B. Adams, F. Carl Barnes, Robert A. Bryan, Paul D. Coursey, LeRoy O. Davis, C. Byron Farmer, Charlton Harrell, J. Lamb Johnston, Victor P. Key and M. Louis McCormack. Mrs. Mary Sorrells, whose husband is also in the Navy, was a visitor.

Lake Claire Club Plans Flower Show

The Lake Claire Garden Club will hold its annual spring flower show on Tuesday, May 18, from 3 to 5 p. m., at the home of Mrs. Ira Hammack, 492 Claire drive, northeast.

Mrs. Hammack, Mrs. E. M. Mitchell, Mrs. H. W. Nixon and Mrs. T. P. McElven, flower show chairman, will entertain the members and their friends at tea.

Ribbons will be awarded for finest specimens and best arrangements. Mrs. Walter Lamb will be the judge.

Preceding the flower show, the members will meet at the Druid Hills Golf Club at 1 p. m. and entertain the judge at a luncheon.

Baby Christened On Her Birthday.

The christening of Louise Virginia Easley, one-year-old daughter of Mr. and Mrs. J. W. Easley, of Hapeville, took place Mother's Day at the Hapeville Methodist church with the Rev. L. B. Jones officiating.

The baby wore for her christening a dress of sheer dotted swiss trimmed with val lace. To complete her costume, she wore a dainty bouquet of sweetheart roses and swainsona, the gift of Mrs. O. H. Mills Jr., her aunt, for whom she is named. Mrs. Easley is the former Miss Marie Gardner.

In the afternoon Louise Virginia was given a birthday party by her parents. The house was decorated with garden flowers in pink and white.

The children received varicolored balloons and colored moving pictures were made. The birthday cake with one candle centered the table.

Present were Martha Anne Clower, Mary Lee Heery, Frances Hogan, Elaine Price, Rose Mary Scragg, Louise Virginia Easley and Master Larry Padrick.

Potato Sales Bring Charges Against Lowe

Taking first steps toward breaking up a potato black market reported operating in this area, Neil Andrews, United States district attorney, yesterday filed a seven-count criminal information against W. W. Lowe, Atlanta wholesale produce dealer, charging him with selling Irish potatoes at prices above the lawful ceiling.

Lowe was released by federal authorities under $1,000 bond.

The information charged Lowe, operating at the State Farmers' Market on Murphy avenue, with selling 1943 crop potatoes grown in Florida, to three Atlanta retailers for approximately $2 more than the ceiling price regulations permit.

The Charge.

The information alleged that the highest possible price for white potatoes in this area should not exceed $4.50 per 100 pounds, and that Lowe sold the potatoes for $6.50 per 100 pounds.

The charges against Lowe also included additional alleged offenses because of his refusal to maintain records of his purchases and sales as required by OPA regulations.

Defense Statement.

Lowe's attorneys issued a statement last night in response to the information filed, claiming that he had not charged as his profit on any sale more than the mark-up which the OPA allows and that usually his mark-up was less than he was permitted. They added that his profit on the potatoes was less than a half-cent a pound.

The statement denied reports that Lowe was defiant in his attitude regarding enforcement of OPA regulations. Lowe had previously asked permission of the OPA to purchase potatoes in large quantities direct from the Florida growers, haul them to Atlanta at his own expense and sell them at the purchase price in order to alleviate the local situation, but was informed that this could not be done under OPA regulations, the attorneys said.

LECLERC NAMED.

ALGIERS, May 12.—(AP)—Vice Admiral M. A. J. Leclerc today was appointed commander-in-chief of French naval forces in Tunisia, replacing Admiral Derrien. Leclerc formerly was naval commander of Algiers.

Art Auction at University Boosts Sale of War Bonds

170 Items Sold to Highest Bidders in Chapel

Special to THE CONSTITUTION.

ATHENS, Ga., May 12.—Sounding the familiar auctioneer's chant, Lamar Dodd, head of the University of Georgia Art Department; Alonzo Lansford, director of the Telfair Academy, Savannah, and Edith Hodgson, assistant in the Art Department, sold $6,818.85 worth of bonds and stamps at the Art Students League "Art for Bonds" auction Tuesday evening in the University chapel.

To the purchaser of the highest bond sold, C. A. Trussell, who pledged to buy $5,600 worth of bonds, went the preliminary sketch of John Stuart Curry's "Migration Westward," a portion of his mural in the Department of Justice building, Washington, D. C. Trussell retains ownership of the bonds.

Lamar Dodd's "Cala Lilies," a gouache, brought the highest individual cash sale at $75. Other productions, both paintings and ceramics, ranged in price, beginning at $1.

During the auction, a cup to the art student rendering "to the art department and his fellow workers the most unselfish service" was presented Oleen Williams, of Birmingham. This selection is made annually by the faculty and students in the Art Department.

Approximately 170 pieces of art were sold. Prominent among contributors limited to Athens artists, and faculty and student members, were Lamar Dodd, Jean Charlot, Eugene Payor, Mrs. Mary Case, Miss Annie Mae Holliday, Miss Mildred Ledford and Miss Edith Hodgson, as well as numerous student artists.

Bidding was well distributed among the chapel filled audience and competition was keen and continuous. Numerous bids were entered by Athenians, students and out-of-town visitors anxious to secure works of art not usually available to the public. All types of works, oils, water colors, ceramics and textiles sold quickly.

After the auctioning of works available to the general public, Edith Hodgson, assisted by Mrs. Case, conducted a special auction open to students only.

Dean Paul W. Chapman, chairman of the Clark County War Savings Committee, opened the auction with words of commendation from the local, state and national savings staffs. He announced that national recognition is being accorded the auction in The Minuteman, publication of the Treasury Department.

The entire proceeds from the auction, $1,218.85, will be invested in bonds which will be held by the Art Department until maturity. They will be used to further art education by the formation of an art students' scholarship foundation. Lelia Cheney, of Washington, is president of the Art Students' League.

J. M. Minter, Rear Admiral, Dies at Age 60

Rear Admiral James Morgan Minter, father of James M. Minter Jr., student at Georgia Tech, and a native of Monroe county, Georgia, died Tuesday in the National Naval hospital at Bethesda, Md. He was 60 years old.

A former student at Mercer University, Rear Admiral Minter later attended the University of Meridian in Mississippi and the University of the South at Sewannee, Tenn.

In 1906 he was appointed assistant surgeon of the Navy by Theodore Roosevelt. He was stationed in China during the Boxer Rebellion and in 1920 was made sanitary inspector of Haiti. He received a special medal for his work in bringing better health standards to Haiti.

Rear Admiral Minter served in Honolulu three years and then was appointed head of the Naval hospital in San Diego, Cal. From San Diego he went to Annapolis as head of the medical department, and in 1940 he was appointed rear admiral by President Roosevelt.

Survivors, in addition to James M. Minter Jr., include two brothers, W. R. Minter, of Atlanta, and Walker Minter, of Memphis, Tenn.; a sister, Mrs. Paul A. Bowder, of Thomson, Ga., and a niece, Mrs. Hugh Dobbins, of Atlanta.

Funeral services will be held at 11 a. m. today in Arlington cemetery.

BABY KILLER SANE.

DENVER, May 12.—(AP)—Bernice Williams, 23, former department store buyer of infants' wear who admitted, Detective Captain James Childers said, that she drowned three babies born to her out of wedlock, was pronounced sane by psychiatrists at Colorado Psychopathic hospital today.

Strictly Business By McFeatters

"War nerves!"

Rowan Stalvey Succumbs at 73

Rowan W. Stalvey, 73, of 250 Alexander street, N. W., died late Tuesday night at the residence.

Survivors include his wife, Mrs. Emma Stalvey, and a sister, Mrs. Mamie Elkins, of Greensboro, N.C.

Funeral services will be held at 3 p. m. today at Bellwood Baptist church, with the Rev. R. S. Manning and Dr. Paul F. Brown officiating. Burial will be in Hollywood cemetery, with J. Allen Couch Funeral Home in charge.

The Business Opportunity column in the Want Ads of The Constitution furnishes a fertile field for small investment and profitable effort.

Navy Announces 14 Casualties

WASHINGTON, May 12.—(AP)—The Navy announced today 14 casualties in Navy forces, including five dead, 5 wounded and four missing.

This brings to 24,959 the total of Navy, Marine Corps and Coast Guard casualties reported to next of kin since December 7, 1941. The grand total includes 7,207 dead, 4,677 wounded and 13,075 missing.

Included in the list:

TENNESSEE.

SMITH, WILLIS ISAISH; missing—Mrs. Vergie Frances Smith, mother, Lexington.

THOMPSON-BOLAND-LEE'S BASEMENT

Here is a real beauty in

WHITE

All-white crushed leather high heel pump with perforations. Easy to clean, adaptable to dressy or tailored costumes. Also Navy blue or black patent.

4.95

Ration Book must be presented with No. 17 stamp except with mail orders.

The Face Powder used in the famous Du Barry Success School

•

DU BARRY FACE POWDER

by RICHARD HUDNUT

NOW IN NEW Debut Size $1.00

Formerly available in $2 size only

Three Months' Average Supply

Tax Additional

LANE DRUG STORES "Always the Best"

Furs-Coats-Woolens

Cleaned STORED Insured

Reasonable Rates

Stoddard

713 West Peachtree (Main Plant) • 3045 Peachtree Road

136 Peachtree St. • 1168 Euclid Ave. • 620 Lee St.

for Fur Storage

in which you can have absolute confidence—which will have back of it the assurance of a name long recognized in the fur industry—

Call S. Baum WA. 6625

Our scientific cold-storage vaults are located right on the premises.

Regenstein's Peachtree

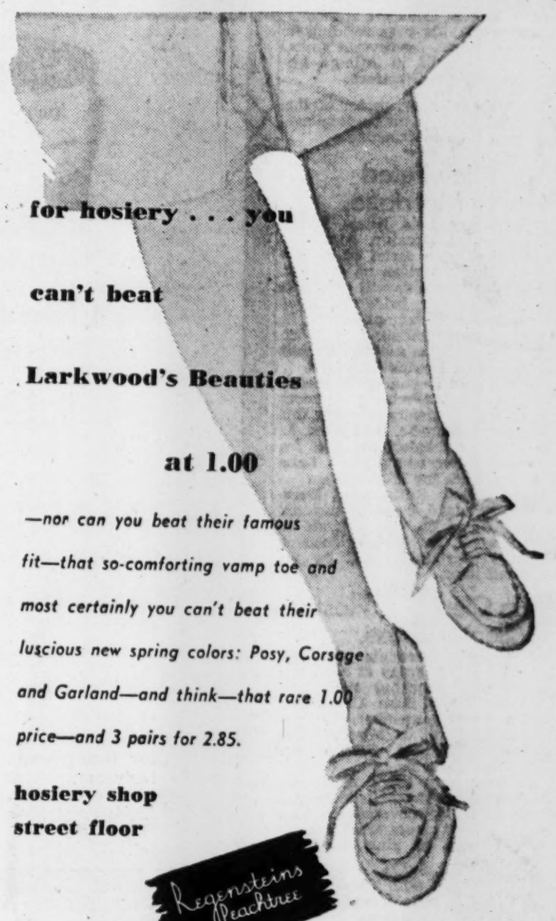

for hosiery . . . you can't beat Larkwood's Beauties at 1.00

—nor can you beat their famous fit—that so-comforting vamp toe and most certainly you can't beat their luscious new spring colors: Posy, Corsage and Garland—and think—that rare 1.00 price—and 3 pairs for 2.85.

hosiery shop street floor

Regenstein's Peachtree

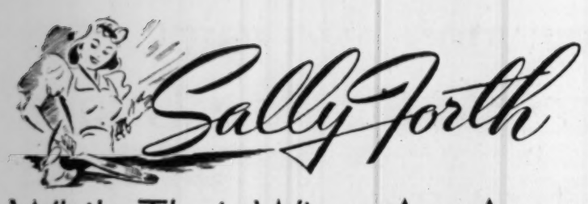

While Their Wives Are Away Lonely Husbands Will Play

By SALLY FORTH.

● ● ● **WHEN THAT GROUP** of good friends, Rachael (Mrs. John) Westmoreland, Amelia (Mrs. Neal) Conrad, Callie (Mrs. William Jr.) Healey, Irene (Mrs. Green) Warren, Catherine (Mrs. William) Warren, and Jennie (Mrs. Allison) Thornwell, departed last week for New York, they left behind a sextet of lonesome and self-styled "neglected" husbands. You see, the girls were in great need of a change of scene and a rest from their strenuous schedule of war work. Besides, they wanted to attend some of the meetings of the National Junior League conference which dealt mostly with the League's participation in the war effort. Which explains their wholesale exodus.

The husbands they left behind were pretty droopy after their train pulled out. But not for long! You see, they began to do something about their lonesome state. This evening, for instance, John Westmoreland has planned a party for the entire group at the Thursday evening supper-dance at the Driving Club, and Sally hears there have been other gatherings to keep them from getting TOO depressed. Completing John's party will be his lovely young daughter, Kate (Mrs. Carl) Lockett; Adgate (Mrs. Walker) Hill, of St. Louis; General and Mrs. Clark Howell, Mr. and Mrs. Eugene McNell, of Marietta, and Mr. and Mrs. W. D. Ellis III.

Another party planned for the Driving Club's buffet supper is that at which Dr. and Mrs. J. Elliott Scarborough will entertain in compliment to Dr. and Mrs. Robert Brown, of Brunswick, who are here to attend the convention of the Georgia Medical Society. The friendship of the Browns and the Scarboroughs began, it seems, in New York City when Dr. Brown and Dr. Scarborough served on the staff of the same hospital.

● ● ● **WHEN** the cup, offered by Mrs. James N. Brawner to the Medical Auxiliary doing the best work of the year, was awarded at the annual convention of the Georgia Medical Society yesterday, it went for the third time to the Woman's Auxiliary to the Baldwin County Medical Society at Milledgeville. Which is something of a record when you consider that the cup has only been awarded five times!

Fulton and Richmond counties tied for second place in the competition, and Ware county came third.

● ● ● **THE** Roosevelt hotel in New York City will prove the rendezvous on Friday for members of the DeSales Harrison family. Lieutenant Commander DeSales Harrison will journey to the metropolis from Quonsett Point, Rhode Island, where he is on duty with the United States Navy, and will be accompanied by Mrs. Harrison, who has been at Quonsett Point several weeks.

Lieutenant DeSales Harrison Jr., U. S. Army, who is stationed at Fort Sill, Okla., will meet his parents at this well-known hotel, where he will spend his leave. Virginia Harrison entrains this evening for New York to join the family party and the foursome expect to have a royal good time together at their reunion.

● ● ● **WHEN** the members of the Girls' Battalion got together for the monthly dance on Tuesday evening at the Georgian Terrace, they elected Laura Shallenberger as their captain for the coming year. Laura succeeds Peggy Dutton, who has been the capable captain since the organization of the battalion a year ago, and who will continue to serve the group as Laura's co-captain.

The dances for officers of the armed forces sponsored monthly by the battalion have become so popular that a request has been made to hold them more often. Hence a dance will be given every Tuesday evening at the Terrace. An officers' uniform will admit him to these affairs, the feminine guest list being limited to the members of the Girls' Battalion.

● ● ● **FOUR-YEAR-OLD** Annetta McConnell celebrated her birthday recently with a party at the home of her parents, Mr. and Mrs. Herrick Z McConnell, on Wayne avenue, N. E.

Every year her grandmother, Mrs. A. R. Young, bakes her birthday cake and puts it on a very beautiful cake plate which was a wedding present she and Mr. Young received from the late Dr. and Mrs. Levi Young, of Moreland, who are Annetta's great-great-great-aunt and uncle. Annetta is looking forward to the day the cake plate is her very own. Every birthday her Grandfather Young lights the candles on her cake.

Guests invited to her party were Kay Peacock, Sandra Gresham, Babs McKeown, Pat Mobley, Sandra Forbes, Bobbie Lynne, Kathrine Brooks, Tamara Tucker, Ellen Graves, Fran Bruce, Allen Peacock, John Embry, Harry Lange Jr., J. B. Bruce Jr., Scott Brooks, Forrest Greene, Billy Howard, Joe Boel, Lewis Martin, Pat Barcley, Jimmy McCaslin and Terry Slaton.

Mr. and Mrs. John Ozmer Treadwell announce the birth of a son on May 10 at Piedmont hospital, who has been named David Ozmer. Professor and Mrs. E. E. Treadwell, of Decatur, are the baby's paternal grandparents, and Mr. and Mrs. W. E. Henry, of East Atlanta, are his maternal grandparents.

Mr. and Mrs. B. J. Crutchfield, of 428 Melrose avenue, Decatur, announce the birth of a son on May 4 at Emory University hospital, whom they have named Bob Love.

Mr. and Mrs. Roland Davis Chance announce the birth of a son, James Lewis, on May 5, at the Crawford Long hospital. The baby is named from his paternal grandfather, James W. Chance, and his maternal uncle, Lewis Brown.

Mexican Fiesta Planned by Circle.

A Mexican fiesta will be featured by the Business Woman's Circle No. 1 of Central Presbyterian church at the meeting Sunday at 3:15 p. m. at the church.

The fiesta is in observance of the birthday of the Woman's Auxiliary of the church, and the offering will be used for Christian literature for Mexico.

Mrs. Thomas Dickson will present the Bible lesson and Mrs. Ben Knox will have charge of the program which will be followed by a social hour.

Women's Meetings

THURSDAY, MAY 13.

The Woman's Board of Hillside Cottages will meet at 10:30 a. m. at Capital City Club.

Druid Hills Garden Club meets at 11 a. m. at Fernbank.

Atlanta Baptist W. M. U. will hold its annual rally at 10:30 a. m. at the Druid Hills Baptist church.

The Bird and Flower Garden Club will meet at 11 a. m. at the home of Mrs. Alexander Dahl, 1077 Los Angeles avenue, with Mrs. S. H. Beam co-hostess.

The Piedmont W. C. T. U. will meet at 11 a. m. in the prayer room of Wesley Memorial church.

The Hanna alumnae meets in the Mandarin room at Davison's at 12:30 p. m.

The Xi Chapter of Delphians will meet at 10:30 a. m. in the Blue Flame room of the Gas company.

Fulton High P.-T. A. meets at 4 p. m. The executive committee meets at 3 p. m.

College Street P.-T. A. will meet at 2:45 p. m.

Bolton School P.-T. A. will meet at 2:45 p. m.

Georgia Chapter No. 127, O. E. S. will meet at 8 p. m.

The Fifth District of the Georgia Department, American Legion Auxiliary, will meet at 10:30 a. m. in the American Legion Home, Decatur, with the Harold Byrd Unit as hostess.

The Woman's Auxiliary to the Railway Mail Association will meet at 239 Peachtree, N. E., at 11 a. m.

Cherokee Rose Lodge No. 606, L. A. to B. of R. T., meets at 2:30 p. m. at the Red Men's Wigwam.

Society Events

THURSDAY, MAY 13.

Delegates to the convention of the Medical Association of Georgia and to the Woman's Auxiliary of the Association, will be honored at a buffet supper at the Academy of Medicine at 6:30 p. m.

Mrs. Charles Dannals entertains at a luncheon at the Mirado room of the Capital City Club for Mrs. Walker Hill, of St. Louis, Mo.

Miss Margaret Mizell entertains at a luncheon at her home on Rock Springs road for Miss Colin Lawton, bride-elect.

Informal buffet supper takes place at the Piedmont Driving Club.

The West End Woman's Club will honor Mrs. W. C. Messer, a past president of the club, at an old-fashioned spend-the-day party at the clubhouse.

Miss Frances Woodruff gives a luncheon at the Mirador room of the Capital City Club for Miss Janet Allcorn, bride-elect, and this evening Miss Patricia Slater entertains at a dinner party at the Mirador room for Miss Allcorn and Captain Emory Williams.

Harold Byrd Unit To Meet Friday.

Harold Byrd Unit, American Legion Auxiliary, Decatur, will meet Friday evening at 8 p. m. in the clubhouse. The president, Mrs. R. E. Bulloch, will preside. Yearly reports will be given by the officers and standing committee chairmen.

Candidates for unit officers for the ensuing year will be presented by Mrs. R. K. Whiteford, chairman of the nominating committee. Delegates and alternates will be elected to the Georgia department convention, American Legion Auxiliary, to be held at the Piedmont hotel, Atlanta, June 23-24. Billie Ruth Estes, Junior Auxiliary historian, will present pictures of the junior auxiliary past presidents to be placed on the clubhouse walls. Martha Feemster is junior president.

Miss Virginia Semmes Hopkins To Be Wed To Corporal Bryant Jones at Early Date

Fashionable society throughout the south will read with interest the announcement made today by Mr. and Mrs. Charles T. Hopkins of the engagement of their daughter, Miss Virginia Semmes Hopkins, to Corporal Bryant Jones, son of the late Dr. and Mrs. Willis B. Jones, of Atlanta.

Miss Hopkins is the youngest of four lovely daughters of Mr. and Mrs. Hopkins and is one of the city's most popular and attractive belles. She is the granddaughter of the late Mr. and Mrs. J. Carroll Payne and of the late Mr. and Mrs. Charles Hopkins, who ranked among Atlanta's leading citizens. She is the sister of Mrs. Philip Swindell, Mrs. Alton Irby Jr., Mrs. A. H. Sterne Jr. and Lieutenant Charles Hopkins Jr., U. S. M. C.

Mr. Jones is the grandson of the late Mrs. Lena Swift Huntley and the late Charles Thomas Swift. His paternal grandparents are the late Mr. and Mrs. J. Pope Jones, of Newnan. He is the brother of Lieutenant Willis Jones, U. S. N. R., and Dr. Charles Jones, of New York and Atlanta.

The plans for the wedding, which will take place at an early date, will be announced later.

MISS VIRGINIA HOPKINS.

Toshach-Carlisle Marriage Told

Mrs. D. B. Fedderwitz, of Savannah, announces the marriage of her daughter, Mrs. Louise Fedderwitz Toshach, to William T. Carlisle, which was solemnized May 7, at the Peachtree Christian church in Atlanta, by the Rev. Robert W. Burns.

The bride chose for her wedding a French blue gown with white accessories and a cluster of bronze orchids. Her only ornament was a diamond and pearl brooch, a present of the groom, that had previously belonged to his mother.

Mrs. Herbert Johnson was matron of honor. She wore a rose gown with gardenias. Herbert Johnson was best man.

Mrs. Carlisle attended Brenau College at Gainesville, Ga., and Cox College at Atlanta. Mr. Carlisle attended Emory and the University of Georgia.

The bride and groom will reside at 2947 Nancy Creek road.

Shower Planned For Miss Litton.

Misses Florence Whitaker, Margery Hovey and Mrs. Eleanor H. Center will fete Miss Camille Litton, whose marriage to Cadet H. F. Lancaster will be an important social event of this month, at a linen shower at the home of Miss Hovey in Druid Hills this evening.

Those invited are Misses Marjorie Stanfiel, Anne Franklin, Mary Hill, Lillian Daniel, Ann Betts, LaRue McDuffie, Sybil Jones, Mary Ann Linane, Claire Richardson, Tiny Grizzell, Jacquelin Morris, Ethel Fielder, Betty Lester, Dorothy Young and Mrs. Sarah S. Hopkins, Mrs. J. W. Litton and Mrs. Edith Meek.

Mrs. F. F. Hovey and Mrs. Bennie Whitaker will assist in entertaining.

Misses Mary Capossela and Mary Harrington will be hostesses at a luncheon for Miss Litton at the Henry Grady hotel on Saturday. Saturday evening Mrs. A. Wittern, aunt of the groom-elect, will entertain at a buffet supper and miscellaneous shower at her home on Seventh street.

Others who have entertained for Miss Litton include Mrs. Sarah Sims Hopkins, Misses Anne Franklin, Marjorie Stanfield, Dorothy Young and Mrs. J. M. Hulsey.

Mr. Allen To Address Business Girls' League.

Hervey Allen, regional informational representative for the War Man-Power Commission, will speak at the meeting of the Business Girls' League at the Y. W. C. A. this evening at 6:45. He will speak on man-power problems in the southeast and an open discussion will follow his talk. Miss Gene Holt, BGL program chairman, is in charge of the meeting.

The club's activity program will begin with swimming and knitting at 4:30 p. m., followed by supper and the fellowship period. The co-ed recreation program opens at 8 p. m., with dancing, singing, and games, to which service men are invited.

Business girls in Atlanta are eligible for membership in the league and they are invited by the president, Miss Elizabeth McEntire, to participate in the club's activity.

Auxiliary Plans District Meeting

The fifth district of the Georgia department, American Legion Auxiliary, will meet today at 10:30 a. m. in the American Legion Home, Decatur, with the Harold Byrd unit as hostess. Unit presidents will read annual reports. Nominations for the offices of district director and alternate for the coming auxiliary year will be heard. Mrs. R. E. Bulloch, president of the hostess unit, will open the meeting. Mrs. C. T. Hovis, district director, will preside.

Mrs. C. R. McQuown, Georgia department auxiliary president, will bring an important message on the war efforts of the American Legion Auxiliary. Other department officers include, Mrs. E. M. Lowery, secretary-treasurer; Mrs. George R. Harris, chairman of the Americanism committee; Mrs. L. M. Dewell, historian; Mrs. A. H. Stakely, press chairman.

Members are requested to make luncheon reservations now, with Mrs. Bulloch, Dearborn 5890.

Hospital Auxiliary.

The woman's auxiliary of the Georgia Baptist hospital will meet Friday at 11 a. m. in the Sheffield auditorium with Mrs. J. W. Awtry presiding.

Mrs. H. H. Cathcart, secretary of the fourth district of the Atlanta B. W. M. U., will present the program. Mrs. J. G. Hall will give the devotional. Mrs. Arnold Vickery will bring special music.

P.-T. A. Paper Sale.

The Nathan B. Forrest P.-T. A. will sponsor a paper sale on Friday at the school in charge of Mrs. R. K. Turner, finance chairman.

Everyone is urged to bring newspapers and magazines to the school that day, or to get them to either of the two pickup stations located at 568 Winton terrace, N. E., and 486 Boulevard by Thursday afternoon.

Robb Watches 500-Pounders Fall Only 150 Yards Away

By INEZ ROBB,
International News Service Staff Correspondent.

(This is the fourth article in a series by Inez Robb about her experiences as a woman war correspondent on the North African front from which she has just returned.)

When air raid sirens split the night over Allied force headquarters, I used to groan and remind myself that cleanliness is next to godliness and Americans next to fanatics in their determination to be clean.

This is not the non sequitur it seems. For the local "Waldorf-Astoria" in which most of the American correspondents were housed when in allied force headquarters was in the primary target area. Two apartment houses directly across the street from the hotel were already gutted by direct bomb hits which had also succeeded in taking all the windows out of the west side of the hotel.

But the W.-A. was the only hotel in town that boasted hot water daily—even if for but two hours. All of us fought like tigers to remain there whenever a sudden wave of generals or admirals threatened to rank us right out of our home on "Bomb Bay."

Refuses To Leave Hotel.

Nothing could persuade even me to budge from the hotel after that memorable night when an Axis raider dropped six 500-pound bombs only 150 yards away. Even as the hotel and I rocked on our respective foundations and as plaster and glass covered my bed, I remembered that daily bath.

"At least I'll die clean!" I muttered grimly as I reached for my shoes and tin hat that night and started down the stairs to join my masculine confreres.

We would crowd into the room shared by Fred Painton of Readers Digest and the Chicago Times' Jim Wellard. Or we would all descend upon the New York Times' Drew Middleton, or we would confer our company on Lieutenant-Colonel Egbert White of Tuckahoe, N. Y.

Sitting in Semi-Darkness.

Someone would produce the stub of a candle (all hotel lights were turned off automatically when the air alarm sounded) and we would sit around in the semi-dark and settle world affairs.

In any well-regulated film, war correspondents sit around under such circumstances with endless Scotches-and-sodas in their hands. But we took our air raids straight for the simple reason that the North African campaign is, undoubtedly, the driest campaign ever fought in history. There is literally no hard liquor in Africa for buck privates, brigadies or correspondents.

There is plenty of native wine, but Americans are not wine drinkers.

Sleeps in Coveralls.

On these night sorties, I bore no resemblance whatsoever to any esquire or pin-up girl living or dead. After my first air raid on Bomb Bay, I abandoned both nightgowns and vanity. From then on I slept in my red woolen underwear topped by the olive drab coverall with which the army supplies both its men and women soldiers.

I always tucked a flashlight, a candle and my passport folder with identification papers and money under my pillow.

Then I put my shoes by the side of the bed where I could reach them in a split second. I always hung my coat in the small foyer that lead into my room, so I could grab it on my way out. Underneath the coat, I put my tin hat so it would be handy, too. When the nights grew very cold, I added an army blanket to this equipment. It took me not more than ten seconds to grab up all these things and be on my way when conditions warranted.

Reporters have an understandable antipathy toward air raid shelters, which are never pleasant affairs anyway.

Pilots Want Shelter.

All of us noticed that invariably on the way down to the shelter, we were lapped on the stairs (naturally, with the electricity off, the elevators were defunct) by any and all members of the air corps who happened to be billeted in the hotel.

A good many of these men were pilots who had repeatedly flown over enemy targets both in Europe and Africa. When we would ask them—teasingly— why they always headed for the shelter, they would look at us pityingly and through tight lips invariably say: "We know what a bomb can do."

But when Fred Fainton discovered that the hotel shelter was only a negligible number of feet under the surface of the street and would be no more immune to a direct hit than the hotel itself, we all stopped going there and started once more to congregate in each other's rooms.

I have always thought men were wonderful. But I discovered that during an air raid they were indispensible. Just to be with some of the newspaper men with whom I had worked off and on for years made the night less ominous. Unlike Garbo, I had not hankering t be alone when the bombs began to fall.

(Tomorrow: Life in a Tent on the Tunisian Front).

Are you ready for the "bursting into bloom" season with a soft, simple print frock? If not, you can remedy the situation in a trice by making the smart style shown above. It is a shirtwaist frock with extra softness gained by the simple addition of a few pleats! Picture Pattern of the Week No. 1795 is designed for sizes 12, 14, 16, 18, 20 and 40. Pattern No. 1795 can be purchased for 16 cents. Mail your order to THE PICTURE PATTERN OF THE WEEK (Care of The Atlanta Constitution), Post Office Box 75, Station O, New York, N. Y.

Admit Mistake, Try to Mend Situation

By Dixie George.

Dear Dixie:

Is there any possible chance for a fellow to win back a girl who has sworn that she would never love him again? Here's the story. When I was married to the most beautiful girl in the world, I honestly thought that we'd never part. I wasn't making much money, and debts were still increasing to a point where something had to be done. I made the suggestion that my wife take our infant son and go to her mother's, and I would go to a cheap hotel until we could get some of our bills paid up. Instead of helping me, she continued to make purchases, and I even helped her select clothes, because I wanted her to be happy. We quarrelled, but I had no idea that our quarrels weren't common to all young couples. I asked her to leave a watch for me at the jeweler's to be repaired and she refused. This made me very angry and I blew up telling her that I was through with her. Of course I never meant this. I hoped (conceited as I was) that she would call me, and tell me that she was sorry she had refused my request of a favor, but instead, she entered suit for divorce, on grounds of mental cruelty. I had all accounts closed at once, and entered a counter suit for divorce. Since then I have been half crazy. I guess I still love her. My employer, seeing my run-down condition, transferred me to a western city where I would have a chance to forget my misfortune. I believe that my wife could be persuaded to drop her suit for divorce and come to me, away from her parents and mine, and give our marriage another trial to keep the home together, and have a beautiful life once again for the baby's sake. What can you suggest?

SAM.

I would suggest that you drop your counter suit and try to reason with your wife and beg her to come back to you, since you seem to love her so much. I think that both of you started on the wrong foot and there was no co-operation. If there had been, there would have been no misunderstanding. I would suggest that you try to get her to come out where you are and start over, but make it understood that finances are important and that you must have co-operation from her. At the same time try to curb your temper and don't fly off the handle at some childish thing as you have done. It takes a big person and a lot of courage to say: "I'm sorry" and to admit one's mistakes. If you love her, I think that you could persuade her to come back to you, for after all don't you think that her pride would be hurt after you told her in no uncertain words that you were through with her? That was hard for her to take, and I can't blame her for walking out on you, for she had no other alternative. It's your move now, and if you still love her it's up to you to use every means of winning her back.

Your Horoscope for Today

By ALICE DENTON JENNINGS, Noted Atlanta Chirologist

March 21-April 19 (ARIES)—Before 4:58 p. m. New beginnings now—such as a new business—will very likely make money, but the overhead will be high and will consume the profits.

April 20-May 20 (TAURUS)—The entire day is more favorable for matters dealing with the pleasant side of life than it is for commercial ideas. Dealings with the opposite sex, shopping, pleasures will result happily.

May 21-June 20 (GEMINI)—Before 3:05 p. m., you will be inspired to enter into affairs that are original and quick and life may be moving very fast around you. There is apt to be much commotion around you, which leads to a nervous tension.

June 21-July 22 (CANCER)—Before 3:08 p. m. is the better part of the day, and this is a favorable time for domestic matters, for beautifying, travel and ideas that are of a progressive and humanitarian nature.

July 23-August 22 (LEO)—For the morning hours and until 3:48 p. m. favors travel, putting plans into action, general business endeavors, conferences and diplomatic dealings.

August 23-September 22 (VIRGO)—Previous to 4:40, your energy may be turned into useful channels with the expectations that your activities will be well received. At this time, deal with people of material temperament, be personally aggressive and promote activities relating to steel.

September 23-October 22 (LIBRA)—Money affairs in your life may bring you in contact with people who are erratic or touchy during the entire day, but work that demands endurance and sustained action may be well transacted. More profit will be gained by attending to old work.

October 23-November 21 (SCORPIO)—There will be a lessening of tension both in your personal feelings and dealings with others today. Before 9:11 p. m., you can deal with serious people.

November 22-December 21 (SAGITTARIUS)—Do not overload yourself, especially in financial arrangements, before 3:08 p. m. The influences predominating before this hour may incline you to do things that you feel sure will be successful.

December 22-January 19 (CAPRICORN)—Plan to approach new ideas and new suggestions carefully until 1:07 p. m. Restrictions in your endeavors and a lack of cheerfulness around you may prove irksome.

January 20-February 18 (AQUARIUS) The predominating influences before 2:02 p. m. favor dealings with the public, social activities, contacts with partners and work that requires much detail.

February 19-March 20 (PISCES)—Good results should be derived from new beginnings today. Promises, interviews, communications, travel and social affairs should be surrounded by much optimism and favors.

Exercise Builds Abdominal Muscles, Improves Health

By Ida Jean Kain.

A wandering waistline gives you a middle-aged figure and it is no help to your health either to have a waist that measures a mere four to five inches less than the bust.

The front muscles are the weakest in the entire waistline group. They take on fat first and that is the place to start trimming—in the middle. Of course, you hope you will lose there as you reduce your weight. But it is of the utmost importance, to strengthen these muscles as otherwise, with loss of weight, the organs will tend to sag and crowd against each other. Then, even though you have lost weight, you will look middle-aged, and feel it.

For a beginning exercise, simply pull up and in, starting with the lower abdominal muscles and continuing the upward pull of the muscles until the small of the back is pressed flat against the floor. Hold, then slowly release. Repeat, rhythmically, 10 times.

Do the same exercise with a fairly heavy book placed on the abdomen. Raise the book by pushing up with the abdominal muscles, and lower it by pulling up and in with the muscles. Perform the exercise slowly and accurately. Continue for six counts, rest, and repeat another six times. Later you can perform the exercise as many as 40 counts, resting after each 10.

From the position—lying on back on floor, knees flexed and soles of feet on floor—bring one knee up to chest. Do this easily at first, then a bit more forcefully, until the flexion of the knee raises the hip slightly off the floor. Start with five counts, alternating knees after five counts, and gradually increasing to 20 counts.

Roll over on the side, and from that position bring one knee up toward the chest as the other leg is thrust straight down.

All these exercises are extremely effective. They will help to tone the muscles of the abdominal wall and to improve health and figure.

Here is your victory menu for slimming:

BREAKFAST	Calories
Whole orange or 2-3 glass fruit juice	75
Hot cereal, 3-4 cup	100
Whole milk, 1-2 cup	80
Sugar, 1 rounded teaspoon	30
Coffee, clear	
	285
LUNCHEON	
*Scrambled eggs, 2	200
Melba toast, 2 slices	50
Watercress, tomato and onion salad (Reducer's French dressing)	25
Hot tea, 1 lump sugar	25
	300
DINNER	
Round steak, broiled, 4 ounces, 2 points	165
Peas and carrots, 3-4 cup	50
Beet tops and beets	50
Butter, 1 teaspoon	33
Fresh fruit cup	75
Glass skim milk	80
	453

Former Hollywood Playground Is Taken For Wounded Soldiers

By Sheilah Graham.

HOLLYWOOD, May 12.—From 42-year-old Nelson Eddy to 17-year-old Donald O'Connor is the current love experience of 18-year-old Susanna Foster. She had Nelson in "Phantom of the Opera." She gets Don in "Angela." Master Don is looking forward to the assignment with relish. I gather from his conversation that he will not imitate Mr. Eddy. "I shall model myself on John Barrymore," he tells me. "To me, Mr. Barrymore was the greatest lover and the greatest actor of all time. What a profile!"

Don, a member of the vaudeville act, "The O'Connor Family," was carried onto the stage in his mother's arms at the age of six. He has been "going with" Gloria Jean on and off during the past year. Right now it's off. But it was very much on when Gloria was working with Alan Curtis in Charles Boyer's "For All We Know." Alan had just broken his marriage with Ilona Massey and Don was afraid he would turn to Gloria on the rebound. So he went to Boyer and asked: "What sort of guy is this Curtis? Is he a wolf? Can he be trusted?" But time heals everything. Don is now dreaming of one day making a picture with Shirley Temple, whom he describes "As the most beautiful woman in the world!" Time marches on.

Walter Pidgeon chews from morning until night on the set of "Madame Curie." "What is it," Director Mervyn LeRoy asked him. "Dulse," replied Pidgeon. "It's something you chew in Canada." Le Roy and several others asked for some, chewed, and had to leave the set hurriedly. "Dulse" is like seaweed, and needs definitely an acquired taste. . . . Maria Montez is having two cobra bites painted on her wrist for a scene in "Cobra Woman." Maria is playing twins, one is a good girl, one is bad. "I like to play the good girl best," says Maria. "I thought it would be difficult, but it is easy for me." Maria has just had an argument with the director. "He wants me to say 'everysing' instead of 'everything.' It took me a long time to learn to say 'everything,' and that's what I want to say. He says 'everysing,' makes me sound quaint. But, Bergman, she is not quaint. And I wish to be like Bergman!"

I went to Palm Springs last week end, and it was interesting to see how the former playground for Hollywood has been taken over by fighting units and wounded soldiers. I only saw four or five movie people in the place. There was Sir Cerdic Hardwicke with his nine-year-old son, Edward, who fractured his skull running head-on into an iron bar. . . . And Robert Young was there with his children. Also Shirley Temple with her ma and pa. And Mickey Rooney and Judy Garland. Mickey and Judy were on hand before the arrival of the "Girl Crazy" company. "We're supposed to get a nice, even tan in place of make-up," Judy explained. . . . Newcomer Robert Walker took top honors at the preview of "Bataan." The boy, husband of Jennifer (Bernadette) Jones, is six feet two, weighs 130 pounds, is minus hips—practically—and his appeal, as voiced by the middle-aged women in the audience, "He's so like my son."

Claudette Colbert, in the opinion of Mark Sandrich, director of her recent film, "So Proudly We Hail," is the type of woman who never grows old. "She is too vital in her personal life," says Mark. He adds that this is one reason why women today look much younger than did their grandparents. . . . Joseph Cotten and his wife can be found at any and every auction sale. They are not searching for antiques. They are looking for a washing machine!

MY DAY: Sees Film From Turkey

By Eleanor Roosevelt.

WASHINGTON, Tuesday.—Last evening Mr. Thomas Whittemore came with Mr. and Mrs. Robert Woods Bliss to show us a film depicting the results of the work he has been doing on the Church of St. Sophia, in Turkey. The Mosaics are the most beautiful color I have ever seen. One marvels at the patience and the beauty which were created so many years ago.

At my press conference yesterday morning, representatives from the Department of Agriculture came to talk about the mobilization of women for work on farms. Miss Florence Hall, from the extension service, has been appointed head of this work. She brought Miss Margaret Smith to model the work clothes, which are not obligatory but which are being suggested for work on the farm. The program is to be completely decentralized so that every state will do its own recruiting. They hope to set some standards for training, and also for the conditions under which women will work.

In Great Britain, of course, the women in the land army have many of the same benefits that the women in the factories have. They are included under social security and receive sickness insurance, pension and unemployment benefits.

We are dividing our program into full-time, year-round workers and seasonal workers. The season workers have to agree to do one month's work, and there is a requirements that the women must be at least 18 years old. No ceiling on age has been set, so this may be a field in which some women over 45 may find useful employment.

Women are being asked if they will not only perform the work for which they have been especially trained, but if they will help out in the house, for many regular farm women feel that they are better equipped to work in the fields than some of the people who are trained for a short time. If they could be relieved of housework, they could do a great deal more out of doors.

Connecticut is running an all-year-round, two-week course for would-be farm workers, and I imagine every state will gradually do something similar. Two of the training courses found most useful are those for women who wish to replace dairy and poultry men.

The Victory Corps High School group, which is also being recruited, work in a different way than this women's land army. They will go out in groups during the summer and be under supervision, probably living in camps or in some central place.

Dress With Jacket Is Tops in Comfort

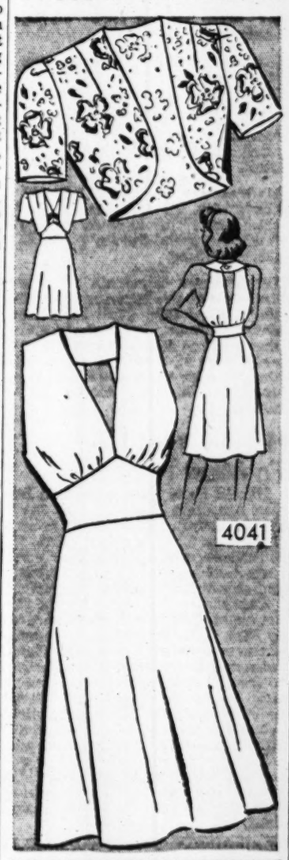

By Lillian Mae.

Right in the summer spotlight is the sun-tan dress with a jacket . . . like this very attractive one by Lillian Mae Pattern 4041. Use white pique for the halter-neck frock with its waist-whittling inset band. The bolero is gay in print.

Pattern 4041 is available only in misses' and women's sizes 12, 14, 16, 18, 20, 30, 32, 34, 36, 38, 40. Size 16, sundress, requires 2 1-2 yards 35-inch; bolero, 1 yard contrast.

Send 16 cents in coins for this Lillian Mae pattern. Write plainly size, name, address, style number.

Ten cents more brings you our new Summer Pattern Book with cool, smart styles for work and play.

Send your order to The Atlanta Constitution Pattern Department, 243 West 17th St., New York, N. Y.

QUOTA OVERSUBSCRIBED.

ELLAVILLE, Ga., May 12.—Schley county passed its quota of $25,000 in the second war loan drive by $4,500. The drive ended Saturday.

Amazing way to boost Vitality improve your Looks!

1—Promote the flow of vital digestive juices in the stomach

2—Energize your body with RICH, RED BLOOD!

THESE two important steps may help you to overcome

Sour Stomach — Jerky Nerves
Loss of Appetite — Underweight
Digestive Complaints — Weakness
Poor Complexion

Improper diet, overwork, undue worries, colds, the flu or other illness often impairs the stomach's digestive functions and reduces the red-blood strength.

A person who is operating on only a 70 to 75% healthy blood volume or a stomach digestive capacity of only 50 to 60% normal is severely handicapped.

At such times Nature needs extra help to restore its proper functions and balance. Undigested food places a tax on the system...insufficient blood strength is a detriment to good health.

If you are subject to poor digestion or suspect deficient red-blood as the cause of your trouble, yet have no organic complication or focal infection, SSS Tonic may be just what you need!

SSS Tonic is especially designed to build-up blood strength when deficient ...and to promote those stomach juices which digest the food so your body can make proper use of it in rebuilding worn-out tissue.

These two important results enable you to enjoy the food you do eat . . . to make use of it as Nature intended. Thus you may get new vitality . . . pep . . . become animated . . . more attractive!

Build Sturdy Health so that the Doctors may better serve our Fighting Forces

Thousands and thousands of users have testified to the benefits SSS Tonic has brought to them and scientific research shows that it gets results—that's why so many say "SSS Tonic builds sturdy health—makes you feel like yourself again." At drug stores in 10 and 20 oz. sizes. © S.S.S. Co.

S.S.S. TONIC helps build STURDY HEALTH

FOR HANDS THAT WORK HARD!

HINDS cut-price SPECIAL

Extra-creamy, extra-softening! Famous Hinds Honey and Almond Cream helps soften chapped, work-abused hands in a jiffy!

regular 11 oz. $1. size for 59¢ PLUS TAX

LIMITED TIME! AT ALL TOILET GOODS COUNTERS

Lehn & Fink Products Corp., Bloomfield, N. J.

Etiquet Etiquet Deodorant Cream stops under-arm perspiration and odor 1 to 3 days. Creamy-smooth, pure, antiseptic. No need to rinse off! 10¢ and 39¢.

for SALAD Comfort

USE

No salad is comfortable when limp and relaxed . . . only crisp, sparkling salads are at their best. Salads kept in Modern Air-conditioned Ice Refrigerators stay crisp . . . others need to be crisped on beds of sparkling crushed Ice. Buy Ice and serve your salads crisp!

Modern Ice Center

Moth Opening Season
7 FEATURE
Fur Storage
ALL AT ONE PRICE!
★ Air-Conditioned Vaults
★ All Risk Insurance
★ Expert Fur Cleaning
★ Lustre-Glo Glazing
★ Complete Lining Cleaned
★ New Loops, Buttons, Ties
★ Minor Rips Repaired
$6.95
Three Sisters
Cor. Whitehall and Alabama Sts.

Sorry, but Dr. Jones has joined the Service

Like thousands of Americans, perhaps you've discovered that your family dentist is no longer at the other end of the telephone. Instead, he's caring for our fighting men.

This serious shortage of dentists at home makes it all the more important to safeguard teeth. And children's teeth, especially, need the help of good, rich Sealtest Milk.

Every quart of this fine milk brings you a *plus* value—a Hidden Element. What is this Hidden Element? It's the Sealtest System of Laboratory protection—which supervises the purity, quality and flavor of Sealtest Milk. Why not order this fine milk from your grocer—or telephone VE. 0711.

Southern Dairies
Sealtest MILK
Division of National Dairy Products Corporation
Don't miss the Sealtest Program, Thursday, 8:30 P. M., WSB.

THURSDAY'S LOCAL PROGRAMS

These programs are given in
CENTRAL WAR TIME
and are subject to change by the stations or networks without notice.

MORNING

WGST 920	WSB 750	WAGA 590	WATL 1400
6:00 Sundial; News	News; Jubilee	Hillbillies	News; M'rning Man
6:15 Sundial	Georgia Jubilee	Hillbillies	Good Morning Man
6:30 Sundial	Georgia Jubilee	News; Smithgall	Good Morning Man
6:45 LeFevre Trio	Georgia Jubilee	Charlie Smithgall	Good Morning Man
7:00 News of World (C)	News; M G R	News; Smithgall	News; M'ning Man
7:15 Renfro Valley (C)	Merry Go Round	News	Hymn Time
7:30 Sundial	Merry Go Round	Charlie Smithgall	Service Salute
7:45 News; Sundial	News	Charlie Smithgall	Service Salute
8:00 News; Sundial	E'thing Goes (N)	Breakfast Club (B)	News; M'ning Man
8:15 Sundial	E'thing Goes (N)	Breakfast Club (B)	Morning Man
8:30 News; Sundial	Penelope Pen	Breakfast Club (B)	Morning Man
8:45 Sundial	Key to Listening	Breakfast Club (B)	Morning Man
9:00 Uncle Sam	RobertSt.John(N)	Studio Party	News; Interlude
9:15 Guiding Light	The O'Neills (N)	Porter News (B)	Familiar Tunes
9:30 Lonely Women	Enid Day	Morning Music	Rev. Wade
9:45 Light of World	Band for Today	Morning Music	Rev. Wade
10:00 Mary Lee Taylor (C)	Road of Life (N)	B'fast Sardis (B)	News; Interlude
10:15 News; Melodies	Vic and Sade (C)	B'fast Sardis (B)	Barnett Or.
10:30 Bright Horizons (C)	Snow Village (C)	News; Interlude	Yankee Party (M)
10:45 Tropical Tunes	News	Your Home	Yankee Party (M)
11:00 Kate Smith (C)	Sunshine Boys	Shades of Blues	Boake Carter (M)
11:15 Sparkling Melodies	Markets; Music(N)	Clark Dennis (B)	HayRead'sBible(M)
11:30 Linda's Lo .. (C)	Mirth, Madness (N)	Farm,HomeHr.(B)	Morning Melodies
11:45 Our Gal Sunday (C)	Mirth, Madness (N)	Farm,HomeHr.(B)	Morning Melodies

AFTERNOON

WGST 920	WSB 750	WAGA 590	WATL 1400
12:00 Life Beautiful (C)	News	World News	News; Interlude
12:15 Ma Perkins (C)	Big Sister	Pine Valley	Uncle Sam
12:30 Vic and Sade (C)	Dixie Farm Hr.	Billy Woods	News; Personal
12:45 The Goldbergs (C)	Dixie Farm Hr.	Billy Woods	PalmerHouseOr(M)
1:00 Young Dr. Malone (C)	Varieties	Vincent Lopez (B)	Cedric Foster (M)
1:15 Joyce Jordan (C)	Carey Longmire	Talk; Music	West; Music (M)
1:30 We Love, Learn (C)	Georgia Jubilee	Rev Hendley	Star Parade
1:45 Helen Trent (C)	Georgia Jubilee	Hollyw'd News (B)	Barry Woods
2:00 Crumir, San'son	Mary Marlin (N)	MortonDowney(B)	News; Swing
2:15 News; Inside Axis	Ma Perkins (N)	Melody Moods	Swing Session
2:30 Number, Please	Pepper Young (N)	Rev. Hale	Swing Session
2:45 Number, Please	RightHappiness(N)	Tunetime; News	Swing Session
3:00 Home Front—	BackstageWife(N)	Club Matinee (B)	News; Swing
3:15 Reporter (C); News	Stella Dallas (N)	Club Matinee (B)	Swing Session
3:30 Number Please	Lorenzo Jones (N)	Men of Sea (B)	Swing Session
3:45 Mountain Music (C)	Widder Brown (N)	590 Swing Club	Swing Session
4:00 Madeleine Carroll (C)	Girl Marries (N)	590 Swing Club	News; War and U
4:15 Constitution; Music	Portia Faces (N)	590 Swing Club	Tommy Dorsey Or.
4:30 Are U a Genius (C)	George, John	590 Swing Club	H'way Patrol
4:45 Keep Home Fire (C)	Want War Job	590 Swing Club	Superman (M)
5:00 News	News; Music	Uncle Sam	News; Interlude
5:15 West; Musicale	Music; Army Rpt.	Serenade	Rhythm Roundup
5:30 John B. Kennedy (C)	Indiana Indigo (N)	Serenade	Foreign News (M)
5:45 World Today (C)	News	Music; News	Service Songs
5:55 Jos. Harsch, News (C)	News	News	Service Songs

EVENING

WGST 920	WSB 750	WAGA 590	WATL 1400
6:00 15 Mins. to Play	Fred Waring (N)	Good Old Days (B)	Fulton Lewis (M)
6:15 Harry James' Or. (C)	News (N)	Good Old Days (B)	JohnsonFamily(M)
6:30 Homer Rodeheaver	Quiz of 2 Cities	News	Concert Time
6:45 Dance Melodies	Quiz of 2 Cities	Music Moments	Confidentially (M)
7:00 Grapevine Rancho (C)	Baby Snooks (N)	Godwin, News (B)	Our Enemy (M)
7:15 Grapevine Rancho (C)	Baby Snooks (N)	Lum and Abner (B)	Our Enemy (M)
7:30 Death Valley Days (C)	Aldrich Family (N)	Town Meeting (B)	Busy Bingle (M)
7:45 Death Valley; News	Aldrich Family (N)	Town Meeting (B)	Busy Bingle (M)
8:00 Major Bowes (C)	Music Hall (N)	Town Meeting (B)	Gabriel Heater (M)
8:15 Major Bowes (C)	Music Hall (N)	Town Meeting (B)	Star Parade
8:30 Tech Roundtable	Rudy Vallee (N)	Spotlight Bands (B)	Ave Maria Hour
8:45 Tech Roundtable	Rudy Vallee (N)	Spotlight Bands (B)	Ave Maria Hour
9:00 First Line (C)	Durante&Moore(N)	Gram Swing (B)	News; Interlude
9:15 First Line (C)	Durante&Moore(N)	Gracie Fields (B)	Bus. With Hitler
9:30 Public Affairs (C)	March of Time (N)	Crackers-Lookouts	Symph. Swing
9:45 Frazier Hunt (C)	March of Time (N)	Crackers-Lookouts	Tony Pastor (M)
10:00 Ned Calmer, News (C)	News	Crackers-Lookouts	News;
10:15 Gordon McRae (C)	Views ofNews	Crackers-Lookouts	Sanders' Or.
10:30 League of—	Dixie Playhouse	Symphonette	South American—
10:45 Composers (C)	Dixie Playhouse	Symphonette	Serenade (M)
11:00 CONSTITUTION News	News	News	News; Music
11:05 Dance Orchestra (C)	Three Suns (N)	Dance Music	Dance Music (M)
11:30 Music U Want	Trapicana (N)	Dance Music	BRC News(M);Mu.
12:00 Sign off	Sleepy Hollow	Sign Off	Sign Off
12:30 Silent	Sign Off	Silent	Silent

Skip-Year Plan Inflation Move, Connally Says

WASHINGTON, May 12.—(AP)—The senate heard the "skip a year" plan for current collection of revenues attacked today as a possible move to "hop-skip-and-jump into the depths of inflation" and defended as a non-partisan effort to give equal tax abatement to all.

In the first of what administration leaders hoped would be only two days of debate, Senator Connally, Democrat, Texas, denounced a modified Ruml plan approved by the Senate Finance Committee. This would abate 1942 or 1943 taxes, whichever is the lesser.

"Skipping a year's taxes may prove to be the crucial move of a hop-skip-and-jump into inflation," Connally shouted. "Santa Claus is here! He is supposed to arrive on December 25 but under this committee bill he would come every day of 1942."

Defending the measure against what he called "external criticism," Senator Vandenberg, Republican, Michigan, one of the coalition majority which reported it out of the finance committee, asserted it was untrue that the proposed cancellation of a full year's tax to get on a current basis would prove a boon to the rich.

"These external critics of the bill are not to be blamed, because of the Treasury's prejudicial, class-baiting arithmetic on this subject," the Michigan senator declared.

He declared that all taxpayers would be treated alike, except those with "bonanza" war incomes who would pay more.

Naturally, he added, the large taxpayer would have a larger abatement than the smaller earner simply because he paid — and would continue to pay — more taxes.

Chairman George, Democrat, Georgia, who voted against the committee-approved bill, announced he would offer a substitute for the tax abatement section which would cancel only 75 per cent of 1942 tax liabilities for all taxpayers, making the remainder payable this year and next.

Administration leaders said this proposal is expected to be brought to a vote tomorrow, but expressed doubt it would be adopted.

BISHOP CONSECRATED.

JACKSON, Miss., May 12.—(AP)—The Rt. Rev. Duncan M. Gray became Mississippi's fifth Episcopal bishop here today in the state's first consecration ceremonies in nearly 25 years.

Tifton Women Now 'Man' the Lawn Mowers

Special to THE CONSTITUTION.

TIFTON, Ga., May 12.—Time was when callouses on the soft white hands of Tiftons feminine population were the mark of no more strenuous effort than the driving of the family car. Today, more than likely, they are the result of a business conference with the family lawn mower.

The once familiar sight of "Uncle Mose" and his garden tools has been swallowed up in the war program, or something, and rather than sacrifice the pleasure of a well-kept lawn, the women are proving themselves equal to the occasion by tackling the job in person. And, incidentally, they are liking it. Not only have they discovered that they can wear "that darling number, only it's size 14," but they can "eat up a storm and not gain an ounce."

Pisgah Lumber Sales Announced

Approximately a million feet of hemlock timber, and 400 tons of hemlock bark for tannic acid, all from Pisgah National Forest in North Carolina, were sold this week to the Champion Paper and Fiber Company, of Canton, N. C., Joseph C. Kircher, regional forester of the U. S. Forest Service, announced yesterday.

Also announced was the sale of four and a half million feet of shortleaf and loblolly pine on Sam Houston National Forest in Texas to a Texas lumber company.

Scouts Will Hold Annual Camporee

The annual Camporee of the DeKalb district Boy Scouts will be held at Panthersville, in DeKalb county, Saturday and Sunday, Assistant Scout Executive John B. Oakley Jr., announced last night.

Fifty patrols of more than 300 Scouts, with their leaders, are expected to attend.

A highlight of the campfire program will be Captain Harry Garfield, of the U. S. Maritime Service. Captain Garfield, an old-time sea captain who is instructing future crews of America's Victory ships in singing old chanties of the sea, will relate tales of the sea and adventures in far-off lands to the Scouts.

Stocks

Sell-Off Wipes Out Gains

Daily Stock Summary.

Compiled by the Associated Press.

	30 Indus.	15 Rails.	15 Util.	60 Stocks
Net change	Unch.	Unch.	—.3	—.1
Wednesday	71.0	25.9	34.3	50.6
Previous day	71.0	25.9	34.6	50.7
Week ago	70.7	26.8	34.3	50.7
Month ago	67.6	24.1	•32.3	48.0
Year ago	48.3	15.0	22.8	33.6
1943 high	71.2	26.8	34.6	50.9
1943 low	60.2	18.3	27.1	41.7
1942 high	60.6	19.7	27.5	41.6
1942 low	46.0	14.4	21.1	32.0

Dow-Jones Averages.

(Furnished by Merrill Lynch, Pierce, Fenner & Beane.)

STOCKS.

	Open.	High.	Low.	Close.	Chg.
30 Indus.	138.25	138.96	137.83	138.24	—.12
20 Railroads	36.22	36.68	35.95	36.11	+.05
15 Utilities	20.35	20.40	20.05	20.08	—.28
65 Stocks	48.09	48.41	47.84	48.00	—.07

BONDS.

40 Bonds				96.25	—.01

What Stocks Did.

	Wed.	Tues.
Advances	251	257
Declines	488	463
Unchanged	210	215
Total issues	949	935

NEW YORK, May 12.—(AP)—The stock market lost further ground today in a late sell-off which wiped out many gains scored earlier in the session, chiefly by leading rails.

The carriers slipped in the last hour and closed irregularly lower. Pivotal industrials and utilities, mixed most of the day, took a downward path and some finished fractions to more than a point lower, although a few retained minor advances.

Activity increased somewhat on the decline, but failed to make up for the tape's laggard tendencies during much of the day and volume was the smallest for a full session this month at 1,433,890 shares, against 1,788,335 Tuesday.

Fractional changes and a mixed trend held bond market operations in check today. Trading was quiet.

Backward in the curb were Electric Bond & Share, Niagara-Hudson Power and Standard Power & Light, among others, while Sunray Oil and American Super Power edged upward. Turnover here was 560,645 shares, against 720,360 Tuesday.

NEW YORK, May 12.—Following is the tabulation of today's stock transactions on the New York Stock Exchange:

Sales (in 100s)	Div.	High.	Low.	Close.	Net Chge.
15 AdamsExp	.45e	12½	11⅞	11⅞—	⅜
8 Air Red	1a	44⅞	44⅜	44¾+	¼
35 Alaska Juneau		6⅝	6¼	6¼—	⅜
78 Alleg Corp		2¾	2⅝	2⅝—	⅛
6 AllegLudS	.35g	25½	25¼	25⅜+	⅛
12 AlCh&Dye	6	160	159	159½+	1
12 AlliedMills	½g	24¾	24⅛	24⅛—	⅜
56 AlliedStrs	.45g	12½	12	12⅛+	⅛
6 AllisCh Mf	½g	36⅝	36⅛	36⅛—	⅜
9 Am Airl	1½e	70¾	69⅞	70¾+	1½
71 Am Cab&Rad		8⅜	8	8 —	⅛
3 Am Can	3	83½	83½	83½—	¼
23 Am Car&F	2g	39	38⅜	38¾+	¼
293 Am & For P		8⅛	7⅞	7¼—	⅜
3 A&FP$6pf1.02k		78½	77	77 —	2
78 Am&FP 2 pf		21¼	20	20 —	1⅛
31 AmLocomotive		17⅜	16⅝	16⅝—	⅝
6 Am Metal	1	25¼	25	25⅛—	⅛
83 Am Pow&Lt		4	3¾	3¾—	¼
79 AmR&StS	.30g	10½	10¼	10¼—	¼
13 AmRoll M	.40g	15	14⅝	14¾—	⅛
.30 AmShipB	1g	31½	31½	31½+	⅜
14 Am Sm&R	2	43¼	42¾	43 +	½
8 Am Stl Fd	1g	27¾	27⅜	27½—	½
5 Am T&T	9	153	152⅝	152⅞—	⅛
2 Am Tob B	3a	56¼	56⅛	56⅛	
11 AmTypeFd	½g	10⅜	10¼	10¼	
10 Am Visc	1g	40⅜	40	40 —	¼
48 Am Wat Wks		8½	8	8 —	½
8 AmWool pf	2k	70½	70	70 —	⅜
24 AmZincL&S		6⅞	6⅝	6⅝+	¼
53 Anaconda	½g	29½	28⅞	28⅞—	¼
52 Arm Ill		5⅜	5⅜	5⅜	
5 Armst Ck	½g	35½	35¼	35½+	⅜
20 AssdDryGd	½g	11¼	11	11	
29 AtchT&SF	3g	54⅞	54	54	
16 AtlCstL	2e	34¾	33¼	33¼—	¾
10 Atl Refin	.30g	24⅜	23⅞	23⅞—	⅜
15 AtlasCorp	¼g	12¼	12	12⅛+	⅛
57 AviaCorp	.10g	6	5⅞	5⅞—	⅛
13 BaldLococt	1e	18⅛	18	18	
47 Balt & Ohio		9½	9	9¼—	¼
42 Barber Asph		18½	17¾	17¾—	¼
15 Barns Oil	.60	17⅝	17⅜	17⅜—	⅛
4 Bath Ir Wk	1g	19⅜	19⅜	19⅜—	⅛
4 Bell Airc	2e	17½	17⅛	17½+	⅛
4 Bend Avia	⅜g	38⅜	38¼	38⅜+	⅛
12 Beth Stl	3g	64½	64	64 —	½
13 BigelowSan	1g	33¼	32½	32½—	1¼
16 Blaw Kn	.35e	9⅝	9½	9⅝—	⅛
16 BoeingAirp	1g	18½	18⅛	18⅛—	⅜
5 Borden Co	.60g	26⅞	26½	26⅞+	¼
9 BorgWarn	1.60	34⅜	33¾	33¾+	⅜
24 BriggsMfg	2	29⅛	28⅝	28⅝—	¼
16 BucyrsErie	¼g	10	9½	9½—	¼
74 Budd Mfg		9	8¼	8¼—	⅝
51 BurrAdM	.60	13¾	13½	13⅝—	⅛
2 CalifPack	1½	27⅜	27⅛	27⅛—	⅛
17 Callahan Z-Ld		1½	1⅜	1⅜—	⅛
9 Calumet&H	¼g	8⅝	8½	8⅝	
50 CanadPac		11⅛	10⅞	10⅞—	⅛
6 CaseJICo	7e	120¾	120¾	120¾	
.60 CaseJI pf7		138¾	138½	138¾—	1⅛
3 CaterpilTrac	2	46¼	46½	46½+	½
6 CelaneseCp	½g	38	37½	37½—	1
26 CentRR NJ		12	10½	10½—	½
8 CeddodePas	4	38¼	38	38 —	¾
27 Ches&Ohio	3	44¼	43⅝	43¾—	¼
134 ChiGW pf		20⅛	18⅞	19½+	¾
6 Childs Co		2¾	2⅝	2⅝—	⅛
35 ChrysCpn	1½g	75½	74½	74¾+	⅛
9 ClimaxM	1.20a	45¾	45	45¼—	¼
4 CluettPea	½g	34⅜	34⅜	34⅜—	¼
4 Coca-Cola	3	101	100½	101 +	½
11 Colgate-P-P	½	21⅛	20⅞	20⅞—	½
149 ColumG&E		4⅞	4½	4½—	¼
9 ColmCredit	3	37¼	36½	36½—	½
10 ComlInvestTr	3	38⅜	38⅜	38⅜—	¼
32 ComlSolv	.60e	14⅞	14¼	14⅜—	⅛
199 Comwith&So		1	1⅛	1	
5 Com&So pf		55½	55¼	55¼—	⅝
15 ComwlthEd	.70g	24⅜	24⅛	24⅛—	⅛
19 ConsolCig	1½e	22⅜	21¾	22 +	¼
15 Cons Copperm		5¾	5⅝	5⅝—	⅛
29 Cons Edi	1.60	20⅜	20⅛	20⅛—	⅜
25 ContainerC	½g	23½	22¾	22¾—	⅝
18 ContBak	½g	9¼	8⅞	8⅞—	½
15 Cont Can	¼g	34	33⅜	33⅜—	⅛
59 Cont Mot	.15g	7	6⅝	6⅝—	⅛
18 ContOilDel	1	35⅝	35	35⅜	
28 CornProd	2.60	60	59⅜	59⅜	
.30 CornP pf7		178	177¾	178 +	¼
27 CraneCo	1e	20⅜	19⅝	19⅝—	⅝
13 CrucibleStl	2e	35⅝	35	35 —	⅝
35 Cuban-AmS	¾e	11¾	11¼	11¼—	⅛
1 CudahyPack		18¼	18¼	18¼+	½
46 Curtis Pub		7	6¾	6¾—	⅛
32 Curtiss-W	1e	9	8⅞	8⅞	
13 DaviCh	.60e	17⅝	17⅜	17½—	⅛
7 Deere&Co	1.35e	35	34⅝	34⅝—	⅜
27 Del&Hud		17¼	16½	16⅝+	⅛
66 DelLack&West		10⅛	9½	9½—	⅛
16 Det Edi	.60g	18½	18⅛	18¼—	¼
10 DistC-S	h.2.222	28⅜	27¼	28 —	⅜
8 DoehlDieC	⅜g	30	29⅜	29¾—	¼
8 DomeM	1.20g	20⅜	20	20 —	⅛
2 Doug-Airc	5e	69⅞	69⅜	69⅞—	⅛
6 DresserMfg	1½e	29	28⅝	28⅝+	⅛
5 duPont deN	1g	149½	148⅜	149 +	¾
8 East Air L		40¼	39½	39½+	⅛
4 East Kodak	5	167½	166	167½+	1½
10 ElAuto-Lite	½g	35⅝	35¼	35½—	⅛
13 ElecBoat	1e	13⅛	12⅞	12⅞—	⅛
33 EngPubSvc		7¼	7	7 —	⅛
13 Erie RR	1e	16	15⅝	15⅝	
69 Erie RR ct	1e	15⅝	15	15½+	¼
14 EurekaVC	¼g	8¼	7⅞	7⅞—	⅛
10 FirestT&R	⅜g	35⅞	35½	35½—	¼
3 FirestT&R pf6		108½	108¼	108¼—	½
8 Flintkote	¼g	18⅞	18⅜	18⅞+	¼
170 GairRobert	¼e	3⅞	3½	3⅝+	⅛
29 Gen Elec	1.40	37½	37⅛	37⅛—	¼
19 GenFoods	.80g	38⅞	38⅜	38⅜—	¼
1 Gen Mills	4	94¼	94¼	94¼—	½
40 Gen Mot	1g	52⅞	52¼	52⅜—	⅛
36 GenOutAdv	.20e	5⅞	5½	5¾+	⅜
11 GilSafR	.45e	9	8¾	8¾—	⅛
14 Gobel Adolf		1⅝	1½	1½—	¼
8 GdrichBF	¼g	39⅜	39	39 —	¾
9 GdyrT&R	.10	37⅛	36⅞	37 —	¼
46 GtNoRy pf	2e	32½	31⅜	31⅜—	1
9 GreyhdCorp	1	17⅞	17½	17½	
106 Guantan Sugar		4¾	4½	4½	
15 HomestakeMin		36¼	35	35 —	1⅛
10 HoudHerB	¼g	15⅝	15¼	15¼	
31 Houston Oil		8	7¾	7⅞	
17 HudBM&S	h2	27¾	27½	27¾	
23 Illinois Cen		16	15¼	15¼—	⅜
6 IndRayon	2	38	36⅞	36⅞—	1⅛
24 Insp Con Cop		14¼	13⅞	13⅞—	⅛
17 Intlake Ir	½e	9	8¾	8¾—	¼
14 Int Harv	2	67⅜	66	66 —	1⅜
26 IntHydEl A		3¾	3½	3½	
30 Int Mer Mar		14¼	13½	13½—	⅛
22 IntNickCan	2	34⅛	33¾	33¾—	½
70 Int Paper		12⅜	12⅛	12⅛—	¼
194 Int Tel&Tel		15⅞	15⅛	15⅛—	½
10 IntT&T for ct		15⅞	15⅛	15⅛—	¾
3 JohnManv	½g	85	85	85	
15 Jon&LStl	1g	25	24¼	24¼—	⅝
12 Kan City South		9⅝	9¼	9⅜	
47 KelHayWA	1½	24	23¼	23¼—	⅜
35 KencotCop	½g	33½	32⅞	32⅞—	⅛
16 KresgeSS	½g	22⅞	22⅜	22⅞	
4 KrogGroc	2	31½	31⅛	31½+	¼
3 Lehman C	1	29¼	29⅛	29⅛—	⅛
13 LOF Glass	½g	36½	36¼	36⅜—	⅛
77 LMcN&L	.45g	6⅞	6⅝	6⅝—	⅛
11 Lig & My B		68	68	68 +	½
7 Liq Carb	1a	19¼	18⅞	19⅛+	½
15 LockheedA	½g	22⅛	21¾	21¾—	⅜
5 Loew's Inc		57¾	57¼	57¾+	¼
3 Lorillard P	¼g	19	19	19 +	¼
10 L G&E A	1½	21⅜	21	21¼+	¼
6 Mack Tr	3e	36⅜	35⅝	35⅝—	⅛
4 MacyRH Co	2	25⅞	25¾	25¾+	⅛
69 Marine M	.08g	6⅛	6	6	
13 M Field	.80	14⅝	14¼	14⅜—	¼
7 McCrory St	1	15⅝	15⅛	15¼+	¼
12 McK & Rob	1	20¾	20⅜	20¾	
4 Miami Cop	¼g	8⅞	8½	8½—	⅜
9 Mid C Pet	.40g	24⅞	24⅜	24⅜—	⅜
31 Minn Moline		7⅝	7½	7½—	⅛
14 Mont Ward	2	43	42½	43 +	
14 Murray C	¼g	9¼	8⅞	9	
206 Nash Kelv	¼g	11½	11	11 —	
1.40 NChat&StL	1g	38½	38	38 —	
17 Nat Acme	1g	18⅛	17½	17½—	
21 Nat Bisc	.90g	21⅛	20¾	20¾—	
3 Nat Cash Reg	1	24¾	24¾	24¾—	
8 Nat D Prod	.80	19⅞	19⅝	19⅝—	
26 Nat Distillers	2	31¼	31	31 —	
121 Nat Gyp	⅛e	10⅝	9½	9½—	
1.20 Nat G pf	4½	84½	84	84 —	1
22 Nat Lead	½	16⅜	16	16 —	
266 Nat Po & Lt		6¾	6⅛	6¼—	
1 Natl Steel	3	57¾	57¾	57¾—	
814 Nat Supply		13½	13	13 —	
5 Nehi Corp	¼g	13⅛	13⅛	13⅛+	
115 Newport I	.20g	15⅜	14¼	14⅞+	
198 NYC RR	1½g	19⅜	18¾	18¾	
65 NYChi&StL pf		50⅜	48	49¼+	1¼
20 NY NH & H		1⅜	1⅜	1⅜	
7 NYShipb	1½g	26	25½	25½—	½
14 No Am Av	1e	13	12⅝	12⅝	
48 N Am Co	.67f	15⅞	15¼	15⅝	
104 N Pacific	1g	17⅞	17⅛	17⅛—	
36 Ohio Oil	¼g	18⅞	18⅜	18⅜—	¼
135 Omnib Corp		7⅝	7	7¼+	½
12 Owens Ill G	2	59½	59	59⅜+	½
13 Pac G & E	2	28½	28	28 —	⅝
92 Packard M	.10g	5	4⅞	5	
47 Pan Am A	1e	32⅞	31⅞	31⅞—	⅛
54 Param Pic	1.20	27	26¼	26⅝—	½
13 Park U Con M		2⅜	2¼	2¼—	⅛
14 Parke D	.60g	30⅞	30¼	30⅝—	⅛
11 Patino M	1g	27⅜	27	27	
3 Penney J C	3	87¾	87½	87½+	½
30 Penn RR	2½e	31⅜	31	31⅛+	⅛
14 Peoria & East		6	5¾	5⅞+	⅛
42 Pepsi Cola	½g	44¼	42¾	42¾—	1¼
13 Phelps D	1.60	26⅛	25⅞	25⅞—	⅛
2 Philip Mor	3a	83	83	83	
.50 Phil M pf	4¼	108½	108½	108½	
29 Phillips Pet	2	48½	48⅛	48⅛—	¼
21 Post Tel pf		19¾	18¾	18¾—	⅝
21 Pr S Car	½g	11½	10⅞	10⅞—	⅛
72 Proc&G	2	54⅞	54½	54⅞+	⅜
15 PubSvNJ	¼g	16⅜	16⅛	16⅛—	⅛
37 Pullman		35¾	35¼	35⅜+	½
33 Pure Oil	½e	18⅝	18⅜	18½—	⅛
208 RadCAm	.20g	11¾	11⅛	11⅛—	½
61 Rad K Orph		8⅜	8⅛	8⅛—	⅛
3 Rayb Man.	⅜g	27⅞	27¾	27¾—	⅛
10 Rem Rand	½g	16½	16¼	16⅜—	⅛
24 Rep Steel	¼g	17⅞	17¼	17¼—	⅜
12 Rev Cop&Br		9	8¾	8⅞—	⅛
31 Reyn T B	1.40	28	27⅞	27⅞—	⅛
9 Safew Stores	3	39⅞	39⅜	39⅜	
21 Sav Arms	½g	10⅝	10¼	10⅜—	¼
39 Schen Dist	½g	33⅞	32¼	32⅞—	1⅜
347 Seab A Line		1¼	1⅛	1⅛—	⅛
30 Seab A Line pf		3¾	3	3 —	¼
8 Sears Roeb	3	71⅛	70½	70½—	¼
24 Servel Inc	1	14⅞	14½	14½—	½
10 Shell U Oil	1e	24⅛	23⅝	23⅝—	¾
3 Sim Co	1¼e	24⅝	24½	24½	
9 Snider Pack	1g	28¾	28⅝	28⅝+	⅝
64 Socony V	½	13⅜	13¼	13¼	
7 Sou C Ed	1½	23⅜	23⅛	23⅛—	⅜
137 South Pac	1e	29⅜	28⅛	28⅛—	
40 South Ry	2g	27⅞	27	27 —	¼
28 So Ry pf	3¾g	47¾	46¾	46¾	
14 Sperry C	1½e	31½	31	31½—	½
15 Spiegel Inc		6	5⅞	5⅞—	⅛
.70 Spiegel pf	4½	50	49½	50 +	½
66 St Brands	.10g	7½	7⅛	7¼—	⅛
75 St Gas&El		1⅞	1⅜	1⅜—	⅛
41 StG&E $4 pf		4⅜	4	4 —	⅛
1 StG&E$6prpf		23⅝	23⅜	23⅜	
6 StG&E$7prpf		29⅞	29	29 —	⅞
23 St Oil Cal	.85g	39⅜	38⅞	38⅞+	⅛
19 St Oil Ind	1	35	34¾	35	
22 St Oil NJ	1a	57¾	57	57⅝+	⅜
18 Stone&W	⅜e	10¼	10	10 —	
38 Stud Corp	¼g	12⅝	12⅛	12⅛	
72 Sunsh M	.15g	7¼	6⅞	6¾—	
8 Superheater	1	19¼	18¾	18¾—	
33 Superior O	.05e	4⅛	4	4 —	
4 Swift&Co	1.20a	25⅜	25¼	25¼—	
25 Texas Co	2	50	49½	49⅞+	
5 Tex G Sul	2	40⅛	40⅜	40⅜+	
11 TexPLTr	.10e	10⅛	10	10¼—	
5 The Fair	.40	7½	7½	7½	
11 TideWAO	.60	13¾	13½	13⅝—	
6 TimDetAx	⅜g	32¾	32¼	32¼—	
12 TimRBear	1g	47¾	47	47	
24 Transamer	½	9⅝	9½	9½—	
31 Trans&W Air		23⅛	22	22 +	
32 TwC-FoxF	¼g	21⅛	20½	20½—	
1 UndwdEll	¼g	49	49	49 +	
15 UnBag&P		10⅜	10⅛	10⅜+	
28 Un Carb	1½g	85	84⅝	84¾+	
13 Un Pacific	6	92⅞	92¼	92⅞+	1⅝
45 Unit Air Lines		27½	26¼	26¼—	
22 UnitAirc	1½g	39	38½	38½—	
150 United Corp		2⅛	2	2⅛	
4 United Drug		11⅞	11¾	11⅞—	
11 Unit Fruit		64	63½	64 —	
114 UnitGasImp	.20g	8⅝	8½	8½—	
9 UnMer&Mfr	1a	26	25½	25½—	
7 USGypsum	2	71¼	70½	71 +	
5 USIndAlco	1a	38¼	37¼	38¼+	
5 USRubber	¼g	41	40	40 —	
20 USRub 1pf4g		120	119¼	119½+	
60 US Steel	2g	56⅝	55½	55½—	
6 US Stl pf	7	119½	119⅛	119⅛+	
3 VanadCorp	¼g	21½	21¼	21¼—	
9 Va-Caro Chem		5⅜	5¼	5¼—	
17 WabRR pf	4½g	32½	32	32¼+	
21 Walwth Co	½e	8⅞	8½	8½—	
51 WarnBrosPict		13⅞	13⅝	13½—	
8 WesO&S	½g	23¾	23¾	23¼+	
1 WesO&S pf4		75¾	75¾	75¾+	2⅝
112 West Un Tel		38¾	37¼	37⅜—	
9 WestAirBr	½g	22	21⅝	21⅞+	
11 WestEl&Mfg	2g	94¾	93⅞	94¼—	
1 WheelStl	¼g	21½	21½	21½—	
8 WhiteMot	¼g	20¼	20	20 —	
7 Willys-Overl pf		12⅞	12½	12½—	
20 Wilson&Co		7¼	7⅛	7⅛—	
14 WlwrthFW	1.60	37½	37¼	37¼—	
7 WthngtonP&M		23¼	22½	22½—	
15 YelTr&C	¼g	16⅛	16	16⅛—	
10 YngSh&T	1g	35⅞	35¼	35¼—	
10 YngStlDr	¼g	15⅛	15⅛	15⅛—	
5 Zenith Rad	1g	15¼	14¾	14¾—	
13 ZoniteProd	.15e	4½	4⅜	4⅜	

Total sales today, 1,433,890 shares; previous day, 1,788,335 shares; week ago, 2,470,175 shares; year ago, 336,980 shares; two years ago, 322,640 shares; January 1 to date, 132,513,998 shares; year ago, 40,087,856 shares; two years ago, 48,749,729 shares.

a—Also extra or extras; d—Cash or stock; e—Paid last year; f—Payable in stock; g—Declared or paid so far this year; h—Payable in Canadian funds; k—Accumulated dividend paid or declared this year.

Produce

CHICAGO, May 12.—Butter: Receipts 579,754; unsettled; prices as quoted by the Chicago Price Current are unchanged.

Eggs: Receipts 28,971; easy; prices unchanged.

Poultry, live: Receipts 6 trucks; market unchanged.

Potatoes: Arrivals 52; on track 35; total U. S. shipments 446; new stock; supplies very light, demand good; market firm at ceiling; local warehouse sales by receivers delivered to jobbers store; Louisiana 100-pound sacks Bliss Triumphs generally good quality $4.30; Alabama Bliss Triumphs 100-pound sacks U. S. No. 1 3.82-4.19; California 100-pound sacks long whites U. S. No. 1 $4.44-4.56; commercials $4.32.

Local Securities.

	Bid.	Ask.
Alabama Power Co. $7 pfd.	105½	108½
Alabama Power Co. $6 pfd.	98⅛	101
American Bakeries "A"	61	—
American Bakeries "B"	53	—
American Discount pfd.	42	—
American Discount com.	12	—
Atl., Birm. & Coast pfd.	77⅛	81
Atlanta Gas Light pfd.	110	—
Atlantic Co. 5s 1952	102	104½
Atlantic Co. 1st pref.	92	95
Atlantic Co. "A"	41½	43½
Atlantic Co. "B"	4⅛	4¾
Atlantic Steel com.	38¼	41¼
Bibb Manufacturing Co.	114	117
Callaway Mills	28½	—
Cit. & Sou. Ntl. Bank	15⅜	16⅜
Coca-Cola "A"	63⅛	65½
Continental Gin com.	35	37½
First National Bank	32	33½
Fulton Bag & Cotton Mills	41⅛	44
Fulton National Bank	225	—
Georgia Power Co. $6 pfd.	104½	106½
Georgia Railroad & Banking	123½	128½
Haverty pfd.	24	—
Haverty com.	12	—
Linen Service of Texas com.	2	2½
National Linen Service com.	11½	13
Rich's Inc. com.	57	60
Sav. Sugar. Ref. Corp. com.	31½	33½
Southern Spring Bed com.	21	23½
Southwestern Railroad	51½	—
Thomaston Cotton Mills com.	18¼	20
Thomaston Cotton Mills pfd.	106⅛	—
Trust Company of Georgia	755	—
West Point Mfg. Co.	42¾	44¾

(Unofficial quotations by National Association of Securities Dealers, Inc.)

Naval Stores.

SAVANNAH.

SAVANNAH, Ga., May 12.—(AP)—Turpentine, 63; offerings, 15; sales, 750; receipts, 175; shipments, 229; stocks, 25,887.

Rosin—Offerings, 263; sales, 263; receipts, 273; shipments, none; stocks, 80,-902.

Quote—B, 2.73; D, 2.95; E, 3.41; F, 3.45; G, E and I, 3.54; K, 3.73; M and N, 3.78; WG, 4.16; WW and X, 4.30.

JACKSONVILLE.

Jacksonville, Fla., May 12.—(AP)—Turpentine—Receipts, 165; shipments, none; stocks, 25,455.

Rosin—Receipts, 412; shipments, 159; stocks, 163,362.

Bond Sales

Daily Bond Averages.

Compiled by the Associated Press.

	20 Rails.	10 Ind.	10 Util.	10 Fgn.
Net change	Unch.	+.1	—.1	—.2
Wednesday	76.3	105.2	102.7	60.9
Previous day	76.3	105.1	102.8	61.1
Week ago	76.8	105.1	102.5	60.3
Month ago	73.9	104.8	102.1	59.7
Year ago	64.2	103.6	93.9	47.4
1943 high	77.2	105.2	102.8	61.1
1943 low	64.6	103.8	98.0	53.2
1942 high	64.6	103.8	98.0	53.2
1942 low	59.4	102.6	93.6	41.5

10 LOW-YIELD BONDS.

Wednesday	114.1	Previous day	114.2
Week ago	114.2	Year ago	112.0
Month ago	113.6	1943 low	112.6
1943 high	114.2	1942 low	111.7
1942 high	113.2		

NEW YORK, May 12.—Following are today's high, low and closing prices of bonds on the New York Stock Exchange and the total sales of each bond. (United States government bonds in dollars and thirty-seconds.)

U. S. GOVERNMENT BONDS.

Treasury.

Sales (in $1,000).	High.	Low.	Close.	Net Chg.
5 2½s 69-64	100.12	100.12	100.12	

NEW YORK CITY BOND.

Sales (in $1,000).	High.	Low.	Close.	Net Chg.
5 3s 80	105	105	105	

CORPORATION BONDS.

Sales (in $1,000).	High.	Low.	Close.	Net Chg.
69 Alleg 5s 44	103⅛	103⅛	103⅛—	⅛
21 Alleg 5s 49	94	93½	93⅝+	½
49 Alleg inc 5s 50	83	82¼	82¼—	¾
74 Am&FP5s2030	89	88½	89 +	¼
6 AmIGC 5½s 49	104½	103½	103½—	1¼
27 Am Int 5½s 49	105½	105½	105½	
29 AmT&T3¼s61	108¾	108⅜	108⅜—	⅛
72 AmT&T 3s 56	114⅛	113⅞	113⅞—	¼
11 Am Tob 3s 62	103⅝	102¾	103¾+	¼
5 AngCN deb 67	65½	65½	65½+	½
25 ACL 1st 4s 52	90⅜	90½	90½—	¼
24 ACL clt 4s 52	87	86¼	86½+	¼
29 ACL 4½s 64	71¾	71½	71½—	⅜
20 B&O 1st m 48	76	75⅜	75⅜—	⅜
115 B&O 95 A	49¾	48½	49 —	¾
15 B&O 95 C	54⅜	53⅞	54½—	¼
41 B&O 2000 D	49½	48¾	49½	
50 B&O 96 F	49½	48¾	48¾—	⅞
124 B&O cv 60	35½	34⅜	34⅞—	⅝
35 B&O 4s 48	74½	73⅝	73⅞—	⅝
18 B&OPLE&WV 4s 51	68½	68⅛	68⅛—	⅞
14 B&O SW 50	60⅜	60	60⅜—	1⅛
8 Bost Me 4s 60	86	85¾	85¾—	¼
44 Buf R&P 57st	48½	47¾	48⅛—	⅜
18 C N 5s 69 Jly	108	108	108	
8 Can P 4s perp	81⅛	81¼	81½+	⅜
6 Celan 3½s 62	104	104	104	
16 Celotex 4½s 47	102	101⅞	102	
40 Cen G 5s 59C	18¼	18	18¼—	⅛
24 Cen G cn 5s 45	47	46½	46⅞—	⅛
20 Cen Pac 5s 60	70¼	69½	69¾—	¼
44 Cen P 1st 4s 49	95⅛	94¾	95 +	¼
49 CRRNJ 5s 87	38¾	37½	37½—	1½
11 Cer-td 5½s 48	99¾	99½	99½+	¼
12 C&O 3½s 96D	106	105½	106 +	¼
137 Chi&A 3s 49	29⅞	29¼	29½—	½
27 CB&Q 5s 71A	88⅞	88½	88⅞	
16 CB&Q 4½s 77	81¼	80¾	80¾—	½
21 CB&Q g 4s 58	95½	95¼	95½	
5 CB&Q 4s Ill 49	101¾	101½	101¾+	½
39 C&EI inc 97	42½	41¾	42 —	⅛
35 CGW 4½s 2038	45	44¼	44½+	½
9 CGW 4s 88	74	74	74	
441 CMSPP 5s 75	37¾	36½	36½—	¾
814 CMSPP 5s 2000	14¼	13½	13⅝+	⅛
81 CMSP 4½s 89C	65	64⅝	64¾—	¼
135 CMSP g 4s 89	63	62	62¼—	⅛
22 C&NW 5s 2037	43¼	42⅛	42½—	½
39 C&NW 5s 87	57¾	57	57⅛—	½
467 C&NW 4¾s 49	13	12⅜	12⅝+	⅛
14 CNW 4½s 2037	42½	42	42¼—	¼
15 C&NW 4s 87	56	55½	55½—	1½
49 CRIP4½s52 A	34	33¼	33¼—	¾
92 CRIP 4½s 60	12¼	11⅝	11¾—	¼
39 CRI&P 4s 88	50½	49½	49½—	½
224 CRIPr 4s 34	31½	30¾	30¾—	¾
50 Ch&WI 4s 52	101	100¾	101 +	⅛
30 CCCSL 4½s 77	59¼	58⅝	59	
8 CIUT 5s 73	80¼	79¾	80¼	
13 CIUT 4½s 77	71⅝	71¼	71½+	⅛
61 ColS 4½s 80	38¾	38¼	38¼	
17 ColG5s52 May	100	99½	99¾—	¼
21 Col G 5s 61	97½	97⅜	97½+	¼
30 Con Ry 4s 56	42¾	41¾	42½+	¼
59 Consol C 5s 60	11½	11	11 —	½
28 Cons P 3½s 67	35½	34⅞	34⅞—	⅜
133 Del&Hr 4s 43	72⅜	71½	71¾+	¼
59 D&RG 4s 36	42¾	41¾	42¼	
59 D&RGW 5s 55	11½	11	11 —	½
130 DRGW 5s 55 a	11⅝	10⅞	11⅜—	⅛
30 D&RG 5s 78	35½	34⅞	34⅞—	⅜
10 DowCh 2¼s 50	102¾	102¾	102¾+	⅜
14 DuqLt3½s 65	110½	110¼	110½+	½
25 Erie 4½s 2015	59¼	58¾	58¾—	½
15 Fla E C 5s 74	39	38⅞	38⅞+	⅛
5 Gdrich 4¼s 56	106⅝	106½	106⅝+	⅛
29 GtNor4½s77 E	96⅞	96½	96⅝	
28 GtNor4s 46 G	105⅛	104⅞	104⅞—	⅛
57 GtNor4s 46 H	103	102⅞	103	
17 HudC 5s 62 A	58	57½	57½	
3 H&M inc 5s 57	59	58¾	58¾—	¼
10 IllBell 2¾s 81	102¼	102⅛	102¼+	⅛
35 I C 4s 52	62⅛	61¾	62	
13 I C 4s 53	59	58⅞	58⅞+	¼
41 I C rf 4s 55	58⅛	57½	58 +	⅛
79 I C 4¾s 66	53	52	52 —	¾
85 ICCSL5s63 A	57⅝	57	57 —	¼
56 ICCSL 4½s 63	54¼	53¼	53½+	⅛
11 Intl Ir 4s 47	103	103	103 +	¼
68 IntGN6s 52	17⅝	16⅝	17¼+	¼
32 IntGN1st6s 52	44⅜	43⅞	44⅜—	⅛
15 IntGN5s 56 B	42¼	42	42 —	½
16 Int H E 6s 44	56½	56	56½+	½
11 IntT&T 4½s 52	79	79	79	
19 Int T&T 5s 55	83¼	82¾	83 +	¼
13 KCFtS 4s 36	80¼	79½	80 —	¼
20 K C Sou 5s 50	75⅜	74¾	75⅜+	⅜
16 Lac G 5½s53	94¾	94½	94⅝—	⅛
10 LautN inc75	63½	63½	63½+	½
6 LehVHT 5s54	60⅝	60½	60⅝—	⅜
28 LehV 5s2003	45⅛	44⅞	45⅛—	⅜
19 LehV 4½s2003	42	41½	41½—	½
71 LehV 4s 2003	38⅝	38	38 —	¾
11 L Isl r 4s 49	101¾	101¼	101¾+	¼
35 Lou&A 5s69	90½	90¼	90⅜—	⅜
39 L&N 3¾s2003	92¼	92	92	
20 Manati S 4s 57	64½	63¼	63¼—	¾
8 Mich CG 4s63	108	107⅝	108 —	⅜
31 MSPSSM c4s38	27⅛	26½	26½—	¾
28 MKT 5s62A	60⅛	59½	60 +	⅜
43 MKT aj 5s67	36	35¼	35½+	½
55 MKT 1st4s90	55½	54½	55¼+	¼
161 Mo P 5½s49	12¾	12⅜	12½	
31 Mo P 5s65 A	53½	53⅛	53¼—	⅜
77 MoP 5s77F	54⅜	53¼	53¼—	½
7 MoP 5s77Fct	53¼	53	53 —	2¼
29 MoP 5s78G	53¾	53¼	53½	
90 MoP 5s80H	54	53¼	53¾—	¼
41 MoP 5s81I	54	53⅛	53⅛—	⅜
413 MoP g4s75	19⅝	18½	19¼+	¾
8 MontP 3¾s 66	107	106½	107 +	½
51 Mor&E 4½s55	44¾	44¼	44⅝+	⅛
8 M & E 3½s 2000	50¾	49⅞	49⅞—	⅝
15 NOTerm 4s53	91½	91	91½+	⅛
23 NOTM 5½s54	68½	68⅛	68⅛—	⅞
49 NYC r 5s 2013	65¾	65	65¼—	⅜
97 NYC 4½s2013A	60⅜	59⅜	59⅜—	¾
36 NYC cn4s98	66⅛	65½	65½—	½
136 NYC cv3¼s52	86	83¾	85¼+	1½
12 NYChSL5½s74	91½	90⅝	90⅝—	⅜
31 NYChSL 4½s78	80½	79¾	80½+	¾
17 NYNHH 6s48	53	52½	52⅝—	⅜
24 NYNHH 4½s67	47⅜	46	46 —	1¼
24 NYNHH 4s55	44¼	44	44 —	⅜
7 NYNHH 4s56	44¼	44⅛	44⅛—	⅜
15 NYNHH 4s 57	20	19¾	19¾—	⅛
343 NYOW 4s92	12½	11⅞	12⅛+	¼
73 NYWB 4½s46	20¼	19½	29¾—	¼
25 NorfS 5s2014	47	46½	46½—	¼
7 NorfS 4½s98	81	80⅞	81	
146 NorP 6s2047	81	80¼	80⅞+	½
21 NorP 5s2047D	67½	67½	67½+	1
53 NorP 4½s2047	62⅞	62½	62⅝	
27 NorP 4s97	88	87½	87½—	⅜
26 Nor P 3s2047	52½	52⅛	52⅜—	⅛
17 PG&E 4s64	111⅜	111⅛	111⅜	
9 ParaP 4s56	104	103¾	104 —	¾
13 PenP&L 4½s74	105	104¾	105 +	⅛
3 PenP&L 3½s69	108½	108¼	108¼—	¼
29 PenRR g4½s65	107	106½	106½—	¼
34 PenRR 4½ssd70	95½	94¾	95½+	⅝
7 PenRR g4¼s81	103½	103	103	
38 PenRR 3¼s52	98	97½	98 +	½
14 PereM 4½s80	73¼	72⅝	72⅝—	⅝
17 PhilCo 4¼s61	102¼	102	102¼+	¼
6 PhilEl 3½s67	111½	111¼	111¼	
19 PhRCI 6s49	13⅝	13½	13½	
26 PhilPet 1¾s51	107¾	107½	107½—	⅛
12 PortlGE4½s60	95⅛	94⅜	95⅛+	⅛
112 Rdg 4½s97A	90¾	90	90¾+	¾
6 RepStl 4½s56	104⅝	104¼	104⅝+	⅜
24 RioGW 4s39	80⅛	80	80	
27 RioGW 4s49	45⅞	45	45 —	1¼
84 STLIMS4sRG33	86¾	85½	86¾+	1¾
229 StLSF 5s50B	37¼	36¾	36⅞—	⅜
307 StLSF 4½s78	37¼	36½	36½—	½
161 StLSF 4s50A	34½	34	34 —	⅜
78 StLSW rf5s90	47⅝	47½	47⅝+	½
13 SchenD4s52	105¼	105	105 —	¼
107 SeaALc6s45	29⅜	28½	28½—	
33 SeaAL6s45ct	28¼	28	28	
36 SeaAL4s50st	49⅛	48½	49⅛+	⅝
67 SeaALrf4s59	29⅞	29¼	29⅞	
10 SeaALrf4s59c	28½	28½	28½—	½
38 Sea-AF6s35A	28¼	28¼	28¼+	¼
76 SoPac4½s68	67¾	67⅛	67½—	¼
90 SoPac4½s81	64¾	64⅛	64½—	½
17 SoPac4½s69	65	64½	64⅝—	¼
32 SoPacrf4s55	86¼	85¾	86 —	¾
5 SoPacclt4s49	88½	88⅛	88⅛—	⅛
13 SoPac3¾s46	99¾	99⅝	99⅝—	⅜
57 SoPac4½sOr77	69¼	68¾	69⅛+	⅜
37 SoPSFT4s50	96	95½	96	
5 SouRyg6s56	96¼	96⅛	96¼—	⅜
18 SouRycn5s94	102½	102	102½+	¼
16 SouRyg4s56	79¾	79½	79⅝+	⅛
8 StdONJ2¾s53	105⅛	105	105⅛+	⅛
9 T&P5s79C	84¼	84	84¼+	¼
65 ThAve5s60	29¼	28¾	28¾—	¼
9 UnPac1st4s47	108¼	108¼	108¼	
9 UnDrug5s53	103⅛	103	103⅛+	⅛
5 UtahP&L5s44	98¾	98½	98¾	
14 VaRy3¾s66	108¾	108¾	108¾—	⅛
33 Wab4¼s91	41⅛	40¼	40⅜—	¼
10 Wab4s81	50½	50½	50½—	¼
44 WSh4s2361	59¾	59	59 +	½
16 WMd4s52	91½	90⅝	91½+	1
16 WPac1st5s46	69	68⅜	69	
89 WPac5s46asd	69⅛	68½	69⅛+	⅛
41 WestUn5s51	93¼	92½	93¼+	¾
119 WestUn5s60	91	90⅜	91 +	⅝
19 WestUn4½s50	94⅝	94¼	94¼	
41 WisCen4s49	61½	61	61½+	1
51 WisC4sSD36	21⅜	20¾	21⅜	
17 YoungST4s48	103¼	103	103 —	¼
12 YoungST3¼s60	98⅜	98⅜	98⅜—	⅜

Total bond sales today $13,081,900; previous day $14,749,000; week ago $25,809,100; year ago $6,985,100; two years ago $7,146,950; January 1 to date $1,614,129,850; year ago $892,050,550; two years ago $883,010,725.

Faces, Facts and Figures

By PRESS HUDDLESTON.

HARRISON JONES SPEAKER

——Harrison Jones, chairman of board of the Coca-Cola Company, Atlanta, will be the speaker Friday at the regular dinner meeting of the Atlanta Sales Executives Club, held in the civic room of the Ansley hotel.

Mr. Jones is a member of the board of trustees of the committee for economic development. He will speak on "Economic Development for Future Planning," which is being done now in preparation for problems that will face America in the postwar period. Much research thought is being given this at the present time, and Mr. Jones will give at least the highlights on what is being done and what the objectives of the committee for economic development are.

* * * *

HARDWARE DEALER SALES

——A 5 per cent decline in March, 1943, sales of independent retail hardware stores, as compared with volume for the same month last year and a 25 per cent gain over sales for February, 1943, is reported today in the every-other-week market summary of Hardware Age. These figures are based on reports from 1,245 independent retail hardware stores in all sections of the country. Comparing volume for the reporting stores in the first quarter of this year, with that for the same period in 1942, there was an average decline in sales volume of 7 per cent.

Sales of 346 wholesale hardware distributors, in all sections of the country, revealed an average decline of 7 per cent in March as compared with the same period last year. Volume of the reporting wholesalers in March of this year, showed an average gain of 15 per cent above that of February, 1943.

* * * *

ENGINE "BED WARMER."

——An engine "bed warmer" for United States Army jeeps, which permits instant starting when the vehicle has been standing overnight in temperatures as low as 40 degrees below zero, has been developed in Toledo by Willys-Overland Motors, it was announced yesterday.

Designed to extend the combat advantages of the scout car to arctic battle fronts, the new device, as explained by Joseph W. Frazer, president, consists of a small gasoline stove which fits under the jeep's hood and warms water in the engine when the motor is not running. In effect, he says, it keeps the engine at operating temperature when standing idle in sub-zero weather.

Location of the "bed warmer" under the hood also affords protection for the battery, Mr. Frazer explained. Proper draft for the gasoline stove is obtained from a telescopic "stove pipe" which extends through the hood and into the air. The stove is fed by a small gasoline tank which is attached to the side of the jeep, he added, the gasoline supply being controlled by two valves and wick which feeds it to the burner.

* * * *

500 KEY FOOD MEN TO MEET

——Are American soldiers in the sunbaked hills of North Africa and in the jungle wilds of the South Pacific getting their fighting rations daily? Are food supply lines clear? Is distribution of supplies steady under the barrage of battle?

These are questions that only one man can answer. He is Major General E. B. Gregory, quartermaster general of the United States Army.

General Gregory will not only answer these questions but will give a first hand account of the practical problems facing the quartermaster corps on the fighting fronts at the important wartime food conference which will be held in Chicago at the Drake hotel May 20, and whose theme will be "Millions of Meals Daily—and How the Quartermaster Does It." Recently returned from a 20,000-mile tour of the front lines in North Africa and army bases in England, an inspection tour which he undertook at great personal danger, the quartermaster general will present a graphic picture of the operations of the quartermaster corps under battle conditions before 500 key food executives.

The conference, the only one of its kind ever held, has been called by the Grocery Manufacturers Sales Executives of Chicago, a leading organization in the field for more than 35 years.

Chicago Grain.

WHEAT—	Open.	High.	Low.	Close.	Prev. Close.
May	1.43⅜	1.44⅜	1.43	1.44⅜	1.43½
July	1.42⅛	1.43⅛	1.41¾	1.42⅞	1.42⅛
Sept.	1.42⅜	1.43½	1.42½	1.43⅜	1.42⅜
Dec.	1.43⅝	1.44⅝	1.43⅜	1.44½	1.43⅜
CORN—					
May					
July				1.05	1.05
Sept.				1.05	1.05
Dec.	1.05	1.05	1.05	1.05	1.05
				1.01	1.01
OATS—					
May	.60⅞	.61⅞	.60¾	.61⅞	.61
July	.59½	.60⅛	.59⅜	.60	.59¾
Sept.	.59	.59½	.58¾	.59⅜	.59¼
Dec.	.60¼	.60½	.60	.60⅜	.60¼
RYE—					
May	.85½	.87	.85½	.87	.86⅛
July	.88	.89¼	.87⅞	.89	.88½
Sept.	.90	.91⅛	.90	.91⅛	.90⅜
Dec.	.92½	.93¾	.92½	.93⅜	.93

Cash Grain.

CHICAGO, May 12.—Cash wheat was ¾ cent higher today; basis unchanged; shipping sales 5,000 bushels; no bookings; receipts 38 cars.

Corn was at ceilings; basis ceilings; shipping sales 60,000 bushels; bookings 16,000 bushels; receipts 54 cars.

Oats were unchanged to ½ cent up; basis firm for choice grades; shipping sales 8,000 bushels; no bookings; receipts 5 cars.

Local Securities
Bought—Sold—Quoted
West Point Mfg. Co.
Georgia Power Co.
American Bakeries Co.
Atlantic Company
Atlantic Steel Co
Bibb Manufacturing Co.
Thomaston Cotton Mills
Continental Gin Co.
Atlanta Gas Light Co.
First National Bank of Atlanta
Inquiries Invited
Wyatt, Neal & Waggoner
First National Bank Bldg.
Atlanta, Ga. WAlnut 4700

Cotton

Prices Drop in Hedge-Selling

New York Range.

	Open.	High.	Low.	Close	Prev Close.
May	20.22	20.22	20.10	20.18	20.22
July	19.94	19.94	19.86	19.90	19.93
Oct.	19.76	19.76	19.64	19.66	19.78
Dec.	19.65	19.65	19.52	19.53	19.65
March	19.60	19.60	19.50	19.50	19.62

Middling spot 21.89n; off 2. n—Nominal.

NEW YORK, May 12.—(AP)—Cotton futures closed 15 to 60 cents a bale lower today on hedge-selling and liquidation which partly was absorbed by trade price-fixing and covering.

The decline was attributed to the favorable weekly government weather report and a scaling down of April cotton consumption estimates to about 925,000 bales.

Atlanta Spot.

Atlanta spot cotton closed steady; middling 21.65.

New Orleans Range.

	Open	High	Low	Close	Prev. Close.
May	20.49	20.49	20.38	20.42	20.52
July	20.23	20.23	20.12	20.18b	20.23
Oct.	20.06	20.06	19.95	19.99	20.07
Dec.	19.95	19.95	19.83	19.85	19.97
Jan.	19.91b			19.81b	19.93b
March	19.89	19.89	19.81	19.80b	19.91b
May '44	19.81	19.81	19.79	19.74b	19.88b

b—Bid. Spot closed steady; middling 20.70.

NEW ORLEANS, May 12.—(AP)—Cotton futures declined here today on small private consumption estimates, peace rumors and a favorable weekly weather report. The market closed barely steady 40 to 60 cents a bale lower.

Average Price.

NEW ORLEANS, May 12.—(AP)—The average price of middling 15-16-inch cotton today at ten designated southern spot markets was 15 cents a bale lower at 21.02 cents a pound; average for the past 30 market days, 21.16; middling 7-8-inch average, 20.04.

Cotton Table.

PORT MOVEMENT.

New Orleans: Middling 20.70, receipts 2,147, sales 2,430, stocks 243,508.

Galveston: Middling 20.80, receipts 1,163, stocks 960,705.

Houston: middling 20.84, receipts 1,241, sales 3,271, stocks 833,662.

Mobile: Stocks 66,885.

Savannah: Middling 21.42, receipts 891, sales 35, stocks 117,970.

Charleston: Middling 21.15, stocks 22,000.

Norfolk: Stocks 33,092.

NEW YORK: Middling 21.89, sales 1,000, stocks 8,411.

Boston: Receipts 94, stocks 5,503.

Corpus Christi: Stocks 82,837.

Minor Ports: Stocks 224,797.

Total: Receipts 5,536, sales 6,736, stocks 2,599,370.

For Week: Receipts 26,745.

For Season: Receipts 2,488,337.

INTERIOR MOVEMENT.

Memphis: Middling 20.80, sales 7,068.

Augusta: Middling 21.51, receipts 743, shipments 476, sales 173, stocks 144,770.

Little Rock: Middling 20.80, receipts 348, shipments 487, sales 222, stocks 92,292.

Dallas: Middling 20.91, sales 638.

Montgomery: Middling 21.25, sales 217.

Totals: Receipts 1,091, shipments 953, sales 8,318, stocks 238,062.

Curb Sales

NEW YORK, May 12.—Following is a partial list of transactions on the New York Curb Exchange giving stocks and bonds traded:

Sales (in 100s)	Div.	High.	Low.	Close.	Net Chge.
3 AeroSupB	.10g	5¼	5⅛	5⅛—	⅛
2.50 AlumCoAm	2g	120	119	119¼—	2½
2.50 AlCoAmpf	6	111	110⅝	111 +	⅛
1.60 AmG&El		26⅜	26	26 —	¼
3 AmL&T	1.20	16⅜	16¼	16¼—	¼
15 Am Maracaibo		¾	¾	¾	
520 Am Superpow		⅜	⅜	⅜+	⅛
15 ArkNatGasA		4	3⅞	3⅞—	⅛
7 Ash Oil&R	.40	6½	6¼	6¼—	¼
38 AtlasCorp war		2⅜	2¼	2¼—	⅛
2 Bab&Wil	¼g	23½	23¼	23¼—	½
7 Bald Loco war		6¼	6	6⅛—	⅛
6 BeechAirc	1e	13⅞	13½	13⅝—	¼
8 Bellanca Airc		3⅞	3¾	3¾—	¼
17 Berk&Gay Furn		⅜	⅜	⅜	
10 Bliss EW	2	15½	15¼	15¼—	⅛
12 BrazTL&P	⅜g	20¼	19⅞	20¼+	½
5 Brewst Aero		6	5¾	5¾	
13 Brown Rubber		1⅜	1⅜	1⅜—	⅛
143 BufN&EP pf		15⅝	14¾	15½+	¾
58 Can Marc	.04g	2½	2⅛	2¼—	¼
15 Carrier Corp		13½	13⅛	13⅜+	¼
13 Catalin Am	.10e	4⅛	4	4 —	⅛
59 Cities Service		14	13½	13½—	⅝
6.50 Cit Svc pf		87	85½	85½—	1½
7 Colonial Airl		6⅞	6¾	6¾	
227 Com&So war		⅛	⅛	⅛	
7 Cons Gas Ut		4⅛	4	4⅛+	⅛
4 ContR&Stl	½g	14⅛	14	14⅛—	⅛
16 Croft Brewing		⅝	⅝	⅝	
172 CubAtlSg	2½e	18⅛	17⅞	18	
6 EagPchLd	.10g	10	10	10	
218 El Bond&Sh		8⅞	8⅜	8⅜—	½
2 ElBo&Sh pf	6	69	68½	68½—	¼
9 EmersonEl	.10g	8⅞	8¾	8¾	
10 Equity Corp		1⅝	1½	1½—	⅛
2 EsquireInc	.20g	4¾	4½	4¾	
2 FanstlMet	¼e	18	18	18	
3 FordMCanA	h1	20¼	20	20	
7 FordMLtd	.107e	5	4⅞	4⅞—	⅛
.50 GaPow $6pf	6	105¾	105¾	105¾	
23 GlAldCoal	.40g	17⅝	17	17¼+	¼
4 Gorh Inc A		3	3	3	
1 GtA&P nv	1¼g	80	79⅞	80 +	¼
5 Gulf Oil	1	47½	47¼	47½+	½
21 Hecla Min	½g	7⅜	7¼	7⅜+	⅛
8 HumbOil	⅜g	75¼	75	75 —	¼
5 Ill I Pow div ct		8	7½	7½—	½
2.50 Ill Zinc	.65g	15	14⅞	15	
2.50 InsCNAm	2½	78	77¾	78	
11 Int Indust		4¾	4¼	4¼—	⅛
11 Int Petrol	h1	16½	16¼	16⅜+	⅛
6 King Prod	.10	3¼	3⅛	3⅛	
14 Lake S M	h.80	12¾	12½	12½—	¼
7 LehiC&N	.65e	8⅝	8½	8½+	⅛
88 Leonard O Dev		½	½	½+	⅛
9 Long Is Ltg		1⅞	1⅞	1⅞	
9 Lou L&E	.10g	7⅛	7⅛	7⅛—	¼
4 Merritt C&S		7¾	7⅝	7⅝—	¼
61 Mesabi Iron		1¼	1⅛	1⅛—	⅛
9 MidWCorp	.35e	8⅞	8⅝	8⅝—	⅛
106 Monog Pict		3¾	3½	3⅝+	⅛
11 Mt C Cop	.15g	2⅜	2¼	2¼	
152 Nat Bellas H		1	1	1 +	⅛
8 Nat Cont	1	12¾	12½	12½	
27 Nat Fuel G	1	11⅜	11¼	11¼+	⅛
7.25 Nat P&L pf	6	99½	99½	99½+	⅛
3 Nat R Mch	¼g	13	12⅞	12⅞—	⅛
2 Nat S Ref	½g	20⅞	20	20 —	⅛
2 Nat Trans	½g	13⅜	13⅛	13⅛—	⅛
2 NJ Zinc	1½g	62½	62¼	62½+	½
317 Niag Hud Pow		3⅝	3⅜	3½—	⅛
23 Niles B P	1g	12	11⅝	11⅞—	⅛
64 Nor Am L&P		⅜	⅜	⅜	
14 Nor Sta Pw A		7¼	7⅛	7¼	
10 Novadel Ag	2	27½	26	27¼+	3
45 Pan Oil Ven		6¼	6	6 —	¼
31 Pennroad	¼e	4¾	4⅝	4¾	
29 Pa Cent Airl		16¼	15⅞	15⅞+	⅛
11 Phoenix Sec		20¼	19⅞	19⅞—	⅛
3 Pitts Pl Gl	⅜g	94	93½	94 +	⅛
21 Potrero Sugar		8⅞	8½	8⅞—	⅛
7 PugSdP&L$6pf		62¾	61½	62¼+	¼
82 RKO opt war		1½	1⅜	1½	
23 Rep Avia	¼g	5⅜	5	5 —	¼
10 Ryan Aero	.55e	4⅜	4⅜	4⅜—	⅛
32 St Regis Pap		4	3⅞	3⅞	
7 Salt Dome Oil		6	5⅞	6	
7 Schulte D A		1⅜	1⅜	1⅜	
1 Scovill Mfg	½g	29¾	29¾	29¾+	1
15 Scullin Stl	1g	13⅜	12⅞	13⅛+	¼
32 Segal L & H		1	1	1 —	⅛
40 Selected Indus		1⅝	1½	1½—	⅛
2 Shat Denn	¼g	3¾	3⅝	3¾	
.90 Singer Mfg	6a	232	227	227 —	4¾
13 Solar Airc	.20e	3¾	3⅜	3⅜	
36 Sonotone	.10g	4⅛	4	4	
3 SoPennOil	1.60	46¼	46¼	46¼—	⅛
6 SouthRoyal	.40	10⅛	10⅛	10⅛—	⅛
8 StdCap&S	¼e	5¾	5½	5¾—	¼
165 St Pow&Lt		½	½	½—	⅛
6 StarCorp vtc		1⅛	1⅛	1⅛	
114 SunrayOil	.10g	4⅝	4⅜	4½+	⅛
17 Technicolor		13⅛	12½	12½—	½
3 TexO&L	.10g	5	5	5	
10 Trans-Lux		3	3	3	
3 TranswOil	.30e	12½	12⅜	12⅜—	⅛
4 Tubize Chat		8⅝	8¼	8¼—	⅛
4 TungSolLp	.20e	5⅝	5⅜	5⅜—	⅛
7 UdylCorp	.20e	3½	3⅛	3⅛	
24 UnitAircPr	1a	14⅜	14	14 —	¼
143 UnCigWhStrs		1½	1⅜	1½	
140 Unit Gas		3½	3¼	3¼	
127 Un L&Pw A		⅝	⅝	⅝	
13 UnitL&P pf		40⅜	40¼	40¼+	¼
4 US Foil B		5	4⅞	4⅞	
16 UnWallPap	.10e	3	3	3	
21 Ut-IdSug	.15g	3	2⅞	3	
11 WestVaC&C	½e	5⅜	5¼	5¼—	¼
28 West Air Lin		10	9⅜	9⅜—	⅛
19 Wr Harg	h.40	3½	3⅜	3½+	⅛

Total stock sales today, 560,645 shares; year ago, 58,715 shares.

a—Also extra or extras; d—Cash or stock; e—Paid last year; f—Payable in stock; g—Declared or paid so far this year; h—Payable in Canadian funds; k—Accumulated dividend paid or declared this year; ur—Under rule; ww—With warrants; xw—Without warrants; war—Warrants.

Livestock

ATLANTA.

The following livestock prices were quoted by the White Provision Company:

Hogs: 180 to 240 pounds, $13.90; 245 to 350, $13.65; 355 to 450, $13.15; 150 to 175, $13.40; 135 to 145, $12.90; 130 down, $11.90 down; good sows, 180 to 350, $12.90; good sows, 350 to 500, $12.40 down.

Cattle: Strictly fat, good to choice beef type steers and heifers, $14.50 to $15.50; medium to good kinds, $12.50 to $14; plain mostly $10 to $12. Good fat beef-type cows, $11 to $12; fat dairy breeds, $10 to $11; medium fat cows, $9 to $10; heavy weight cutter steers, heifers and cows, $8 to $9; light weight canners and cutters, mostly $6.50 to $7.50. Good fat heavy bulls, $11 to $12.50; fleshy medium weight bulls, $9 to $10; good to fat calves, $14 to $15; medium kinds, $10 to $12.50; common, $7.50 to $9.

THOMASVILLE.

THOMASVILLE, Ga., May 12.—(AP)—(USDA)—The Food Distribution Administration reports around 2,000 head of hogs received today at the seven plants in Albany, Columbus, Moultrie, Thomasville, Tifton, Dothan and Jacksonville. Prices were generally steady.

MOULTRIE.

MOULTRIE, Ga., May 12.—(AP)—Soft hog market 25 higher; 180 to 240 lbs., $13.75-$14.00; 240 lbs. and up, $13.50-$13.75; 150 to 180 lbs., $13.25-$13.50; 130 to 150 lbs., $12.75-$13.00; 110 to 130 lbs., $10.00-$10.25; fat sows $1.50 under smooth hogs of whatever weight basis they make; stags, $11.75-$12.00.

CHICAGO.

CHICAGO, May 12.—Live hog prices advanced around 10 cents a hundredweight today with the top up 5 cents to $14.65 as shipments dropped 25 per cent under advance estimates. Cattle were steady to weak and lambs steady.

Salable hogs totaled only 9,000 against estimates of 12,000 and big packers received 8,000 additional head on direct consignment. The bulk of the good to choice medium and heavy butchers sold between $14.50 and $14.60. Best heavy sows topped at $14.40. Shippers took only 500 head.

Of the 10,000 cattle received, the bulk were fed steers and yearlings selling from $14.50 to $16.75. The top of $17.65 was paid for best weighty fed steers, while best yearlings brought $16.90; stock cattle were in demand. Heifers were steady with strictly choice offerings up to $16.75. Cow trade was active in the face of scanty supplies. Bulls were weak to 25 cents lower and vealers steady at $15 to $16.

The lamb market was active and prices steady with best wooled lambs selling up to $16 and two doubles fed western clipped lambs averaging 95 pounds bringing $15.50. Sheep were uneven.

Land Bank Bonds.

NEW YORK, May 12.—

	Bid.	Asked.
3s July 1955-45	104¾	105
3s Jan 1956-46	105⅞	106⅛
3s May 1956-46	106⅜	106⅝
3¼s May 1955-45	104¾	105
4s July 1946-44	103¾	104

INFLATION?

Investors you have been watching a strong market lately. March 25, 1942, we predicted prices would be lower. Stock market reached low (Industrials 92.69) April 28. April 29, 1942, we predicted a turn in the markets and advised buying. In market letter Feb. 20, 1943, we predicted peak of BULL market would be reached in MAY. Peak was reached May 10 (Indus. 139.30). Attach dollar bill with your name and address to this ad and mail for our trial service. Our advice may cause you to take profits and SAVE your trading capital.

SEND AT ONCE. DELAY MAY BE EXPENSIVE.

CLINKSCALES MARKET FORECASTING BUREAU
Post Office Box 2011, Atlanta, Ga.

THE SIGN OF GOOD OFFICE FURNITURE
HORNE DESK AND FIXTURE CO.
CHAIRS DESKS HORNE FILES SAFES
ATLANTA, GA.
47-49 PRYOR ST., N. E.
PHONE WA. 1463

NORRIS & HIRSHBERG, Inc.
BONDS & STOCKS
950 Citizens & Southern Bank Bldg.
WAlnut 2788

GOVERNMENT BONDS
STATE AND MUNICIPAL BONDS
LOCAL AND UNLISTED BONDS AND STOCKS
LISTED SECURITIES AND COMMODITIES
Courts & Co.
MEMBERS NEW YORK STOCK EXCHANGE
and other leading exchanges
WA 0238
ATLANTA

Only Snag in African Mop-Up Is Put Up By Duce's 'Cowards'

WASHINGTON, May 12.—(AP)—Trapped in the hills of Tunisia, an Italian army for several days tried to polish up the badly tarnished reputation of Il Duce's unwarlike legions.

While the vaunted might of famous German divisions collapsed before the Allied attacks like a house of cards in a high wind, the Italians under General Giovanni Messe elected to fight it out.

Long after most of the other Axis warriors threw in the sponge, they defied the French forces and the British Eighth Army in a hopeless struggle in the mountains southwest of the base of the Cap Bon peninsula.

Since any soldier worth his salt would rather whip a tough foe than win an easy victory over an enemy who won't stop running long enough to shoot back, the Italian stand in Tunisia found military men here evincing a kind of paradoxical pleasure that the only real snag struck by the Allies in the Tunisian mop-up should be the defiant First Italian Army.

And since the Germans as well as the Allies have poked fun at the Italian soldiery for its lack of stomach for a fight, Rome probably found considerable solace in the announcement recently that General Messe had "spurned" an Allied demand that he surrender.

Whether he was still holding out tonight was not known here, but it was certain that he would soon be overwhelmed. Some German forces shared his fight for a while.

There's a

Benjamin Moore Paint For Every Purpose

From the front steps to the spare room, den or attic, there's a BENJAMIN MOORE Paint made for the purpose at an economical price.

BENJAMIN MOORE Paints need little introduction. They have been the choice of satisfied users for more than thirty years.

CAMPBELL COAL CO.
JA. 5000

Simon S. Selig Funeral Rites Are Set Today

Native Atlantan Succumbed Monday Night in Arkansas.

Funeral services for Simon S. Selig, 64, of 897 Springdale road, president of the Selig Company, who died Monday night in Hot Springs, Ark., will be held at 11 a. m. today at the Temple, with Dr. David Marx officiating.

A native Atlantan, Selig was the son of the late Sigmund Selig and Sophie Selig. He established the Selig Company, now known widely over the United States, in 1896. He served as president of the National Sanitary Supply Association and was a past member of the board of directors of the National Association of Insecticide and Disinfectant Manufacturers.

Survivors include his wife; a daughter, Mrs. Lyons B. Joel II, of Atlanta; a son, Simon S. Selig Jr., of Atlanta; two sisters, Mrs. Julius Simon, of Atlanta, and Mrs. Alvin L. Mayer, of Cincinnati, Ohio, and a brother, Albert S. Selig, of Atlanta.

Burial will be in West View cemetery, with H. M. Patterson & Son in charge.

Conductor Dies After Collapse On Stage

NEW YORK, May 12.—(AP)—Albert Stoessel, noted choral and symphony conductor, died today after collapsing on the stage while conducting an orchestra at the American Academy of Arts and Sciences auditorium.

An audience of several hundred persons saw the composer-conductor fall to the stage while he was leading the New York Philharmonic Symphony Society orchestra in Walter Damrosch's "Dunkirk."

The orchestra ceased playing immediately and Stoessel was taken to a room off the platform. His wife was with him when he was pronounced dead by a physician summoned from Mother Cabrini hospital.

Lewis Postpones Coal Statement

NEW YORK, May 12.—(AP)—The office of John L. Lewis, president of the United Mine Workers, said today that he was "out of town for the day" and that issuance of a statement by him on the coal wage contract dispute, promised for 4 p. m., had been postponed.

No further explanation was given and there was no indication of Lewis' whereabouts.

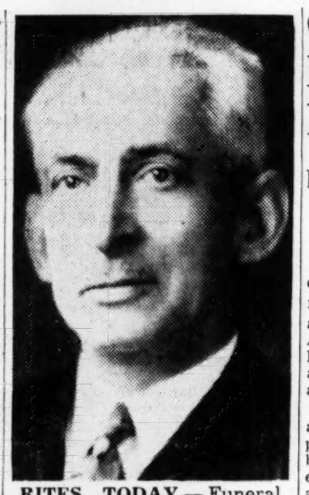

RITES TODAY—Funeral services for Simon S. Selig, president of the Selig Company, will be held at 11 a. m. today at the Temple, with Dr. David Marx officiating. Burial will be in West View cemetery.

Bishop Denny, Foe of Merger, Dies at Age 89

RICHMOND, Va., May 12.—(AP) Bishop Collins Denny, 89, who spent 54 years in the service of the Methodist Episcopal Church, South, died at his home on Park avenue here late today.

Bishop Denny, who was the outstanding opponent of a proposal to merge the Northern and Southern Methodist churches, and a vigorous advocate of the complete separation of church and state, was retired from active service in 1934, after exceeding by eight years the age limit set by the church conference.

His wife, the former Lucy C. Chapman, of Baltimore, died in August, 1940. He is survived by five daughters and a son, Collins Denny Jr., Richmond attorney.

C. H. Anderson Released Under $750 Bond Here

Claude H. Anderson was released by federal authorities under $750 bond yesterday following his appearance before United States Commissioner David J. Meyerhardt, where he was brought on charges of conspiracy to violate internal revenue liquor laws.

A Fulton county grand jury earlier this week refused to indict Anderson on charges of murdering Hugh Downs, who was shot to death in a North Boulevard apartment a few days after his release from Tattnall prison.

No debate necessary to prove the value of Constitution Want Ads. Phone WA. 6565.

Convoy Escort Repels 25 Subs In 8-Day Fight

British Conflict Hailed As Greatest Success Against U-Boat.

LONDON, May 12.—(AP)—Allied escort ships and planes fighting a fierce, eight-day running battle against a pack of as many as 25 Axis submarines attacking an Atlantic convoy recently sank four and perhaps 10 of the U-boats, the admiralty announced today.

It was the greatest success against submarines thus far reported by the admiralty. The battle took place intermittently for eight days and nights late in April and early in May.

The "convoy suffered some damage but the majority of the merchantmen reached port in safety," the communique declared.

On April 30, the admiralty said, eight U-boats were concentrated against the convoy, but a series of attacks was repulsed successfully. A gale blew up May 1, lasting three days. But when the weather improved, more U-boats joined the hunt and "during the fourth, fifth and sixth of May it is estimated that our escorts were in action with a pack of some 25 U-boats."

Rev. Cook To Talk To State Veterans

The Rev. Edmund F. Cook, former Methodist missionary to Japan and department chaplain of the United Spanish War Veterans of Georgia, will address Georgia veterans during memorial exercises at 8 p. m. Sunday at Redmen's Wigwam.

Georgia veterans will register at the Atlantan hotel at 10 a. m. Sunday and will dedicate a tree to the U. S. Hospital No. 48 at 4 p. m. Business sessions will be held Monday.

Dr. S. V. Sanford, chancellor of the University System of Georgia and Georgia commander of the Spanish-American war veterans, will preside.

Weather

ATLANTA—One year ago today (May 14, 1942): High, 73; low, 65.

SUN AND MOON FOR TODAY.
Sun rises, 5:38 a. m.; sets, 7:31 p. m.; moon rises, 2:25 p. m.; sets, 3:01 a. m.

GEORGIA—Little change in temperature.

LOCAL WEATHER REPORT.

Highest temperature	70
Lowest temperature	60
Mean temperature	65
Rainfall in past 24 hours	.00
Rainfall since first of month	1.81
Excess since first of month	.74
Rainfall since January 1	22.48
Excess since January 1	2.20

WASHINGTON, May 12.—Weather Bureau report of temperature for the 24 hours ending 8 p. m., in the principal cotton-growing areas and elsewhere:

Station	High	Low
Asheville	65	55
Atlantic City	61	51
Birmingham	70	60
Boston	58	—
Chicago	58	35
Cleveland	63	—
Detroit	69	49
Duluth	52	33
Fort Worth	92	61
Jacksonville	—	69
Kansas City	63	50
Louisville	74	55
Memphis	78	—
Meridian	84	57
Miami	85	—
Mobile	84	62
New Orleans	89	69
New York	63	48
Savannah	74	67
Washington	80	66

Lodge Notices

Sardis Chapter No. 77, Royal Arch Masons, will have an important meeting at 8 o'clock this (Thursday) evening, May 13, at Sardis lodge, corner Peachtree road and Sardis Way, at Buckhead. All Royal Arch companions are cordially invited.
A. C. CORBETT, H. P.
A. W. WHITE, Sec.

Called meeting of the Co-Ordinate Bodies of the Ancient and Accepted Scottish Rite of Free Masonry this (Thursday) evening, May 13, 1943, at 8 o'clock. Balloting on petitions. All qualified brethren urged to attend. Visiting brethren cordially invited.
E. W. BROWN, General Secretary.

The regular communication of John R. Wilkinson Lodge No. 432, F. & A. M., will be held tonight at 7:30 o'clock in the lodge rooms, corner Bankhead avenue and Ashby street. All qualified brethren fraternally invited. By order of
J. D. THOMASON, W. M.
R. E. FLOURNOY, Sec.

The regular communication of Grant Park Lodge No. 604, F. & A. M., will be held in Grant Park temple, 464 Cherokee Ave., S. E., this (Thursday) evening, May 13th, beginning at 8:30 o'clock. All duly qualified brothers are cordially and fraternally invited to meet with us. By order of O. B. FOLSOM, W. M.
C. N. MIZE, Sec.

The regular communication of Atlanta Lodge No. 59, F. & A. M., will be held in the Masonic temple, corner Peachtree and Cain streets, this (Thursday) evening, May 13, 1943, at 7:30 o'clock. Business and light refreshment. All resident and sojourning brethren are cordially and fraternally invited.
A. S. BRISENDINE, W. M.
A. B. FOSTER, Sec.

A called communication of Fairburn Lodge No. 180, F. & A. M., will be held this (Thursday) evening, May 13, at its hall in Fairburn at 8 o'clock. The Entered Apprentice degree will be conferred by Worshipful Brother M. M. Cooper. Visiting brethren cordially invited. By order of
J. WILSON PARKER, W. M.
B. M. CROSS, Sec.

The regular communication of Bolton Lodge No. 416, F. & A. M., will be held in its hall at Bolton this (Thursday) evening, May 13, beginning promptly at 7:30 p. m. The Entered Apprentice degree will be conferred. All members are urged to attend, and visiting brethren are invited. By order of HUGH G. ADAMS, W. M.
C. M. STOVALL, Sec.

The regular communication of Capitol View Lodge No. 640, F. & A. M., will be held this (Thursday) evening, May 13, at 7:30 o'clock in Capitol View Masonic temple, corner Stewart and Dill avenues. The Entered apprentice degree will be conferred by H. A. McGee, junior warden. All duly qualified brethren are cordially and fraternally invited to meet with us.
A. J. CRUMBLEY, W. M.
A. J. JANSEN, Sec.

There will be a meeting of the Fraternal Order of Eagles at 8 p. m. in the Dinkler Room of the Ansley hotel for the purpose of iniating the Lester H. Lohle Class. All members are urged to be present. L. D. RIDLEY, W. P.
H. L. NORMAN, Sec.

NOTICE.
We have leased the Flowerdell Florists, furniture and fixtures, as of April 15th, and we are not responsible for any obligations made by the Flowerdell Florists after that date.
MR. AND MRS. A. S. COLLEY.

Mortuary

MRS. FRED W. JONES.
Funeral services for Mrs. Fred W. Jones, 36, of 1010 Greenwood avenue, N. E., who died Tuesday, will be held at 11 a. m. today at the chapel of Harry G. Poole, with Dr. Louie D. Newton officiating. Burial will be in West View cemetery.

WILLIE A. LONG.
Final rites for Willie A. Long, 43, of 606 Kelly street, S. E., who died Tuesday, will be held at 2 p. m. today at Park Avenue Baptist church with the Rev. L. E. Smith officiating. Burial will be in Prospect churchyard, Chamblee, Ga., with Harry G. Poole in charge.

MILTON W. HATTRICH.
Funeral services for Milton W. Hattrich, 42, formerly of Atlanta, who died Tuesday at his home in Mobile, Ala., will be held at 10 a. m. today at the chapel of J. Austin Dillon Company with the Rev. W. J. DeBardeleben officiating. Burial will be in Magnolia cemetery.

JUDGE WILLIAM Y. NORMAN.
Last rites for Judge William Y. Norman, 84, of 2 Rhodesia avenue, S. E., who died Tuesday, will be held at 3:30 p. m. today at Lakewood Heights Baptist church with the Rev. L. N. Hartsfield, the Rev. A. L. Flury and the Rev. Jack Bridges officiating. Burial will be in Roseland cemetery.

MISS ALTA C. TRIMMIER.
Last rites for Miss Alta C. Trimmier, 83, of 364 Grant Park place, S. E., who died Tuesday, were held at 4:30 p. m. yesterday at Spring Hill, with Dr. Richard Orme Flinn and Dr. William V. Gardner officiating. Burial was in West View cemetery.

MRS. AGNES D. RICHARDSON.
Funeral services for Mrs. Agnes D. Richardson, 61, who died Tuesday night at the home of her sister, Mrs. Matthew C. Carroll, of 1027 Greencove avenue, N. E., will be held at 10 a. m. today at Sacred Heart church, with the Rev. Father Marion Perry officiating. Burial will be in Oakland cemetery, with Brandon-Bond-Condon in charge.

RALPH P. HOLLAND.
Funeral services for Ralph P. Holland, 73, of 271 Memorial drive, S. E., who died late Monday, were held at 11 a. m. yesterday at the residence, with the Rev. Wills M. Jones officiating. Burial was in Oakland cemetery, with H. M. Patterson & Son in charge.

JOHN HERSCHELL BLANKENSHIP.
Funeral services for John Herschell Blankenship, 40, of 189 Rawson street, S. W., who died Tuesday, will be held at 2 p. m. tomorrow at the First Baptist church, Buford, Ga., with the Rev. H. C. Whitener officiating. Burial will be in Sharon churchyard, Forsyth county.

MRS. ETHEL J. BRYANT.
Last rites for Mrs. Ethel J. Bryant, of 382 North avenue, N. E., who died Tuesday, will be held at 11:30 a. m. today at Spring Hill, with the Rev. J. C. Daniel officiating. Burial will be in West View cemetery.

JAMES CINCIOLO.
Funeral services for James Cinciolo, 85, of 1757 Westwood avenue, who died Tuesday in a private hospital, will be held at 11 a. m. today at Saint Anthony's Catholic church, with the Rev. Father John O'Shea officiating. Burial will be in Greenwood cemetery, with Sam R. Greenberg & Company in charge.

Funeral Notices

STALVEY, Mr. Rowan Ward—The friends and relatives of Mr. and Mrs. Rowan Ward Stalvey and Mrs. Mamie Elkins are invited to attend the funeral of Mr. Rowan Ward Stalvey Thursday afternoon at 3 o'clock from the Bellwood Baptist church. Rev. R. S. Manning and Dr. Paul F. Brown will officiate. Interment in Hollywood cemetery. The gentlemen selected to serve as pallbearers please meet at the church at 2:45. J. Allen Couch & Son.

CINCIOLO, Mr. James—The friends of Mr. and Mrs. James Cinciolo, Mr. and Mrs. J. J. Jardina, Mr. and Mrs. Charles Cinciolo, Mrs. Grace Costa, Mrs. Mary Jardina, Mr. James Jardina Jr., and Master Phillip Jardina are invited to attend the funeral of Mr. James Cinciolo this (Thursday) morning at 11 o'clock at St. Anthony's church. Rev. Father John O'Shea will officiate. Interment, Greenwood cemetery. The gentlemen selected to serve as pallbearers will meet at the residence, 1757 Westwood avenue, S. W., at 10:15 o'clock. Sam R. Greenberg & Co.

BRYANT—The friends and relatives of Mrs. Ethel J. Bryant, Mr. and Mrs. W. P. Sillay, Jacksonville; Mr. and Mrs. D. B. Jackson, Mrs. C. D. Grant, Atlanta; Mrs. Oda Mobley, Mrs. W. G. Davis, both of Dublin, Ga.; Mr. and Mrs. D. B. Burton, Atlanta; Mr. C. Y. Grant, Mr. and Mrs. J. L. Grant, all of Miami; the grandchildren, nieces and nephews are invited to attend the funeral of Mrs. Ethel J. Bryant Thursday, May 13, 1943, at 11:30 o'clock at Spring Hill. Rev. J. C. Daniel officiating. Interment West View. The pallbearers will be: Mr. C. R. Williams, Mr. C. T. Wolfe, Mr. Wendell Stribling, Mr. O. T. Fishback, Mr. John L. Waits, Mr. D. B. Burton. H. M. Patterson & Son

Acknowledgment Cards
Engraved Promptly — Samples Sent
J. P. STEVENS ENGRAVING CO.
WAlnut 6870 110 Peachtree St.

AWTRY & LOWNDES
FUNERAL DIRECTORS
NOW 3 QUICK AMBULANCES

Funeral Notices

JONES, Mrs. Fred W.—Funeral services for Mrs. Fred W. Jones will be held Thursday, May 13, 1943, at 11 o'clock at the chapel of Harry G. Poole. Rev. Louie D. Newton will officiate. Interment West View.

CANTRELL, Mr. John M.—Friends and relatives of Mr. John M. Cantrell, Acworth, Route 2, are invited to attend his funeral at 1 o'clock Friday, Harmony Grove church. Interment, Dallas, Ga. J. P. Owen Funeral Home, Cartersville, Ga.

LONG, Mr. Willie Amos—Funeral services for Mr. Willie Amos Long will be held Thursday, May 13, 1943, at 2 o'clock at the Park Avenue Baptist church. Rev. L. E. Smith will officiate. Interment Prospect cemetery, Chamblee, Ga. The following pallbearers will meet at the church at 1:50 p. m.: Mr. W. J. Brown, Mr. Bill Saulter, Mr. Earnest Wood, Mr. Earl Brimer, Mr. R. D. Turner, Mr. Bill Posey. The remains will lie in state at the church from 1:15 o'clock until funeral hour. Harry G. Poole, funeral director.

SMITH, Mrs. Lee—Friends and relatives of Mr. and Mrs. Lee Smith, Mr. and Mrs. Oss White and family, of Canton, Ga. (Lathem Town); Mr. and Mrs. Carl Smith and family, Norfolk, Va.; Mr. and Mrs. Allen Croy, Canton; Mrs. Lesley Tinsley, Sandy Springs; Mrs. Cora Tinsley, Alpharetta, are invited to attend the funeral of Mrs. Lee Smith Thursday, May 13, at 3 o'clock at New Harmony Baptist church. Revs. P. W. Tribble, R. M. Donahoo, T. P. Tribble and Major Williams will officiate. Interment in church cemetery. Sosbee Funeral Home, Canton, Georgia.

FULLER, Mrs. Emily Hunnicutt—widow of the late Mr. Thomas Kent Fuller, of Atlanta, died May 12, 1943. Surviving are her daughters, Mrs. George P. Dickson, Mrs. Kathleen Norris, Mineral Wells, Texas; sons, Mr. E. T. Fuller, Mr. J. Clyde Fuller, Mr. Thomas Kent Fuller Jr., Mr. Lamar J. Fuller, Cristobal, Canal Zone. Private funeral services will be held Thursday, May 13, at 3:30 o'clock at Spring Hill. Rev. Irby Henderson officiating. Interment West View. The pallbearers will be: Mr. Raymond R. Jones, Mr. H. G. Bell, Mr. E. T. Fuller, Mr. J. Clyde Fuller, Mr. T. K. Fuller Jr., Mr. Joe H. Fuller. H. M. Patterson & Son.

RICHARDSON, Mrs. Agnes D.—The friends and relatives of Mrs. Agnes D. Richardson, Mr. and Mrs. Matt C. Carroll are invited to attend the funeral of Mrs. Agnes D. Richardson this (Thursday) morning, May 13, 1943, at 10 o'clock at the Sacred Heart church. Rev. Father Marion Perry, S. M., will officiate. Interment, West View. The following gentlemen will serve as pallbearers and meet at the residence, 1027 Greencove avenue, N. E., at 9 o'clock: Mr. Forest Greene, Mr. Robert J. Morris, Mr. P. A. Aicklen, Mr. J. Charles Gavan, Mr. Charles L. Thomas and Mr. Stephen T. Grady. Brandon-Bond-Condon.

SELIG—The friends and relatives of Mr. and Mrs. Simon S. Selig, Mr. and Mrs. Lyons B. Joel II, Mr. and Mrs. Simon S. Selig Jr., Mr. and Mrs. Julius Simon, Mr. and Mrs. Alvin L. Mayer, Cincinnati, Ohio; Mr. and Mrs. Albert S. Selig are invited to attend the funeral of Mr. Simon S. Selig Thursday, May 13, 1943, at 11 o'clock at The Temple, with remains placed in state at 10 o'clock. Dr. David Marx officiating. Interment West View. The pallbearers will be Mr. Meyer Regenstein, Mr. Lee S. Strassburger, Mr. Ben Massell, Mr. Lawrence Fox, Dr. H. J. Rosenberg, Mr. Charles Pearl, Mr. William Lipshutz, Mr. A. Schwartz, Mr. Lou Sherman, Mr. Walter Visanska; as honorary pallbearers Mr. Ellis Terry, Mr. Sam Mohr, Mr. James B. Duncan, Mr. A. D. Strauss, Mr. John E. Nelson, Mr. E. C. Lowery, Mr. S. E. Weiss, Mr. J. C. Vallebuona, Mr. Donald Oberdorfer, Mr. William B. Schwartz. H. M. Patterson & Son.

Cemeteries
MAGNOLIA—WA. 0946

Florists
FLOWERDELL Florist. Reasonable prices. Prompt deliv. 282 P. de Leon. VE. 2141.

Monuments
DON'T let your loved one's grave go unmarked. We have them in stock. BUY at plant and save salesman's commissions. Call night or day. DE. 2321 DIXIE MARBLE & GRANITE CO. DeKalb and Mayson Aves. Atlanta, Ga

Funeral Notices

WATSON, Mrs. Arthur P. (Mary)—of 638 Washington street, S. W., passed away Wednesday, May 12, 1943. Funeral arrangements will be announced by Sam R. Greenberg & Co.

LEGG, Miss Maggie J.—of 1577 Main street, Inman Yards, died Wednesday morning at a local hospital. Funeral services will be announced later. Barrett Funeral Home.

KELL, Mrs. Clemie—of Stephens, Ga., died 9:30 today. She is survived by husband, five sons and four daughters. Funeral services at Stephens, Ga., at 3 o'clock, E. S. T., today (Thursday). M. H. Callaway & Co.

TOLBERT, Mrs. Mary Christian—died at the residence, 1049 Washington St., S. W., in the 68th year of her age. She is survived by two brothers, Mr. J. C. Christian and Mr. G. H. Christian; two sisters, Mrs. Julia Hutcherson, of Augusta, Ga.; Mrs. Hattie Askew; one sister-in-law, Mrs. Stella Christian; several nieces and nephews. Funeral arrangements announced later by J. Austin Dillon Co.

CANTRELL, Mr. Charles Newton—Friends and relatives of Mr. and Mrs. C. N. Cantrell, Mr. and Mrs. F. W. Cantrell, Mr. and Mrs. J. L. Sappington, Marietta; Mr. and Mrs. W. V. Cantrell, Atlanta, and six grandchildren are invited to attend the funeral of Mr. Charles Newton Cantrell this (Thursday) afternoon, 2 o'clock, from Second Baptist church, Rev. C. W. Drake officiating. Interment, City cemetery. Gentlemen selected to serve as pallbearers will please meet at the residence of Mr. and Mrs. J. L. Sappington, 102 West Dixie avenue, 1:30 p. m. Albert M. Dobbins, funeral director, Marietta.

HATTRICH, Mr. M. W. (Happy)—The friends of Mr. and Mrs. M. W. (Happy) Hattrich, Miss Mary Eva Hattrich, Mr. and Mrs. Fred Hattrich, of Macon, Ga.; Miss Marie Hattrich, Mrs. Minnie Patton, of Albany, Ga.; Mrs. Carrie Yates, Selma, Ala., and Mr. and Mrs. C. K. Grubbs are invited to attend the funeral of Mr. M. W. (Happy) Hattrich Thursday morning at 10 o'clock from the chapel of J. Austin Dillon Co. Rev. W. J. DeBardeleben will officiate. Interment, in Magnolia cemetery. The following pallbearers meet at chapel, 9:45 o'clock: Messrs. W. H. Pierce, A. J. Grubbs, H. D. Chaffin, C. V. Duckett, S. M. Gassaway and J. L. Morgan.

BLANKINSHIP, Mr. John Herschell—The friends and relatives of Mr. and Mrs. John Herschell Blankinship, Miss Janet Blankinship, Messrs. Frank Edward, DeWitt, John Leroy, Billie, Gene, Hubert and Jarrett Blankinship, Mr. and Mrs. J. T. Blankinship, Mr. and Mrs. Stewart Blankinship, Mr. and Mrs. C. F. McGhee, Mr. and Mrs. H. V. Yancey, and Mr. and Mrs. Frank Allen are invited to attend the funeral of Mr. John Herschell Blankinship Friday afternoon at 2 o'clock (C. W. T.) from the First Baptist church, Buford, Ga. Rev. H. C. Whitener will officiate. Interment in Sharon churchyard, Forsyth county. J. Allen Couch & Son.

NORMAN, Judge William Y.—The friends and relatives of Judge and Mrs. William Y. Norman, Mrs. Bertie Adamson, Mr. and Mrs. W. R. Norman, the nieces and nephews are invited to attend the funeral of Judge William Y. Norman Thursday, May 13, 1943, at 3:30 o'clock at the Lakewood Heights Baptist church. Rev. Jack Bridges, Rev. L. N. Hartsfield and Rev. A. L. Flury will officiate. Interment Roseland cemetery. The following pallbearers will meet at the church at 3:20 o'clock: Mr. J. W. Chambers, Mr. R. E. Cates, Mr. V. C. Haynes, Mr. C. S. Blankinship, Mr. W. H. Harding, Mr. R. W. Baker. The remains will lie in state at the church from 2:30 until funeral hour. Harry G. Poole, funeral director.

Professional Ethics
Transformed Into
Professional Services
Ambulance
J. Austin Dillon Co.
FUNERAL DIRECTORS
502 Pryor St., S. W.
MA. 4680-81

(COLORED.)

KIMBALL, Mrs. Ezell—passed away suddenly May 11. Funeral announced later. Cox Bros.

WILLIAMS, Mr. Floyd—the husband of Mrs. Rosa Lee Williams and brother of Mrs. Mattie Campbell, died at his residence, 3221 Peachtree, May 12. Arrangements announced by Haugabrooks.

SEARCY, Mr. Shed—of Cincinnati, Ohio. Friends and relatives are invited to attend his funeral today at 2 p. m. from Welcome Grove Baptist church, Rev. Greenwood officiating. Interment in churchyard. Hanley Co., Thomaston.

JACKSON, Mr. Roland—of 426 Felton drive, N. E. The many friends and relatives are invited to attend his funeral today (Thursday) at 3 p. m. from our chapel. Rev. B. L. Davis will officiate. Interment in Lincoln cemetery. Hanley Co.

BRYANT, Mr. Jack—The relatives and friends of Mrs. Mattie Bryant, Mr. and Mrs. E. W. Calloway, of Newnan; Miss Martha Gene Bryant, of Detroit, Mich.; Mrs. Georgia Terrell, of Newnan; Mr. and Mrs. Ed Rhodes, of Macon, Ga., are invited to attend the funeral of Mr. Jack Bryant today (Thursday) at 3 o'clock at Zion Hill Baptist church, Rev. H. H. Anderson and Rev. J. A. Alford officiating. Interment in Hogansville cemetery. Sellers Brothers, of Newnan.

(COLORED.)

BRIDGES, Mrs. Laura—of 545 Thurmond, passed May 12. Funeral announced later. Dunn & Hines.

WALKER, Rev. Groves—the husband of Mrs. Roberta Walker, passed away at his residence, 624 Marshall street, Decatur, May 11. Funeral announced later. Cox Bros., of Decatur.

DANIEL, Miss Elzaria—Her funeral will be today (Thursday) at 3 o'clock at New Hope Baptist church, Waco, Ga., Rev. F. M. Hutchinson officiating. Interment, churchyard. Sellers Bros., of Carrollton; Crogman Mullins in charge.

AUSTIN, Master Henry—The friends and relatives of Mrs. Leola Austin Lamar and family are invited to attend the funeral of Master Henry Austin Thursday, May 13, at 2 p. m. at Greater Mount Calvary Baptist church, Rev. B. J. Johnson, officiating. Interment, Lincoln cemetery. Ivey Brothers, morticians.

BRANCH, Mrs. Mary—Friends and relatives of Mr. and Mrs. Miles Irby, of 55 Hammock place, and Mr. and Mrs. Arthur Humphries and family are invited to attend the funeral of Mrs. Mary Branch today (Thursday) at 2:30 p. m. from Bethlehem Baptist church, Rev. C. R. Davis and other ministers officiating. Interment Thomasville cemetery. Pollard.

(COLORED.)

FLAGG, Mr. George—of 80 Bell street, N. E., passed recently. Funeral announcement later. Hanley Co.

McKNIGHT, Mr. Otis—the husband of Mrs. Eva McKnight, died at his residence, 234 Mayson avenue, May 12. Arrangements announced by Haugabrooks.

RODY, Mr. J. D.—of 638 Lester street, N. W., died May 12 at his residence. His funeral will be announced by Ivey Brothers, morticians.

STRICKLAND, Mrs. Willie Mae—The friends and relatives of Mr. and Mrs. Fred Douglas Strickland, of Route 1, Chamblee, Ga.; Mr. Azzie Lee Dickerson, Mrs. Ella Strickland and family, of Williamson, Ga.; Mrs. Eula Smith and family, of Luella, Ga.; Mr. and Mrs. Henry Jenkins, of Griffin, Ga.; Mr. and Mrs. J. E. Lindsay and family, and Rev. and Mrs. C. H. Holland, all of Atlanta, are invited to attend the funeral of Mrs. Willie Mae Strickland today (Thursday) at 1 o'clock at our chapel, Rev. G. C. Middlebrooks officiating. Interment, Lincoln cemetery. Sellers Bros.

In Memoriam.
In loving memory of my darling mother, Mrs. Annie Seals Heard, who passed away two years ago today, May 13, 1941.
Loving and kind in all her ways,
Upright and just to the end of her days,
Sincere and true in her heart and mind,
Beautiful memories she left behind.
MRS. FANNIE SEALS MASSEY,
Daughter.

But—Sacrificing Non-Essential Calls Helps Clear Lines for Vital War Calls

You bet it's pleasant to talk with friends over the telephone, just as it was pleasant to take those long Sunday afternoon rides when we had plenty of tires and gasoline.

But social calls must be handled over the same local telephone facilities as war calls. There is a definite limit to the number of calls these facilities can handle at the same time, and when more calls are made, some must wait.

With telephone equipment already burdened with war calls, non-essential calls may delay necessary calls, so we are requesting your voluntary cooperation to reduce unnecessary calling.

Under normal conditions we would expand our facilities to care for the increased volume of calls, but we cannot do that now because the needed materials are going into war weapons.

So won't you help by making fewer local calls? And when you *must* make a call, won't you please try to make it as short as possible?

SOUTHERN BELL TELEPHONE AND TELEGRAPH COMPANY
INCORPORATED

★ THEY'LL DO IT EVERY TIME ★

THE HUMAN ENCYCLOPEDIA OF MISINFORMATION. THERE'S ONE AT EVERY QUIZ BROADCAST.
Thanks to JOHN L. LONERGAN, BUFFALO, N.Y.

Damon Runyon

Says:

Veterans of World War 1 Look to Future

Harvey W. Seeds American Legion Post No. 29, of Miami, Fla., is an earnest supporter of my suggestion that national legislation be enacted now making provision for the veterans of this war. It endorses by idea to grant a year's base pay to every man discharged that he may have the opportunity of readjusting himself to civil life without havingto worry.

As a result of a resolution passed by this post, Lex Green, member of congress from Florida, has introduced a bill in the house of representatives providing for the continuance of pay for a year and permitting those who so desire to remain in the service a year after cessation of hostilities.

This bill has been referred to the Committee on Military Affairs. J. Hardin Peterson, another congressman from Florida, has endorsed the views expressed in the Legion resolution and promised to suport the necessary legislation, and at the Florida state convenion of the legion to be held in Jacksonville May 12-14, an effort will be made by Harvey W. Seeds Post to get unanimous department endorsement.

It will also endeavor to get the subject placed before each succeeding state department as they convene prior to the legion's national convention. It is my opinion the powerful support of the legion as a whole would make the proposed legislation a cinch, though otherwise the veterans of World War II might have to wait years to accomplish the same thing. They would have to wait as did the Legionnaires to perfect an organization and develop strength sufficient to impress the statesmen in Washington.

I am quoting the Harvey W. Seeds Post resolution here in full because it expresses the sad experience of the veterans of World War I who realized the emptiness of the promises made them and the hopes of the future held out for them when the bands were playing and the streets were resounding to the cheers of the nonparticipants in the war. A large number of these veterans were sleeping on park benches just a few months after the war and the civilians who had cheered them came to resent their very presence.

Here is the resolution:

"Many members of the American Legion well remember the years of 1919 and 1920 and the hardships suffered in those years by many veterans of World War I; and whereas,

"Those veterans, on returning to civilian status, discovered with dismay that the plaudits of 1917-18 and the lavish promises of what a grateful nation and grateful employers would do 'when you get back' were but empty phrases, and a veteran's honorable discharge, in all too many cases, was a handicap to getting a decent job, at living wages; and whereas,

"Economic and industrial dislocations in 1917-19 were not on so vast and universal a scale as they have become since December 7, 1941, and will undoubtedly continue for some months after the cessation of the present hostilities; and whereas,

"Veterans from World War II will face far more serious problems of rehabilitation than did we in 1919-20; and whereas,

"Measures should be taken now to provide against recurrence of the conditions of 1918-19-20 and to protect veterans of World War II from the unhappy, degrading experiences of the veterans of World War I, which were nothing short of a national disgrace; therefore,

"Be it resolved, that the Congress of the United States should prepare and enact legislation that will provide for gradual discharge of men from the armed services, releasing first those men actually known to have jobs or businesses waiting, and, in any event, to grant a year's base pay to every man discharged, such base pay to be paid in the regular manner which prevailed in wartime; and

"Be it further resolved, that the Department of Florida, at the Jacksonville, 1943, convention, adopts similar resolution urging action along this line by the 1943 national convention; that copies of this resolution be sent to all Florida representatives in congress and a copy be spread on the minutes of this meeting.

"Adopted in regular meeting, April 2, 1943, at Miami, Fla."

HARVEY W. SEEDS POST NO. 29
AMERICAN LEGION,
W. S. McFARLAND, Adjutant.
LYNN M. SHAW, Chairman.
Resolutions Committee.
NORTON R. GRANGER,
Commander.

Bugs Baer

Says:

Mussolini Changes From 'I' to 'We'

There was something pathetic in Mussolini's last squawk from that balcony in Rome. When a dictator switches from the personal pronoun to the plural he is deader than a planked shad.

It is a reminder of what Emannuel said when asked his opinion of Benito's Ethiopan invasion, "If Mussolini wins I shall be King of Italy and Ethiopa. If he loses I shall be King of Italy again.'

Well, it comes up snake-eyes for Benito. But he toddles out onto the balcony and said, "We have the African illness."

That isn't all. He still has a relapse coming on our fever chart.

You can pick up many bargains by picking up and reading the Want Ad pages of The Constitution.

SMITTY

Flyer Said Missing, Now Reported 'Safe'

Special to THE CONSTITUTION.

ALBANY, Ga., May 12.—Lieutenant Wayne Roper, of the United States Army Air Forces, who was reported "missing in action" by the War Department following a raid over western Europe in October, 1942, is "safe and well," according to a letter which his parents in Albany, Mr. and Mrs. S. G. Roper, received this week. How the young lieutenant got back to safe territory, is not known.

Lieutenant Roper graduated from the Turner Field navigation school before it was transferred to Monroe, La. He is a graduate of the Albany High school and attended college in Atlanta.

Births

Births were recorded yesterday at the health department by the following families: D. D. Tant, 887 Ponce de Leon avenue, N. E., son; H. B. Brown, 888 Williams Mill road, N. E., daughter; F. B. Hodges Jr., 233 Peachtree Hills avenue, son; L. C. Johnson, 500 Dodson drive, S. W., daughter; J. D. Mote, 700 North avenue, N. W., son; T. H. Roberts Jr., 1121 Princess avenue, S. E., son; W. L. Benson, 352 Oakland avenue, S. E., daughter; W. R. Pearce, 20 Tallulah street, N. W., son; J. E. Black, 449 Ninth street, N. W., daughter; A. L. Croy, 280 Glenwood avenue, S. E., daughter; J. G. Morris, 479 North Highland avenue, son; M. A. Sparks, 1815 Gordon street, S. W., son; J. D. Broadaway, 125 Currier street, son; C. W. Bartlett, 295 Norwood avenue, N. E., son; R. Davis, 287 Nesbit street, N. W., son; C. Kleinfeld, 954 Greenwood avenue, N. E., daughter; W. W. Campbell, 335 Fifth street, N. E., son; J. W. Ball, 1240 Westridge avenue, daughter; C. T. Milam, 563 Techwood drive, son; B. K. George, 246 Wilbur avenue, son.

AUNT HET

By ROBERT QUILLEN.

"There's no excuse for a woman drinking. What a man gets by drinking, a woman can get by buying a new hat, and it lasts longer?"

JUST NUTS

POLLY PIPPEN · DICK TRACY · ORPHAN ANNIE · MOON MULLINS · SMILIN' JACK · TERRY · SUPERMAN · EDWARDS

C-O-O-L
Children's Sandals
$1.49 to $1.98
Priced according to size.
Sizes to Big 3

Indian Moccasins
White and Brown. Limited quantity. Hurry! Select yours now while sizes are complete.
$2.49
Sizes 4 to 9

EDWARDS
CORNER WHITEHALL AND ALABAMA STS.

Get Your VITAMINS at
OWL
CUT-RATE DRUGS
36 Broad St. N.W.

Your Hair Worry You?

Let Thomas Remove Your

Itchy Dandruff Scales

STICKY dandruff scales cling to your scalp and frequently cause it to itch and burn. Not only do they cause discomfort but they give your hair and scalp a dead, unhealthy appearance. Let Thomas remove these offensive flakes for you. You'll not only be amazed at the improved appearance of your hair, but you'll be delighted with the pleasant, tingling feeling of health which Thomas treatment brings to your scalp.

During the past 20 years more than a quarter-million other persons have enjoyed the pleasures of Thomas treatment—persons from all walks of life—actors, soldiers, sailors, executives, defense workers, etc. Men and women in industrial war work today find Thomas treatment especially valuable in combating dust, heat, and dirt. Come in *today* and see for yourself exactly how this reliable treatment works. No charge is ever made for consultation or advice—in private.

World's Leading Hair Experts
THE THOMAS'
CITIZENS & SOUTHERN NATIONAL BANK BLDG.
(35 Broad Street, N. W.)
(Separate Departments for Men and Women)
HOURS—11 A. M. to 8:30 P. M. SATURDAY 10 A. M. to 7 P. M.

FANNY THE FARMERETTE — BY BUD HILL

*Two Vitamin Cocktails contain the following proportions of the minimum daily requirements: from yeast, 100% of Vits. A, B_1, and D; 14% to 20% of B_2 (also 2 to 3 mgs. of niacin); with tomato juice (8 oz.), 100% of Vit. C.

If you bake at home, use Fleischmann's Yellow Label Yeast. It is the *only* yeast containing Vitamin B Complex with added amounts of both Vitamins A and D.

All in the Game

By JACK TROY

Don't Be Hasty It's a bit early to take the bet that reportedly is being made in Dixie football circles. To wit: That only two or three Southeastern Conference schools will play intercollegiate football in the fall.

Georgia isn't listed among the schools figured likely to play.

But it's no good bet that Georgia won't be among those that play a regular schedule.

Georgia is going ahead with plans to play, using 17-year-olds and other students who can make the grade.

Alabama, with a great football background, is not figuring on giving up without a struggle.

There are, in fact, at least six schools that will continue to play if it is at all within the realms of possibility. Count L. S. U. in this group.

Two definitely are going to play and with no equivocations involved. These two are Georgia Tech and Tulane. They have naval units and reasonably expect to recruit a number of boys who know their way around in football. They will fill in with whatever other players are left.

As far as Southeastern Conference plans, as a whole, are concerned, there is a strong possibility that something of a definite nature will come out of the annual conference track meet at Birmingham this week.

All the coaches plan to be there and football will be possibly a more absorbing subject than track.

Some of the schools may make a definite decision then. On the other hand, they may continue a "wait and see" policy. This is the most logical step.

Defeatist Attitude Lawrence Perry was writing on the subject of hasty action the other day. He declared that Harvard's decision to drop intercollegiate football for the duration of the war was viewed as ill-advised, coming at this time.

It was pointed out, with logic, that while a defeatist view can logically be taken, so also, in view of lack of knowledge as to what lies ahead, may optimism be adopted.

"Scheduled games," said one prominent authority, "can be cancelled as late as a Friday night before the agreed-on Saturday event. So why jump through a barrier before it is lowered? It may well be—as I think will be the case—that intercollegiate sport, perhaps modified, can be carried on. At any rate, as I see it, no university should take action before September 1 next, when the outlook will be much more clearly defined than it is at the present time. Then, it may turn out that defeatist action was not necessary."

Only Harvard, of the really large universities, has declared it cannot go on.

Florida's decision was expected. The fighting 'Gators are virtually stuck off on a spur line and found it inadvisable to attempt to buck the many obstacles confronting the intercollegiate program.

But it is altogether different with such a school as Harvard. This blue-blooded institution has set a bad example. Harvard has a naval unit and enough other students to continue the football program.

Many schools in the east have no idea at all concerning the status of college sports in the forthcoming months.

But they are not adopting the defeatist attitude of Harvard and folding up. They're willing to wait and see what the future will bring.

A Poor Excuse One of Harvard's odd excuses for giving up football, and along with it a proud athletic tradition, was overtaxed athletic facilities.

If this were a good excuse, Coach Bill Alexander would have called everything off a long time ago at Georgia Tech. Tech is taking care of 1,000 Army cadets and beginning in July will provide facilities for 1,000 additional Navy cadets. Everything is progressing nicely. The Tech coaches are handling the physical program and carrying on the regular spring athletic schedule for the regular students.

Over at Georgia facilities are taxed to the limit

Continued on Page 21.

278 Dogs Vie for Honors at Decatur Today

Judging Starts At 10 O'Clock This Morning

Servicemen To Exhibit War Dogs in Afternoon, Evening.

By RUTH STANTON COGILL.

The Atlanta Kennel Club all-breed dog show swings into action this morning at the Decatur High school auditorium with 278 of dogdom's finest competing for honors. Today marks the 31st consecutive year that Atlanta has been host to famous dogs from far and near. Entries represent over half the states, and many contestants are seasoned troopers from abroad. They have been imported by American kennels for their outstanding blood lines and show accomplishments. So it will be a gala day in the bench show world, and every dog, from the tiniest Chihuahua to the biggest Dane will be groomed to perfection, every hair in place, and aristocratic canine feet tipping or shuffling.

Judging will get under way promptly at 10 a. m. There will be two rings to keep the judging at top speed until the evening climax, when both rings will be turned into one large arena to make way for the variety groups, best American-bred and best dog in show. Two prominent judges, Virgil D. Johnson, of Savannah, and Forest N. Hall, of Dallas, Texas, are handling the assignments. Because of the all-out effort of the club to secure funds and donate all proceeds to Dogs for Defense, both judges are contributing their services.

Admission to the show will be 50 cents for adults and 25 cents for children and all men and women in uniform.

An added attraction of this year's event, one that goes hand in hand with the Dogs for Defense program, will be the exhibition of war dogs presented both in the afternoon and evening by service men.

Judging program:

Ring 2. 10 a. m. Judge: Mr. Johnson. All toy breeds.

Ring 1. 10 a. m. Judge: Mr. Hall. All sporting breeds.

Ring 1. 11 a. m. Judge: Mr. Hall. All terrier breeds.

Ring 2. 1:30 p. m. Judge: Mr. Johnson. All hound breeds.

Ring 1. 2 p. m. Judge: Mr. Hall. All non-sporting breeds.

Ring 2. 2:30 p. m. Judge: Mr. Johnson. All working breeds.

8 p. m. Variety groups.

Sporting group—Mr. Johnson.

Hound group—Mr. Johnson.

Working group—Mr. Johnson

Terrier group—Mr. Hall.

Toy group—Mr. Hall.

Non-sporting group—Mr. Hall.

Best dog in show—Mr. Forest N. Hall.

Best American-bred dog in show—Mr. Forest N. Hall.

Cracker Batting

(Including Game of Tuesday, May 11.)

	ab.	r.	h.	tb.	hr.	rbi.	pct.
Stromme, p.	1	0	1	1	0	0	1.000
Rambert, p.	10	1	5	6	0	2	.500
Cozart, p.	9	3	4	6	0	2	.444
Glock, 2b.	64	13	24	33	1	13	.375
Mauldin, cf	83	15	31	37	0	6	.373
Treadway, of.	78	18	29	38	1	6	.372
Deal, of.	64	16	22	25	0	14	.344
Hartsfield, ss.	69	7	23	28	0	10	.333
Hughes, 1b.	51	7	16	17	0	7	.314
Smith, util.	17	1	5	6	0	4	.294
Motto, 3b.	68	10	20	20	0	13	.294
Cronic, p.	4	0	1	1	0	0	.250
Cortez, p.	4	0	1	1	0	0	.250
Curtis, p.	13	1	3	3	0	2	.231
Leitz, c.	59	8	10	14	1	13	.169
Ayers, p	15	1	1	1	0	1	.067
Wilson, p.	3	0	0	0	0	0	.000

Leader a year ago today, Browne, .330.

Team batting: At bat, 614; hits, 196; pct., .319.

PALACE BOWLING CHAMPS—The team shown above won the championship of the Palace Mixed League. They are, left to right, Beverly Johnson, Dr. V. H. Lake, Katherine O'Callahan, P. W. Warren, Libby Upshaw and Grover Fuller. Miss Nita Hammer had the league's highest average for ladies, 100, and Warren's 108 was high for men. Dr. Lake, president of the league, presented each player with a baseball ticket on closing night.

McNutt Plugs For Off-Hour Baseball Tilts

Man Power Boss Lauds Effort To Accommodate 'Industrial Army.'

By PAT O'BRIEN.

WASHINGTON, May 12.—(AP)—Baseball in general, and off-hour contest in particular, received a strong plug today from Paul V. McNutt, the nation's man power boss.

Approving efforts to accommodate the swing-shift of America's "industrial army," McNutt said he had read of the recent National League morning game between Cincinnati aud Pittsburgh.

"I hope that these games at odd hours work out and draw the crowd that baseball deserves," he added, saying that such a program was in line with a policy which the War Man-Power Commission has long stressed.

"It is important that community service, both public and private, reconsider their ordinary peacetime arrangements," McNutt said in a statement to the Associated Press. "They may find that they can make a large contribution toward adding to the efficiency and morale of America's industrial army."

McNutt said the hours of stores, shops and laundries, to mention just a few, were originally fixed to accommodate the needs of persons working a normal day. These establishments, like baseball clubs, now must reconsider their arrangements, he added, to care for industrial workers whose only time-off comes at odd-hours.

McNutt, an ardent sports fan who once pitched for Indiana University, did not mention what he thought of the inroads on baseball due to players leaving to go into the armed forces and war industries.

The morning Pittsburgh-Cincinnati contest drew less than 3,000 fan. Several minor league odd-hour contests have done better.

The idea of morning games was something too strange for the major league owners to digest in a hurry. But don't be too surprised, now it has McNutt's indorsement, if other teams tee off at each other while the dew still is on the infield.

Black Panther Holds No Fear For Etchinson

Ronnie Etchinson got a laugh out of the masked Black Panther referring to him as a "minor." The Panther had suggested Promoter Sammy Friedman could do better in the way of an opponent for him Friday night.

"I'll give the masked man something to think about," Etchinson said. "He may not think he's in the ring with a child before the match is over Friday night."

Etchinson, a handsomely built young wrestler who has established a reputation as a comer, is one of a long list of wrestlers Promoter Friedman has sent against the masked Panther at the city auditorium.

And up to now the Panther has not lost his mask. He has beaten all opposition, including Roland Kirchmeyer. And he has shown no signs of weakening.

The youth and agility of Etchinson may unmask the Panther, but the fans doubt it will happen. The masked man has plainly shown he can handle himself in any company. His latest victim was Emeer Badui.

Dorve Roche and Ralph Garibaldi are appearing in the semi-windup, while Rudy Strongberg and George Pavach will open the show at 8:30.

Tickets are on sale at popular prices at Piedmont Hatters.

Smithies Win, Cinch Baseball Title for 1943

Tech High's Smithies cinched the city prep baseball championship yesterday afternoon by scoring a decisive 13-to-1 victory over Commercial, only member of the Big Four to win from Coach Allen Shi's nine this season.

Tech High will clash with Boys' High this afternoon, but the outcome makes no difference in the championship because the Purples have already lost three times.

Jim Garner pitched and batted the Smithies to victory over Commercial. He held the Typists to four hits and banged out two himself in as many trips.

Buck Terry, Gantt and Edwards all got two hits out of four attempts for the victors, while Walker did the same for Commercial.

The score:

C'mercial	000	000	001—	1	4	4
Tech High	053	000	05x—	13	12	1

Joiner, Walker and Haddad; Garner and Gantt.

Central Defeats Ordnance Base

A 10-run outburst in the sixth inning highlighted Central Cafe's one-sided 18-to-3 victory over the Army Ordnance Base in a regular amateur league game yesterday at Conley.

Two home runs were turned in by the Cafe nine, Jake Gardner and Dick Dodgens each contributing four-base blows. Jennings got three hits for four attempts, Shoemaker had 3 for 5 and so did Dodgens. Gardner had a perfect day at bat, with five for five. Najour led the Ordnance Base with three for four.

The score:

Cent. Cafe	024	11-10	0—	18	20	2
Ord. Base	000	10- 0	2—	3	7	3

Bagley and Vihlen; Miller, Golub, Brown, Jewitt and Distafano.

Shelton Pitches Decatur To Win

Allen Shelton pitched a one-hit ball game yesterday and Decatur defeated Marietta, 7 to 0, in a game at the Decatur park.

Shelton was never in trouble and after a four-run outburst in the fourth inning there was little doubt of the outcome.

Quarles, Marietta hurler, was nicked for only five blows by the winners but two errors hurt his chances.

The only hit off Shelton was a single in the sixth by Barbour, who was promptly thrown out stealing. Only 30 men faced the Decatur chunker, two walking nad the other living on an error.

Marietta	000	000	000—	1	1	2
Decatur	001	400	20x—	7	5	1

Quarles and Raven; Shelton and Smith.

ON THE LINE

With Considine.

NEW YORK, May 12.—(INS)—On orchid has grown in the ash heap of mimeographer publicity handouts. Here's one that will never join the dozens of others that hit the limbo of the wastebasket.

It was written by Carl Erbe, publicity director of the big Greek War Relief show at Madison Square Garden next week. It concerns sports and the bill which the civilized world owes to Greece.

Mr. Erbe:

Very few of us who are seated comfortably in our great athletic stadiums today, witnessing different American sports events, are cognizant of the debt we owe the Greeks.

It was about this time of the year in the fifth century, B. C., that Greece was at war with her neighboring states. Yet King Minos decreed that the regular ball games should continue. The ball of that day was made of a light clay, not balata, and the most popular game was a cross between what we know today as baseball and football.

All the games were played in honor of Zeus, not to be confused with the inventor of the Zeus suit. Stadiums were built to house this growing sports interest, and the architecture followed the classic simplicity of the stadium built to house the first Olympics, staged in 776 B. C. that standard still is followed.

Most of the early Grecian sports survive to this day, some of them changed only slightly by the passage of centuries. They had running at assorted distances, high- and broad-jumping, discus throwing and wrestling. And weight-lifting, of course, dates from the day when Milo of Croton lifted a new born calf over his head and repeated the performance through the calf's life until he was finally hoisting a 1,000 pound cow.

The garden itself is built upon lines laid down by Greek architects. The variety show, a development of early Greek dramatists, will enlist the support of leading stage, screen and radio stars. The money taken in will help keep alive many Greeks who are direct descendants of those who contributed so much to our present day culture.

Gunder Hagg, or Gunner Haegg—depending on which paper you read—is coming to the United States on a tanker. He'll be 23 days en route, if all goes well.

We trust that the A. A. U., which will arrange a number of races for the swift Swede, will take the advice of Hagg/Haegg's scheduled rival, Greg Rice, and give the Swede every opportunity to recover from his sea legs. Otherwise, he'll have to run with blinkers, or he'll be all over the track.

When we spoke to Rice about Hagg/Haegg, Greg assumed he would be flown over here. However, the gallant Notre Dame boy insisted even then that he should be given a long period in which to acclimate himself. Now, more than ever, we ought to give the guy a break and send our best against him only when Gunder/Gunner says he's ready.

Lawson Beats Naval Air Base BehindDouthat

Five-hit hurling by Southpaw Dick Douthat gave Lawson General hospital a 6-to-0 victory over Naval Air Station yesterday afternoon in a regular Atlanta Amateur Federation League game.

Douthat, a former pro, was in fine form and got good support from his mates. He struck out nine men.

Lawson was held to seven hits by Thompson, but they made the most of their chances and racked up an important victory.

D. Robinson and Casey led the winners at bat.

The scores:

Lawson	010	022	010—	6	8	0
Nav. Base	000	000	000—	0	4	0

Douthat and Casey; Thompson and Leamon.

Smokie President Now Improving

LITTLE ROCK, Ark., May 12.—(AP)—Colonel Bob Allen, president of the Knoxville Smokies' baseball club, who is ill in a Little Rock hospital, was reported "improving" today.

Relatives said Allen had been ill at his home here for several months, and had entered the hospital three days ago.

Dixie Sports Huddle

By ROMNEY WHEELER, A. P. Sports Writer.

Bob Ison, the end-around specialist of Georgia Tech's Orange Bowl champions a few years back, is home from 15 months' sea duty aboard a Navy submarine. . . . The informality, he said, just can't be beat. . . . Crew members run around in shorts and bedroom slippers. . . . James (Pickles) Dillingham was a sour choice as far as the Richmond Colts are concerned. . . . They paid $750 for the former Greenville (S. C.) shortstop, only to be notified that he intends to keep on his war job. . . . Add musical names: When Private Cheung Wong won the Keesler Field table tennis championship, one caption writer headed it: "Cheung Wong Rings Ping-Pong Gong."

MINUTE MEDITATION: "If Bobo Newsom's health holds up, he is apt to have a miserable season," says Scoop Latimer, of the Greenville News. . . . "He pitches best when he is sunburned, has a raging fever or is thinking about Manager Joe Cronin, of the Boston Red Sox. The only malady that frightens Newsom is sunstroke, and according to the best information he guards against this by putting leaves in his cap on hot days."

CUFF STUFF: Southeastern conference college presidents, who had intended to decide the weighty problem of continued intercollegiate athletics in a huddle at Birmingham this weekend, are expected to bypass the question again pending developments. . . . Best bet is that there's be no official pronouncement until midsummer. . . . Mike Mihalic, Mississippi State shot-put and javelin star, believes he is kin to Yugoslavia's Draja Mihalovich. . . . Mike's name originally was Mihalovich, too. . . . Speaking of track, only the hardiest should continue the sport, these days. . . . Auburn sent a contingent to Athens (Ga.) for a meet with the Navy Pre-Flight team, suffered 10 flat tires en route. . . . Six of the 10 flats involved the rented vehicle operated by Coach Wilbur Hutsell and staff.

OPTIMIST DEPT.: If there's any withdrawing on the sports front, it won't be by Sports Editor Fred Russell, of the Nashville Banner. . . . And to emphasize the point, he's on record with the first winter-book selection of 1944—Patriotism, of the Calumet stable, to win the Kentucky Derby 12 months hence.

Withers Mile May 22 Next For the Fleet

NEW YORK, May 12.—(AP)—Trainer Don Cameron announced today that the next start for Count Fleet, Kentucky Derby and Preakness winner, would be in the sixty-eighth running of the $15,000 added Withers Mile at Belmont Park May 22. After that he'll be pointed for the Belmont Stakes on June 5.

Cameron galloped Mrs. John D. Hertz's tall colt slowly around Belmont's track today in his first work since taking the Preakness by eight lengths last Saturday. He'll get a half-mile "blow-out" either tomorrow or Friday, and a long workout the following day.

Don Meade Appeals To N. Y. Commission

NEW YORK, May 12.—(AP)—Don Meade, recently denied a riding license by the Jockey Club (New York), has appealed to the New York State Racing Commission and his case is expected to be heard Friday.

Meade, one of the country's ranking jockeys, was set down last fall on a charge of collusion in a handicap race at the Jamaica race track. Later his suspension was continued until December 31. When he applied for a license on April 14, the Jockey Club turned him down.

The procedure calls for two members of the Jockey Club and Meade to present their side of the cause to the racing commission.

Old Jim Gore used to say:

"A man's saddle..and his whisky..should be the best"

Jim Gore made his stake, and a reputation for square dealing, in the West of the 1850's. Later, he perfected a method of distilling Kentucky bourbon whisky that became famous. His whisky was aptly named "Old Jim Gore—Best in the World".

Today, this prized bourbon is back on the market, after years of careful preparation to exactly duplicate the original 3-point formula Old Jim, himself, decreed.

Relax with Old Jim Gore. His whisky—mellow, mild, yet rich in flavor—is a real treat. You will enjoy the experience.

FAIR AND SQUARE IN PRICE TOO

1 "Must be genuine Kentucky sour mash bourbon."

2 "Must be made with plenty of costly, *small* grain—for richer flavor."

3 "Must be slowly distilled . . . carefully aged . . . to make it extra light."

"Best in the World"

OLD JIM GORE BRAND

KENTUCKY STRAIGHT BOURBON WHISKY • THIS WHISKY IS 4 YEARS OLD—86 PROOF

DISTILLED AND BOTTLED BY CHAPIN & GORE • DISTRIBUTED BY McKESSON & ROBBINS, INC., NEW YORK

Join the pace setter . . . step along with

JOHNNIE WALKER

BLENDED SCOTCH WHISKY

IT'S A DIFFERENT WHISKY . . . a whisky of *distinguished* flavour . . . this Johnnie Walker—the smoothest and mellowest of Scotches! Enjoyed all over the world . . . distilled and bottled *only* in Scotland.

RED LABEL 8 YEARS OLD

BLACK LABEL 12 YEARS OLD

Both 86.8 proof

CANADA DRY GINGER ALE, Inc., New York, N. Y.
Sole Importer

Distributed by Atlanta Beer Company

387 Whitehall St., S. W. Phone WAlnut 7700 Atlanta, Ga.

Crackers Drop Third Straight to Lookouts, 4-2

Slide Rule 1st By 5 Lengths In Swift Stakes

Third Place Winner in Derby Runs Away From Field.

NEW YORK, May 12.—(AP)—W. E. Boeing's Slide Rule, third in the Kentucky Derby, came back to the races today and ran away from a field of "second-string" three-year-olds in the 43d Swift Stakes at Belmont Park.

Coming from last place over a track deep in slop, the dark chestnut son of Snark from the barn of the Seattle airplane manufacturer, hit the wire five lengths in front of William Woodward's Bossuet, who took the place by a half-length over Townsend Martin's Bankrupt, another of Count Fleet's Derby victims.

Carrying top weight of 122 pounds and piloted by Conn McCreary, Slide Rule splashed through the seven furlongs in 1:24 4-5 to pick up a $5,675 winner's paycheck from the field of 10. The smallest crowd of the three-day-old Belmont meeting, 9,719, made him the favorite but he still returned $8.10 for each $2 win ticket.

For a hale-mile Slide Rule just drifted along and let Mrs. Sidney Zell's Unchallenged cut out the early pace. Mrs. J. S. Letellier's Jack S. L. and William DuPont's Suncap came along to threaten Unchallenged and then, as all three faded, McCreary came roaring and sloshing along to take command and pull away with every stride through the last three-sixteenths of a mile.

Bowling

LADIES' AMATEUR LEAGUE.

C. S. Bennett.			
Boyd	81	107	95
Yates	82	100	111
Lewis	95	96	87
Forrester	94	99	82
Dummy	80	80	80
Totals	432	482	455

T. C. of Ga. No. 1				Gasco.			
Kaummel	76	69	93	Dummy	80	80	80
Holmes	79	76	98	Dummy	80	80	80
Karlson	85	74	106	Neff	90	87	82
Tidwell	76	82	72	Groom	71	78	95
Smith	85	82	88	Grant	81	93	79
				Handicap	3	3	3
Totals	401	383	455	Totals	405	421	419

Gen. Shoe No. 2.				Gen. Shoe No. 1.			
Oliver	67	57	76	Jusnell	89	81	97
Oliver, B.	79	99	75	Baker	75	88	99
Dummy	80	80	80	Sills	78	61	87
Smith	103	81	74	Thrnton	84	75	87
Harnie	103	65	69	Cole	113	79	79
Handicap	17	17	17				
Totals	449	399	391	Totals	439	377	449

SMOKIES GET PLAYER.

KNOXVILLE, Tenn., May 12.—(AP)—The Knoxville baseball club announced today the acquisition of Outfielder Garrett McBryde from Kansas City of the American Association. McBryde, expected to plug the center-field gap in the Smokie defense, will report to the club either in Nashville or Atlanta.

Army-Navy Men
Tropical Worsted Shirts and Trousers tailored to measure $21.00 up.
H. GLENN McNAIR
Clothes Made for You
42 Walton St., Grant Bldg. WA. 3244

Clint Is Still 'Sweeping,' But Not Opposing Ends

Ex-Jacket Football Ace Intent on Winning Wings; Wants To Pilot Big Bomber.

CENTRE COLLEGE, Ky., May 12.—(AP)—He used to sweep around end for Georgia Tech, and made football history as a freshman whiz, but lately Clint Castleberry, recently transferred here, has been doing all his sweeping at Army's Miami Beach, Fla., Air Forces School, and likes it.

Castleberry hasn't been playing any football lately because the torn cartilage in his knee is still healing. But he hopes to play football "if this war is over any time soon." Clint can't get enough of flying and is trying to win a job piloting the big bombers.

A galaxy of prominent athletes are stationed at the Quantico (Va.) Marine Corps base. Among them is Colonel John W. Beckett, affectionately known as the "father of Marine Corps football." Colonel Beckett was a star tackle for the University of Oregon in 1916, and All-America in 1917 when he was player-coach of the Mare Island Marine team.

Other footballers at Quantico include Ernie Nevers, Stanford University; Francis X. Reagan, University of Pennsylvania; Ben Sohn, Southern California; Hugh Gallarneau, Stanford, and Ed Beinor, of Notre Dame.

Baseball notables who are now performing for the Virginia Marine base are Ted Lyons and Ike Pearson, pitchers for the Chicago White Sox and the Philadelphia Phils, respectively; Ernie Ford, of Holy Cross, who twirled for Greensboro, N. C.; Bill Trine from Asheville, and Jim Appleby, Portland, Oregon.

Joe Mernik, Minnesota's field goal and conversion point specialist, is a lieutenant at the Salt Lake City air base. . . . Lieutenant Archie McVicker, former athletic director at York College, Pa., has been named athletic officer at the Wendover (Utah) Army air base. . . . Ward Spendlove, star quarter-miler for Utah, graduated from Quantico as a Marine second lieutenant.

Mel Atkinson, ex-Utah cager, captained his divisional team to the Camp White (Ore.) cage title. . . . Allen Lawler, former University of Texas freshman football and track ace, is at the Hondo (Texas) Army air school. . . . Another Texas track star, J. Garland Adair, is at Norfolk, Va., in a Naval torpedo boat squadron.

CLINT CASTLEBERRY
Sweeps For U. S. Now

Baseball Summary

SOUTHERN LEAGUE.

CLUBS—	w.	l.	pct.	CLUBS—	w.	l.	pct.
B'gham	11	6	.647	N. Orleans	9	8	.529
Nashville	9	6	.600	ATLANTA	8	9	.471
Chatta.	9	6	.600	Knoxville	4	9	.308
L. Rock	8	7	.533	Memphis	4	11	.267

NATIONAL LEAGUE.

CLUBS—	w.	l.	pct.	CLUBS—	w.	l.	pct.
Brooklyn	12	6	.667	Boston	7	7	.500
St. Louis	8	6	.571	Phil'delphia	7	8	.467
Cincinnati	9	8	.529	Chicago	7	10	.412
Pittsburgh	7	7	.500	New York	6	11	.353

AMERICAN LEAGUE.

CLUBS—	W.	L.	Pct.	CLUBS—	W.	L.	Pct.
N. York	13	6	.684	xWashgtn	10	9	.526
xClevelnd	10	6	.625	Phldelphia	8	12	.400
Detroit	9	7	.563	Chicago	6	10	.375
St. Louis	8	7	.533	Boston	6	13	.316

AMERICAN ASSOCIATION.
Wednesday's Results.
Milwaukee at Kansas City (postponed).

PACIFIC COAST LEAGUE.
Wednesday's Results.
San Diego 9; Oakland 11.
San Francisco 2; Portland 1.
Sacramento 5; Hollywood 6.
Los Angeles 14; Seattle 1.

Results

SOUTHERN LEAGUE.
Tuesday's Results.
ATLANTA 5; Chattanooga 6.
New Orleans 3; Memphis 2.
Birmingham 4; Little Rock 3.
Knoxville at Nashville (ppd.).

NATIONAL LEAGUE.
Wednesday's Results.
All games postponed.

AMERICAN LEAGUE.
Wednesday's Results.
New York 1; Chicago 2 (10 innings).
Philadelphia 2; Detroit 3 (15 in.).
Boston 4; St. Louis 6.
Washington at Cleveland (night).

Today's Games

SOUTHERN ASSOCIATION.
Atlanta at Chattanooga.
Birmingham at Little Rock.
New Orleans at Memphis.
Knoxville at Nashville.

NATIONAL LEAGUE.
Pittsburgh at Brooklyn—Sewell (3-0) vs. Newsom (3-1).
Chicago at New York—Passeau (1-1) vs. Hubbell (0-0).
St. Louis at Boston—White (1-2) vs. Javery (1-1).
Cincinnati at Philadelphia—Starr (1-2) vs. Johnson (1-1).

AMERICAN LEAGUE.
New York at Chicago—Wensloff (1-1) vs. Ross (1-0).
Philadelphia at Detroit—Christopher (2-3) vs. Newhouser (0-1).
Boston at St. Louis (Hughson (2-1) vs. Sundra (2-1).
Washington at Cleveland—Wynn (0-1) vs. Smith (2-0).

Kuhel's Blow In Tenth Beats Yankees, 2 to 1

Joe Also Bats in Tying Run in 8th; Humphries Allows 6 Hits.

DETROIT, May 12.—(AP)—Ned Harris rapped a single to center with two men on base in the 15th inning to give the Detroit Tigers a 3-to-2 victory over the Philadelphia Athletics in their series opener today.

ATHLETICS 2; TIGERS 3.

PHILA.	ab.	h.	po.	a.	DETROIT	ab.	h.	po.	a.
Valo,rf	6	2	7	0	Hoover,ss	7	2	3	4
White,cf	6	0	5	0	Harris,cf	7	1	3	1
Mayo,3b	6	1	1	0	Wakfield,lf	6	1	2	0
Estalella,lf	5	1	3	0	Higgins,3b	6	3	3	3
Siebert,1b	6	2	15	0	Radcliff,rf	6	2	5	0
Suder,2b	6	0	6	3	York,1b	6	0	14	0
Hall,ss	6	3	2	5	Bldwrth,2b	6	1	4	5
Swift,c	4	1	5	1	Richards,c	4	1	11	4
Wolff,p	6	0	0	4	zzMetro	0	0	0	0
					Bridges,p	2	1	0	0
					Trucks,p	2	0	0	2
					zRoss	1	1	0	0
Totals	51	10	x44	13	Totals	53	13	45	19

x—Two out when winning run scored.
z—Batted for Trucks in 15th.
zz—Ran for Richards in 15th.

Philadelphia	000	100	010	000	000—2
Detroit	000	001	100	000	001—3

Runs, Valo, Siebert, Wakefield, Richards, Metro; errors, Higgins, Wakefield, Harris; runs batted in, Hall, Estalella, Higgins, Hoover, Harris; two-base hits, Bloodworth, Wakefield, Hall, Higgins, Valo; sacrifices, Richards, Bridges; double plays, Suder to Hall to Siebert, Richards to Hoover to Bloodworth, Hoover to Bloodworth to York; left on bases, Philadelphia 7, Detroit 9; bases on balls, off Wolff 1, Bridges 3; strikeouts, by Wolff 3, Bridges 5, Trucks 5; hits, off Bridges 7 in 8 innings, Trucks 3 in 7 innings; balk, Wolff; winning pitcher, Trucks. Umpires, Summers and Stewart. Time, 2:35. Attendance, 2,945 (paid).

CHICAGO, May 12.—(AP)—The Chicago White Sox turned back the New York Yankees, 2 to 1, in ten innings today, with Joe Kuhel driving home both the tying run in the eighth and the winning counter in the tenth. Johnny Humphries outpitched Ernie Bonham, holding the Yanks to six hits.

YANKEES 1; CHISOX 2.

N. YORK	ab.	h.	o.	a.	CHICA.	ab.	h.	o.	a.
Stirnwss,ss	4	0	3	5	Tucker,cf	5	2	4	0
Wethrly,cf	4	0	4	0	Appling,ss	3	1	1	4
Keller,lf	4	2	2	0	Kuhel,1b	5	2	10	0
Gordon,2b	4	1	0	8	Todgin,lf	4	0	6	1
Etten,1b	3	2	14	0	Kollowy,2b	4	1	4	4
Jhnson,3b	3	0	1	0	Moses,rf	4	1	3	0
Dickey,c	4	0	1	0	Grant,3b	4	0	0	3
Lindell,rf	4	1	2	0	Turner,c	3	0	2	1
Bonham,p	3	0	0	1	Humphrs,p	4	2	0	2
Totals	33	6	y27	14	Totals	36	9	30	15

yNone out when winning run scored.

New York	010	000	000	0—1
Chicago	000	000	010	1—2

Runs, Etten, Tucker, Humphries; error, Kolloway; runs batted in, Lindell, Kuhel 2; two-base hit, Appling; sacrifice, Johnson; double plays, Appling to Kolloway to Kuhel, Humphries to Appling to Kuhel; left on bases, New York 6, Chicago 10; bases on balls, off Bonham 3, Humphries 3; strikeouts, by Humphries 1. Umpires, McGowan and Grieve. Time of game, 1:50. Attendance, 1,833.

ST. LOUIS, May 12.—(AP)—Chet Laabs hit a home run with two men on base for the St. Louis Browns today to provide the big punch in a 6-to-4 victory over the Boston Red Sox. It was Laabs' second homer of the season.

BOSTON	ab.	h.	po.	a.	ST.LOUIS	ab.	h.	po.	a.
Lake,ss	4	0	2	4	Gttridge,2b	3	0	3	1
Fox,rf	4	1	3	0	Krevich,cf	3	1	2	0
Lupien,1b	4	1	6	0	Clift,3b	4	2	2	5
Cronin,3b	5	0	2	0	Laabs,lf	4	1	0	0
Doerr,2b	5	2	2	3	Stephens,ss	3	2	2	4
Simmons,lf	3	2	1	0	McQunn,1b	4	0	10	0
xxGarrson	0	0	0	0	Chartak,rf	2	0	1	0
McBride,cf	4	0	3	0	Hayes,c	4	2	7	1
xxxLazor	1	0	0	0	Glehouse,p	0	0	0	1
Partee,c	1	0	5	0	zCriscola	1	0	0	0
Dobson,p	2	0	0	0	Peterson,p	0	0	0	0
Terry,p	0	0	0	1	zzBaker	1	1	0	0
xMiles	1	0	0	0	Potter,p	2	0	0	1
M.Brown,p	0	0	0	*0	Caster,p	0	0	0	1
Totals	34	6	24	8	Totals	31	10	27	14

xBatted for Terry in 8th.
xxRan for Simmons in 9th.
xxxBatted for McBride in 9th.
zBatted for Galehouse in 2d.
zzBatted for Peterson in 5th.

Boston	301	000	000—4
St. Louis	010	040	10x—6

Runs, Fox, Lupien 2, Doerr, Gutteridge, Kreevich, Clift, Laabs, Stephens, Baker; errors, Stephens 2; runs batted in, Doerr 2, Hayes, Clift, Laabs 3, Stephens; two-base hit, Lupien, Simmons, Fox, McQuinn, Baker, Stephens 2; home run, Laabs; stolen base, McBride; double plays, Lake to Doerr to Lupien, Doerr to Lake, Doerr to Lake to Lupien; left on bases, Boston 12, St. Louis 6; bases on balls, Dobson 4, Terry 1, Galehouse 3, Peterson 2, Potter 2, Caster 1; strikeouts, Dobson 2, Terry 1, M. Brown 1, Galehouse 3, Potter 3; hits, off Galehouse 1 in 2 innings, Peterson 5 in 3, Potter none in 3 (none out in ninth), Caster none in 1, Dobson 6 in 4 2-3, Terry 4 in 2 1-3, M. Brown none in 1; hit by pitcher, by Peterson (Dobson); winning pitcher, Peterson; losing pitcher, Dobson. Umpires, Rue and Pipgras. Time of game, 2:10. Attendance (paid), 1,925.

CLEVELAND, May 12.—(AP)—The Cleveland Indians spanked the Washington Nationals, 8 to 2, in the first night game of the season, and moved within a game of the league-leading New York Yankees. The Tribe supported Chubby Dean's six-hit hurling effort with a barrage of 13 base blows.

WASH.	ab.	h.	o.	a.	CLEVEL.	ab.	h.	o.	a.
Clary,3b	4	0	4	2	Hockett,rf	5	2	2	0
Case,rf	5	2	3	0	Boudreu,ss	5	1	4	2
Spence,cf	4	0	3	0	Keltner,3b	5	3	0	2
Johnson,lf	4	0	2	0	Heath,lf	3	1	1	0
Vernon,1b	3	0	8	0	Edwards,cf	4	2	3	0
Priddy,2b	4	1	1	3	Denning,1b	3	0	8	1
Sullivan,ss	2	2	1	3	DeSautls,c	4	1	3	0
Early,c	3	0	1	2	Mack,2b	4	2	2	3
Giulani,c	1	0	1	0	Dean,p	3	1	1	2
Wynn,p	1	0	0	0					
Scarbrgh,p	1	0	0	1					
Haefner,p	1	0	0	1					
xMarion	1	1	0	0					
Totals	34	6	24	12	Totals	36	13	27	10

xBatted for Haefner in ninth.

Washington	000	000	002—2
Cleveland	201	221	00x—8

Runs, Sullivan, Marion, Hockett 2, Boudreau, Keltner 2, Heath, DeSautels, Mack; errors, Denning 2, Keltner, Sullivan 2, Giuliani, Edwards; runs batted in, Boudreau, Edwards 2, Heath, Mack 3, Hockett, Case 2; two-base hits, Keltner 2, Mack, Case, Edwards; stolen base, Hockett; sacrifice, Dean; double play, Mack to Boudreau to Denning; left on bases, Washington 11, Cleveland 8; bases on balls, off Dean 5, Scarborough 2, Haefner 1; strikeouts, by Dean 3, Scarborough 1, Haefner 1; hits, off Wynn 6 in 3 innings, Scarborough 4 in 1 2-3, Haefner 3 in 3 1-3; hit by pitcher, by Dean (Spence); losing pitcher, Wynn. Umpires, Rommel, Berry and Hubbard. Time of game, 2:07. Attendance (actual), 11,402.

Chiefs Get Dick West From Cincinnati Reds

SYRACUSE, N. Y., May 12.—(AP)—The Syracuse Chiefs announced today the acquisition of Catcher Dick West, 26, on option from the Cincinnati Reds. He is due to join the club tomorrow in Montreal.

Cracker Box

ATLANTA—	ab.	r.	h.	po.	a.	e.
Mauldin, cf.	4	1	2	2	0	0
Treadway, rf.	3	0	1	1	1	0
Glock, 2b.	4	0	2	2	1	1
Deal, lf.	4	0	1	5	0	0
Motto, 3b.	4	0	0	2	0	0
Hughes, 1b.	4	1	2	5	0	0
Hartsfield, ss.	3	0	0	0	4	0
Leitz, c.	4	0	0	7	0	0
Curtis, p.	3	0	0	0	2	1
Totals	33	2	8	24	8	2

CHATTA.—	ab.	r.	h.	po.	a.	e.
Kvasnak, cf.	3	1	1	2	0	0
Roberts, ss.	4	1	0	4	4	1
Frye, 1b.	4	2	3	8	1	0
Aderholt, 3b.	3	0	2	0	1	0
Veazey, lf.	4	0	0	5	0	0
Monteagudo, rf.	3	0	0	2	0	0
Dean, 2b.	4	0	0	4	3	1
Lane, c.	3	0	0	2	1	0
Miller, p.	3	0	0	0	3	0
Totals	31	4	6	27	13	2

ATLANTA	000	001	100—2
Chattanooga	001	000	03x—4

Runs batted in, Deal, Aderholt, Veazey; three-base hit, Kvasnak; sacrifices, Treadway, Hartsfield; double plays, Miller to Roberts to Frye; left on bases, Atlanta 6, Chattanooga 7; strikeouts, by Curtis 7, Miller 2; bases on balls, off Curtis 4; unearned runs, off Miller 1, off Curtis 3; passed ball, Lane. Umpires, Camp and Johnson. Time of game, 1:27.

Nashville Wins Pair of Games From Smokies

NASHVILLE, Tenn., May 12.—(AP)—Nashville's Vols took over first place in the Southern Association as they mauled the Knoxville Smokies twice here tonight, winning, 11 to 2 and 12 to 0.

Mack Stewart scattered five hits in the first game as he notched his third win. Eldon Lindsey also gave up five hits in becoming the first Nashville hurler to turn in a whitewash job.

(FIRST GAME)

KNOXV.	ab.	h.	o.	a.	NASHV.	ab.	h.	o.	a.
Urban,2b	3	0	3	3	Hamrick,ss	4	2	2	2
Ben'g,3b-ss	2	0	2	2	Gilbert,cf	3	2	0	0
Roberts,rf	3	0	0	0	Churchill,lf	1	0	1	0
Mathews,lf	3	0	1	0	Chapman,rf	2	1	2	0
Lewis,c	0	0	1	0	Hicks,1b	3	2	9	0
Finley,c	3	3	1	0	Elko,3b	4	0	1	4
Flick,cf	3	1	2	0	Sauer,lf-cf	4	3	1	1
Piet,ss-3b	3	1	1	4	Mihalic,2b	3	2	0	2
Dunn,1b	2	0	7	0	Carlson,2b	1	0	0	1
Andersn,p	1	0	0	0	Kreitner,c	4	1	5	0
Powers,p	1	0	0	1	Stewart,p	3	1	0	0
xDoyle	0	0	0	0					
Totals	24	5	18	10	Totals	32	14	21	10

xRan for Finley in seventh.

Knoxville	000	010	1—2
Nashville	050	600	x—11

Runs, Finley, Benning, Hamrick, Gilbert, Chapman, Hicks 2, Elko, Sauer 2, Mihalic, Stewart 2; errors, Piet; runs batted in, Sauer 3, Hamrick, Gilbert, Hicks, Mihalic, Elko, Kreitner, Piet, Flick; two-base hits, Gilbert 2, Stewart, Sauer, Finley; home runs, Sauer; double plays, Hamrick to Hicks, Benning to Dunn; left on bases, Knoxville 2, Nashville 6; bases on balls, off Anderson 2, Powers, Stewart; strikeouts, by Anderson 2, Stewart 4; hits, off Anderson 11 and 11 runs in 3 1-3 innings; losing pitcher, Anderson. Umpires, Tongate and Blackard. Time of game, 1:59.

(SECOND GAME)

Knoxville	000	000	000—	0	5	4
Nashville	110	220	42x—	12	12	0

Warchol, Bush and Finley; Lindsey and Ringhofer.

MEMPHIS, May 12.—(AP)—Southpaw Weldon West personally yanked the Memphis Chicks out of an extended slump tonight, pitching and and batting his mates to a 4-to-1 victory over the New Orleans Pelicans.

N.ORLNS	ab.	h.	o.	a.	M'MPHIS	ab.	h.	o.	a.
Hausmn,2b	4	1	2	3	Gray,cf	4	1	4	1
Bolling,rf	3	0	1	0	Chathm,2b	1	1	2	1
Glnwtr,3b	4	1	1	6	Fair,lf	3	0	1	0
Hooks,1b	4	0	12	1	McElrth,rf	2	1	1	0
Hart,ss	4	1	1	2	Veverka,1b	3	1	6	1
Smnonis,lf	3	1	1	0	Gunnells,ss	4	0	1	1
Douglas,cf	4	2	2	1	Mitrus,3b	4	1	2	1
Carrola,c	3	1	3	0	O'Neil,c	3	1	9	1
Schulze,p	1	0	0	0	West,p	4	1	1	2
Horn,p	2	0	1	0					
Cmmings,c	2	1	0	0					
Totals	34	8	24	13	Totals	28	7	27	8

New Orleans	000	000	100—1
Memphis	000	310	00x—4

Runs, Schulze, Chatham, McElreath, Mitrus, O'Neil; errors, Haussmann, Mitrus; runs batted in, Cummings, McElreath, Mitrus, West 2; two-base hits, Cummings, McElreath, Veverka, Mitrus, West; sacrifices, Bolling, Chatham, Fair; double play, Hooks (unassisted); left on bases, New Orleans 8, Memphis 8; bases on balls, off Horn 3, Schulzer 2, West 1; strikeouts, by Horn 2, West 8; hits, off Horn 6 in 6 innings; hit by pitcher, by Horn (Chatham); winning pitcher, West; losing pitcher, Horn. Umpires, Kober and Hoffman. Time of game, 1:50.

(FIRST GAME.)

B'HAM	ab.	h.	o.	a.	L. ROCK	ab.	h.	o.	a.
Usher,cf	5	1	2	1	Fraker,lf	4	1	2	0
Conway,ss	5	2	1	6	Chozen,2b	4	1	3	2
Walsh,1b	3	0	7	0	McGhee,1b	4	2	10	1
Polly,3b	4	2	0	0	Cantrell,cf	4	0	2	0
Aleno,rf	4	1	5	0	Doolittle,rf	4	1	3	0
Lawing,lf	3	2	1	0	Fausett,3b	4	2	0	2
Beeler,2b	4	0	4	4	Hancock,ss	1	0	3	7
Riddle,c	4	2	4	0	Bolton,c	3	0	4	0
Fox,p	2	0	0	0	Papish,p	4	0	0	0
Bthlmw,p	1	0	0	2					
xRawlnsn	1	1	0	0					
Totals	36	11	24	13	Totals	31	7	27	12

xBatted for Bartholemew in ninth.

Birmingham	110	001	000—3
Little Rock	112	002	01x—7

Runs, Conway, Polly, Fox, Fraker, Chozen, McGhee, Doolittle, Fausett 3; errors, Conway, Beeler 2, Fraker; runs batted in, Conway, Polly, Aleno, Chozen, Doolittle, Fausett, Bolton 2; three-base hits, Fraker, Lawing, Fausett 2, Doolittle; home runs, Polly; stolen bases, Fausett; sacrifices, Chozen; double plays, Usher to Riddle, Conway to Beeler to Walsh; Chozen to Hancock to McGhee, McGhee to Hancock to McGhee; left on bases, Birmingham 8, Little Rock 5; bases on balls, off Fox 1, Bartholemew 3, Papish 2; strikeouts, by Bartholemew 3, Papish 4; hits, off Fox 5, 4 runs (3 earned) in 3 innings; wild pitches, Bartholemew 2, Papish 1; losing pitcher, Fox. Umpires, Jones and Girard. Time of game, 1:48.

(SECOND GAME)

Birmingham	000	000	04—	4	10	0
Little Rock	000	000	00—	0	7	1

Orphal and Smith; Hudling, Hawley and Bolton.

The Big Six

By the Associated Press.
BATTING.
(Three leaders in each league).
(Based on 30 or more times at bat).

Player and Club	ab.	r.	h.	pct.
Stephens, Browns	54	9	22	.407
Frey, Reds	68	11	27	.397
Hack, Cubs	69	11	25	.373
Higgins, Tigers	57	5	21	.368
Hockett, Indians	50	9	18	.360
F. McCormick, Reds	68	7	24	.353

RUNS BATTED IN.
American League.

Spence, Senators	16
Johnson, Yankees	14
Stephens, Browns	14

National League.

Vaughan, Dodgers	14
Owen, Dodgers	12
Walker, Dodgers	12

HOME RUNS.
American League.

Keller, Yankees	3
Laabs, Browns	2

National League.

Maynard, Giants	4
Litwhiler, Phillies	3
Gordon, Giants	2
Naylor, Phillies	2
Camilli, Dodgers	2
Ross, Braves	2

12 players tied with 1 each.

Curtis Pitches Six-Hit Game But Is Beaten

Lookouts Tally Three Times in Eighth To Win Battle.

CHATTANOOGA, Tenn., May 12.—Atlanta got a six-hit pitching performance out of young Vernon Curtis tonight, but again the Crackers failed miserably in the field and as a result dropped their third straight to the Lookouts of Chattanooga, 4 to 2.

A three-run outburst in the eighth inning won the game. At the time Atlanta was out in front, 2 to 1, and apparently Curtis had things well under control.

But he gave up a couple of hits and a walk and then his mates let him down in the clutch, and before he could retire the side Chattanooga had three runs and a ball game.

Chattanooga broke the scoring ice in the third, touching young Curtis for one run. Kvasnak, first up, walked. Roberts struck out. Frye hit a terrific single to right, his second hit of the game, and Kvasnak sped to third, but a fast relay, Treadway to Hartsfield to Motto, was marvelously accurate to nip Kvasnak by a split second. Frye pulled up at second on the throw in, being nearly out there. Aderholt plunked a single to left, scoring Frye who got there a second before the ball bounced in to Leitz.

In the Cracker fourth, misplays put Miller in the hole but he came out of it. With one out, Glock singled for the second time—what a series he has had here—and was safe at second when Roberts dropped Lane's throw. Deal popped out. Glock took third on a passed ball. Motto fanned.

The tying run was on again in the fifth, Hughes opening up with a sharp single to right. But Hartsfield popped out, Leitz flied to deep left, and Curtis grounded out.

Mauldin, first up in the sixth, also singled. This time Leitz had Treadway sacrifice him to second. Dean threw Glock out on a hard bounder that backed him up on the grass, Mauldin taking third. Deal singled to right, scoring Mauldin.

In the Lookout sixth, Curtis set the batters back in order for the third straight inning, and then Atlanta went ahead in its seventh. Hughes opened with a hard single off the foot of the right wall, Monteagugo playing it well. Hartsfield sacrificed Jim to second. Leitz's bounder to Dean was bobbled and then thrown wild to first in a hurried effort, Hughes coming on home as the ball got away at first. Curtis hit into a fast double play.

The Lookouts went down in order again in the seventh, two by strikeouts, and then Atlanta got Miller in a deep hole with Hibby, Mauldin and Treadway leading off. But Ox pulled out, getting the hard-hitting Glock, Deal and Motto.

With one out in the eighth, Kvasnak poled a triple to right center, speeding around the bases as the crowd cheered.

Roberts hit a "swinging bunt" between Curtis and the third base line, and Curtis had him thrown out, with Kvasnak held on third, but the throw was wide to the right—the wrong side—and the ball fell off to the side. This was all the fleet Kvasnak needed to scoot home, beating Hughes' throw there with plenty to spare. Frye singled to left, sending Roberts to second, and Curtis, unnerved now, walked Aderholt, filling the bases. The infield moved close in. Veasey hit a bounder between first and second, and Glock got to it and turned and made a difficult throw to the plate. It would have been close there (scored as a fielders' choice), but the throw was low and got by Leitz, so not only Roberts but also Frye scored. Aderholt pulled up at third and Veasey at second. Monteagugo was intentionally walked, Dean whiffed, and Lane flied out.

PHILS GET SALVO.

BOSTON, May 12.—(AP)—The sale of Pitcher Manuel Salvo to the Philadelphia Phillies for the waiver price of $7,500 was announced today by the Boston Braves.

TODAY'S CROSSWORD PUZZLE

ACROSS.
1 Worthless fellows.
7 Old matter under a new name.
13 Dimensional.
14 Expelled forcibly.
16 Set.
17 Garments.
18 Money of account.
19 Natural sphere.
21 Seignior.
22 Precept.
24 Gaffs.
25 Means of access.
26 Oxlike antelope.
28 Stemma.
29 Miss Bordoni, to her friends.
30 Small capitalist: Fr.
32 Mocked.
34 Bother.
35 Affliction.
36 Spotted.
40 Local anesthetic.
44 Ranges.
45 Greek letter.
47 Cockle.
48 Playing cards.
49 Move briskly.
51 Daunted.
52 Botch.
53 Decanters.
55 Unit of work.
56 Render slightly tipsy.
58 Decided refusal.
60 Hankers.
61 Isolates.
62 Chargers.
63 Despise.

DOWN.
1 Small cell.
2 Language of eastern Spain.
3 Fed.
4 Embog.
5 Firkins.
6 One of seven Ephesian youths.
7 Esteemed.
8 Balances.
9 Be silent!
10 Demean.
11 Bespangled.
12 Demigoddess.
13 Tallier.
15 Notched.
20 Hawthorn.
23 Inveigles.
25 Short vocal solo.
27 Poniards.
29 Gyves.
31 Piece out.
33 Source of wool.
36 Devised.
37 Places.
38 Highest mountain.
39 Dispirit.
40 Tragedy by Byron.
41 American author.
42 Newspaper headache.
43 Reefs.
46 Chinese pagoda.
49 Surfeited.
50 City in New Hampshire.
53 Solicitude.
54 Narrow shoal.
57 Rival.
59 Habit.

Solution to Yesterday's Puzzle.

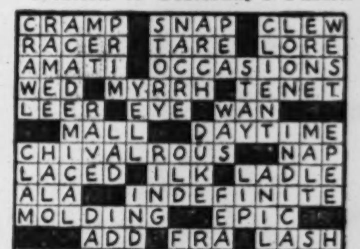

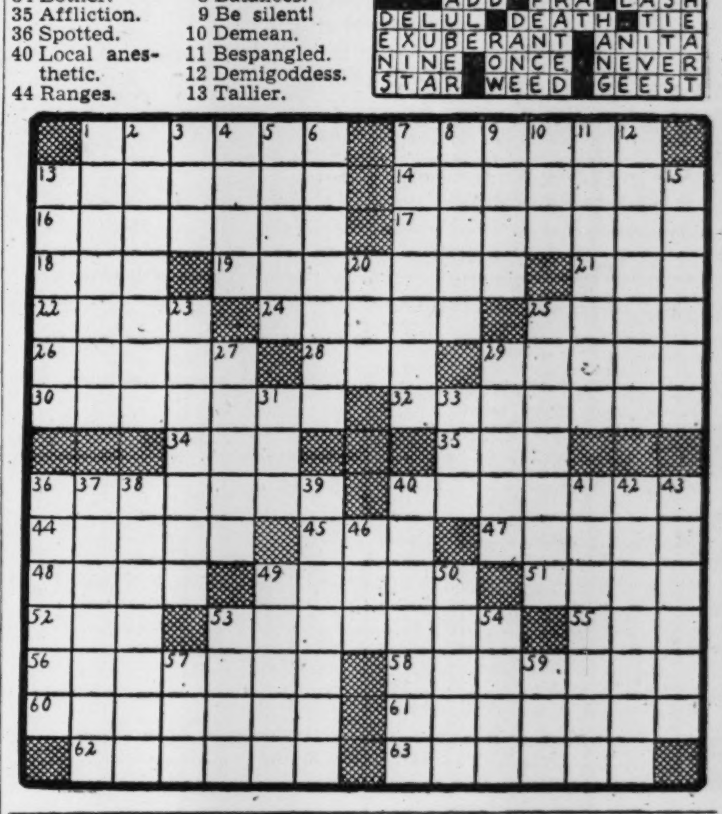

Importance of Neighbors to US Stressed by Edward Tomlinson

Although the United States is fighting for her life on two widely separated battlefronts, she still holds the consoling position of being the only country in the world surrounded entirely by friends.

That, in a geographical nutshell, sums up the observations of Edward Tomlinson, a native of Valdosta, who has just returned from a 17,000-mile tour of 15 Latin-American countries.

In Atlanta yesterday to address the 10th annual conference of the Southeastern Electric Exchange at the Henry Grady hotel, the noted newspaper correspondent and radio commentator, described the importance of the neighbors to the south, both in the present war efforts and in the postwar peace plans.

Essential Resources.

Vital foods, minerals and other essential resources are flowing as rapidly as possible to the markets and the war industries of the United States, Tomlinson said.

"Most interesting, perhaps, is the co-operation we are receiving from Mexico," he said, pointing out that "the last time we almost were at war with Mexico, when they were even plotting with the Germans."

He said Mexico is vitally important to the United States geographically, particularly the "vulnerable" Pacific coastline which stretches 1,800 miles from California to Guatemala.

"And the Mexican government is making great strides militaristically to protect that coastline," he said.

Important Factor.

Another important factor in the mutual war efforts of the two nations, he said, is the beginning of an "invasion" of the southwest and the west of more than 50,000 Mexicans to help with the fruit, cotton, vegetable and other harvests.

"That clearly illustrates our present good relations with our neighboring ally," he said.

Important, also, in this nation's defense program, he added, is the effective co-operation of all the Latin-American republics in curbing subversive activities.

As for postwar plans, the tall, slightly gray Georgian believes that the future of this country rests not in the "tottering" trade of the Old World, but right here in the Americas.

"The whole world is going to need them," he said, "the 125,000,000 'other Americans' who have practically all of the natural resources under the shining sun."

To that end, Tomlinson has spent two decades in tearing away the veil of "our own ignorance of a land of incredible beauty, peoples steeped in age-old cultures—a land of tremendous opportunity for us."

Tomlinson said there is only one American country which is not 100 per cent behind the fight to smash the Axis. That country, he said, is Argentina.

"The government there knows that the Allies need their meat, linseed and other vital war products, so they don't see any reason for getting mixed up in the scrap," he explained.

He said, however, from a military standpoint, that Argentina doesn't matter.

Other speakers on yesterday's program included Mayor Hartsfield, Jack G. Holtzclaw, of Richmond; Lonnie P. Sweatt, of Gulfport, exchange president; Charles W. Kellogg, of New York; Dr. Bowman F. Ashe, of Atlanta; Dr. M. T. Van Hecke, of Atlanta; Kinsey M. Robinson, of Spokane, Wash.; James W. Wolfe, of Columbia, S. C.; Henry B. Sargent, of Jackson, Miss., and Francis X. Welch, of Washington.

Election of officers and several other discussions of war and postwar problems will conclude the two-day session today.

Speakers will be Ashton B. Collins, of New York; W. Boyd Kegg, of New York; H. Carl Wolf, of Atlanta, and Justin R. Whiting, of New York.

The ladies' auxiliary will close their program with a luncheon at the Capital City Club at 12:30 p.m.

ALL IN THE GAME

Continued From Page 20.

by the Naval Preflight School and, starting in July, there will be 1,000 additional Army cadets.

Yes, indeed, the facilities are taxed to the hilt.

But plans are being made for intercollegiate sport in the future. The baseball season has just ended.

Lack of facilities is no bar.

It is very easy, indeed, to map out a program in which all groups can be taken care of at various hours.

They're not doing everything at once in the physical training programs.

Follow this simple rule when buying whiskey:
"Choose GALLAGHER & BURTON'S —and all's well!"*

Mr. Burton: *What do you say, Mr. Gallagher, how about a little time out for Gallagher & Burton's?*
Mr. Gallagher: *It'll have to be a quick one, Mr. Burton. This Victory Garden of mine is mighty important in helping to win the war.*

Some whiskies have it, some do not—the taste, the smoothness that tell you instantly—"All's well!" ... Gallagher & Burton's *is* such a whiskey. Superbly blended to live up to a reputation for quality dating from 1877, this brand is winning new friends every day... Nowadays, the distilling facilities of Gallagher & Burton's are devoted 100% to war purposes. If your dealer is temporarily out of Gallagher & Burton's, please be patient. More is on the way.

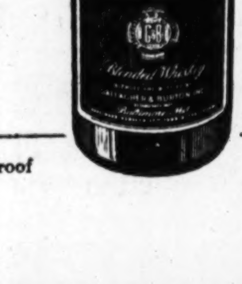

GALLAGHER & BURTON'S *Black Label* BLENDED WHISKEY

Gallagher & Burton, Inc., Baltimore, Md. • 62% Grain Neutral Spirits, 86.8 Proof

No other Scotch has lived so long

Haig & Haig

The Oldest *name in Scotch · Famous since 1627*

BLENDED SCOTS WHISKY 86.8 PROOF · SOMERSET IMPORTERS, Ltd., NEW YORK

The Constitution
Alabama and Forsyth Streets

WANT AD INFORMATION

CLOSING HOURS

Daily Want Ads are accepted up to 4:30 p. m. for publication the next day. Closing hour for the Sunday edition is 7 p. m. Saturday. Sunday 12 noon till 7:30 p. m.

LOCAL RATES

The rates below apply to all advertising originating in the state of Georgia. Daily and Sunday rates for consecutive insertions:

1 time ....29c per line
3 times ....22c per line
7 times ....20c per line
30 times ....16c per line

10% Discount for Cash

Minimum: Two lines (11 words). In estimating the space for an ad figure five average words for first line and six average words for each additional line.

NATIONAL RATES

The rates below apply to all advertising originating outside of the state of Georgia:

1 time ....32c per line
3 times ....26c per line
7 times ....24c per line

ERRORS

The Constitution is responsible for only one incorrect insertion and then only to the extent of the cost of the ad or the portion that is wrong. Errors should be reported immediately after the first appearance of the ad.

Call WAlnut 6565
Ask for Ad-Taker

Railroad Schedules

Schedule published as information.
TERMINAL STATION—MA. 4900
Eastern War Time.

Arrives—		—Leaves
	A. & W. P. R. R.	
12:55 am	Montgomery-Selma	8:00 am
12:55 am	New Orl-Montgomery	
1:10 pm	New Orl-Montgomery	9:30 am
5:55 pm	Montg.-Selma Local	1:25 pm
8:30 am	New Orl-Montgomery	8:00 pm
	C. of GA. RY.	
3:15 pm	Griffin-Macon-Sav.	6:30 am
7:00 pm	Macon-Albany-Florida	10:15 am
1:15 pm	Columbus	10:30 am
11:55 am	Macon-Griffin	5:00 pm
7:05 pm	Columbus	6:00 pm
9:20 am	Albany-Tampa-St. Pete	9:00 pm
7:40 am	Macon-Albany-Florida	9:05 pm
7:05 am	Macon-Sav.-Albany	11:00 pm
	SEABOARD AIR LINE	
7:40 pm	Birmingham-Memphis	7:45 am
4:40 pm	N. Y.-Wash.-Rch.-Nor.	2:00 pm
1:35 pm	Birmingham-Memphis	4:55 pm
7:20 am	N. Y.-Wash.-Rch.-Nor.	8:00 pm
6:30 am	N. Y.-Wash.-Rch.-Nor.	9:45 pm
	SOUTHERN RAILWAY	
6:55 am	Birmingham-New Orl.	12:15 am
7:30 am	Wash.-New York-Ash.	1:30 am
9:30 pm	Diesel to Brunswick	8:00 am
8:35 pm	Bham-Kan. City-Memph.	8:00 am
9:20 pm	Det.-Cleve.-Chicago	8:40 am
7:30 pm	Wash.-New York	9:00 am
8:05 pm	The Southerner-N. Orl.	10:20 am
6:45 pm	Jaxville-Miami-St. Pete.	12:10 pm
9:05 am	The Crescent	2:00 pm
8:15 pm	Rich.-Wash.-New York	2:05 pm
9:15 am	Rome-Chattanooga	2:30 pm
5:15 pm	Washington-New York	4:00 pm
1:45 pm	Birmingham-Memphis	5:30 pm
12:30 pm	Warm Sprgs.-Columbus	5:50 pm
11:45 am	Chgo.-Louis.-Cin.-Det.	7:10 pm
10:10 am	The Southerner-New Y.	8:15 pm
7:30 am	Jax.-Miami-St. P.-Bwk.	9:00 pm
8:25 am	Miami-Jaxville-St. Pete	9:40 pm
7:30 am	Columbia-Charl.-Wash.	10:00 pm
10:20 am	Toccoa-Greenville	

UNION STATION—WAlnut 3666
Eastern War Time

Arrives—		—Leaves
	A. B. & C. R. R. STREAMLINER	
9:30 am	Waycross-Miami-Florida	12:28 am
May 5	Every 3d Day Thereafter	May 4
7:50 pm	Cordele-Waycross	8:30 am
6:45 am	Wayx-Brunswk-Thville	9:50 pm
	GEORGIA RAILROAD	
8:35 pm	Augusta-Charleston	9:00 am
6:35 pm	Florence-Richmond	9:00 am
7:20 am	Augusta-Florence	5:00 pm
7:30 am	Charleston-Wilm'ton	9:00 pm
	N. C. & ST. L. RY.	
12:18 am	STREAMLINER	8:40 am
May 4	(Every 3d day thereafter)	May 5
7:40 pm	Chgo.-St. L.-Nash.-Cht.	10:40 am
9:50 am	Chgo.-St. L.-Nash.-Cht.	7:40 pm
8:15 am	Chatta.-Nash.-St. Louis	9:30 pm
	L. & N. R. R.	
5:30 pm	Knox. via Blue Ridge	8:15 am
8:25 pm	Cin.-Chicago-Detroit	10:00 am
9:20 am	Cin-Louisville-Chicago	8:00 pm

Announcements

Auto Travel Opportunities 1

DRIVING Beaumont, Texas, May 15. One passenger—preferably a man. Refs. CR. 3992.

WILL HELP drive and share expenses for ride to Tampa, May 18-19. AT. 2846.

WANT riders to Los Angeles, Cal. WA. 2839.

Cemetery Lots 7

CREST LAWN MAUSOLEUM, 2 crypts. Low price. Address G-169, Constitution.

Lost and Found 8

STRAYED FROM IDLEWOOD KENNELS, ROSWELL RD., SM. TAN SCHNAUZER DOG. ANS. "FRITZ." CH. 9950 OR WA. 5745. REWARD.

LOST—Sat., lady's Waltham wrist watch on Central Ave., or Virginia Ave., Hapeville. Reward. Gladys Musa, 842 Virginia Ave., Hapeville.

LOST—Black billfold, vic. Ponce de Leon and Highland Ave. Keep money. Return billfold. P. Kajuwa, Georgian Terrace Hotel.

LOST—Sunday, short string seed pearls, diamond clasp. Sentimental val. Return Colonial Terrace Hotel. Reward.

LOST—Black folding umbrella (Chaput), 1121 Briarcliff place, Apt. No. 10. HE. 6052-W. Reward.

LOST—Lady's shoe, right foot, between High's and Cash & Karry Market. VE. 1134.

LOST—Black billfold. Roy Bradford, 967 Hampton. Keep money. Return contents.

LOST—Silver link friendship bracelet, Ponce de Leon or Inman Pk. car. Reward. JA. 3636.

LOST — Lady's gold watch, vicinity Rhodes circle. Reward. AM. 2895.

LOST—Black and white Boston terrier. Answers "Patsy." Reward. AT. 1807.

LOST—Brown billfold; money, health, identific., soc. security cds. MA. 0352.

LOST—Weatherstripped sample case. Rew. Call HE. 4850.

LOST—Pair glasses in case (Boaz Optical Co.). Reward. MA. 4359.

Personals 9

MEN, WOMEN! WANT VIM? Stimulants in Ostrex Tonic Tablets pep up bodies lacking Iron, Vitamin B-1, Calcium. Trial size costs little. Save REAL money. Get $1 size only 89c. Ask about big money-saving "Economy" size. At all drug stores—in Atlanta, at all Jacobs and Walgreen drug stores.

JOHNSON'S Ant Killer will rid your place of termites or ants. Ask your dealer. Johnson Ant Killer Co., 582 Formwalt St., Atlanta, Ga.

TO GET in touch with one who can realize the Holy Spirit for one who is ill. Address F-275, Constitution.

Business Personals 10

HIGHEST CASH PRICES PAID FOR SECOND-HAND FURNITURE, STOVES, RADIOS. CALL MR. LIVELY, MA. 8825.

FURS remodeled, rep., relined, cleaned, glazed and stored. Low prices. Ruben's Fur Shop, Loew's Grand Bl., WA. 8751.

FOR SALE—Folder, Gordon press, type stands, extra printing equipment. WA. 8251.

Window Service Flags 49c.
Hussey's, 85 So. Broad St.

LADIES, have that new suit tailored. H. Glen McNair, 42 Walton St.

Personals 9

LOANS ON DIAMONDS
JEWELRY SILVERWARE
MUSICAL INSTRUMENTS
ANYTHING OF VALUE
Confidential—Reliable—$1 to $5,000
CITIZENS LOAN ASS'N
195 Mitchell St. WA. 7911

Announcements

Business Personals 10

DR. C. A. DUNCAN, DENTIST
135½ WHITEHALL ST. MA. 4537.

Moving—Date Now With Clark's Transfer Office. JA. 3461; night, MA. 3569.

CURTAINS laundered and stretched, boarding house a specialty. AM. 2990.

FOTO service, 8 exp. dev., printed 25c. Lane Drug Store, 447 P'tree St., Atlanta.

Beauty Aids

MR. HICKMAN, specializing in ladies' hair trimming, shaping and the finest of permanent waving. Hickman's Beauty Shop, 315 Forsyth Bldg., near Ansley hotel. JA. 3724.

WE HAVEN'T raised prices. Employing best operators. Mary Kay's, RA. 5423.

VICTORY WAVES ONLY $2.50 UP. Artistic Beauty Institute, 5½ Auburn Ave.

Slip Covers

SLIP COVERS—Work guar. Price reas. Call Mrs. Fuller, CH. 5868, DE. 3537.

SLIP COVERS, beautiful, 2 pcs., $5; bring chair, $2.25. Mrs. McNeill, CRescent 1707

Business Service

Blinds—Venetian

VENETIAN blinds, custom built and laundered. George Meier, AT. 2565.

ANYTHING pertaining to Venetian blinds. Call W. E. Daniel, VE. 0815.

Bed Renovating

EXPERT MATTRESS RENOVATING. MODERN FACTORY METHODS. IMPERIAL BEDDING CO. WA. 5797

ATLANTA'S OLDEST RENOVATORS TRIO MATTRESS CO. MA. 2983.

SUPERIOR MATTRESS CO. MATTRESSES RENOVATED. DAY SERV HE. 9274

RENOVATING, $4.50; 2 FOR $8. EMPIRE MATTRESS CO. MA. 2068.

$4.50 RENOVATING, 2 FOR $8. GATE CITY MATTRESS CO., JA. 3100.

Building and Repairing

CARPENTRY, painting, roofing, screening. MA. 2040, JA. 7264-W.

Calcimining, Cleaning Painting

RMS. tinted $4, mater. furnished; papered $5, painting. Edward Dailey, WA. 4269.

ROOMS tinted, $4, material furn. Papered $5. Painting. Elijah Webb. RA. 5090.

Concrete

DRIVES
WALKS
WALLS
FLOORS
BASEMENT
WATERPROOFING
FHA Terms If Desired
No Cash Necessary
MORRIS
CONTRACTING CO.
553 Courtland, N. E. VE. 8831

Concrete Rock Work

BUILD ROCK WALLS, LAY FLAGSTONES, CONCRETE WORK. CH. 7029.

Electrical Repairs

ELECTRICAL repairs, contracting, maint. 226 Walton. Day, WA. 1211, nite, RA. 2526.

Furniture Upholstering

YOU will save money by having that upholstering work done now. Extra good prices. Bass Furniture Co., MA. 5123.

Painting

PAINTING BY EXPERT WHITE LABOR. FREE ESTIM. CAMPBELL, MA. 7071.

Painting and Papering

ROOMS tinted. Kem-tone, $4; papered, $5. Painting. Robt. Webb, RA. 9076.

PAINTING, papering, carpentry, roofing and plumbing. Gen. Repair Co. VE. 7781

Plant Food

MOTE mold, sludge, topsoil, enriched soil. Cinders. DE. 2570.

Plumbing Fixtures

QUALITY MERCHANDISE, low prices. Pickert Plumbing Supply Co. WA. 2277.

Plumbing Supplies

PIPE—PIPE—FOR SALE
New and reconditioned; all sizes.
STEIN STEEL & SUPPLY CO.
JA. 2110. 295 Decatur St., S. E.

Radio Repairing

Expert Radio Repairing
LATEST EQUIPMENT. GUARANTEED SERVICE
FIRESTONE, Spring and Baker. WA. 8628

ANY RADIO REPAIRED
"19 YEARS' EXPERIENCE."
MAULDIN RADIO SALES, 25 Pryor, S.W.

BAME'S, INC. WA. 5776. Repairs to all makes radios and Victrolas.

EXPERT and guaranteed radio repairing. Dobbs, 133 Whitehall. JA. 0634.

Reroofing and Roof Repairs

GUAR. roof repairs and reroofing. RA. 2081, Carl H. Stroud, 1175 Gordon, S. W.

Roofing, Siding and Repairing

CHAS. N. WALKER ROOFING CO. "We top 'em all." 141 Houston, WA. 5747.

Repairs, Roofing

PROMPT, RELIABLE ROOF REPAIRING TIP-TOP ROOFERS, 221 M'TTA. JA. 3039

ROOFING, gutters, painting, gen. repairs. Free est. State Roofing Co., JA. 3480.

GUAR roofing and repairs. Free estms. Screen work. T. E. Griffin, MA. 9766.

Roofing, Painting, Repairing

ROOFING, painting, repairing, leaks repaired and guar. W. S. Stroud. RA. 1292

ROOF., paint., gen. rep. work. H. J. Simpson Roofing Co., JA. 1773, DE. 2970.

Roofing

COMPLETE ROOFING SERVICE.
WHITE ROOFING CO. MA. 4567.

Rugs Cleaned, Dyed and Repaired

WE DEMOTH EVERY RUG. STEAM CLEANING, ST. VAT DYEING. FLOORMASTER CO., 3147 P'TREE. CH. 6611.

Sewing Machine Repairs

SEWING MACHINES repaired, all makes; free estimates. Phone RA. 7911.

Stove Repairing

GET your stove repaired while you can still get parts. Expert service.
STERCHI'S. MA. 3100.

Tools Sharpened

CONSIDER facts—dull tools, hard work. Sharp tools, easy work. Reconditioning saws, blades, lawn mowers. RA. 2402.

Wallpaper Cleaning

WALLPAPER cleaning, like new, $1.50 rm.; work guar. Martin Bros., VE. 8359.

Washing Machine Repairs

WE REPAIR all makes of washing machines and ironers. RA. 1643.

Educational

Coaching 11

HURST DANCING SCHOOL
PEACHTREE at North Ave. HE. 9226. Free sample lesson and booklet. Regular dance Wednesday and Sat. nights.

Instructions 16

INSPECTORS—We train you. Helms Aircraft & Industrial Dev. Co., 92 Mitchell.

Music 17

SONG WRITERS—Register lyrics, melody arrangements, publication. Fletcher Pub. Co., 505 P'tree, Atlanta. BMI affiliate.

Employment

Help Wanted—Female 30

BE AN ACCOUNTANT! Learn the practical way. Individual coaching by C. P.A. Institute of Busi. & Acctg. WA. 2673

WAITRESSES wanted, experience not necessary. Original Waffle Shop, 62 North Pryor St.

2 WAITRESSES—Apply at once Jefferson Coffee Shop, 85 Pryor St., S. E.

WANTED—Beautician. Guaranteed salary. RA. 3227 or HE. 0582-M.

GOOD, pleasing woman to work with group of children. H-266, Constitution.

EXPERIENCED fountain and table girls. Jacobs Pharm. Co., Inc., 77 Auburn Av.

EXP. WAITRESS. WEST POINT CAFE. 645 WHITEHALL, S. W.

WANTED—Salesladies. Exp. not necessary. Sherman Dress Shop, 120 Ala. St.

3 EXPERIENCED waitresses, resort, $15 week, room, board. 75½ Hunter St.

Employment

Help Wanted—Female 30

A DESIRABLE
OCCUPATION FOR
YOUNG WOMEN

TELEPHONE operating pays well. Frequent increases. Vacations with pay. Sickness benefits.

SUPERVISORY positions filled by promotion.

SURROUNDINGS comfortable and pleasant.

EXPERIENCE not necessary.

MARRIED women acceptable.

APPLY
Employment Office, 420 Hurt Building, 8:00 A. M. to 4:00 P. M., Monday thru Friday. Ages 16 to 35.

Southern Bell Tel. & Tel. Company

RICH'S
HAS OPENING FOR WOMEN UNDER 35 INTERESTED IN LEARNING TO OPERATE BOOKKEEPING MACHINES. APPLY EMPLOYMENT OFFICE 10 TO 12.

Wanted at Once
EXPERIENCED
Fountain and Table
GIRLS
GOOD PAY
APPLY IN PERSON ONLY
(Do NOT Phone)
JACOBS PHARMACY CO., INC.
77 AUBURN AVE.

CLERICAL WORK
NO EXPERIENCE REQUIRED
Large Company, Downtown Location
AGE 17-25. AT LEAST HIGH SCHOOL GRADUATE. PERMANENT SALARIED JOB. GOOD ADVANCEMENT OPPORTUNITIES. 40-HOUR WEEK. APPLY PERSONNEL DEPT., 90 FAIRLIE ST. MONDAY THROUGH FRIDAY.

LADY with no business training but with personality and good appearance for most attractive semi-civic part-time position; no canvassing or selling; conv. hours, salary; auto necessary but very limited mileage. (Position rates B book.) Write complete personal description and phone number. Address H-235, Constitution.

OFFICE CLERKS
2 DOWNTOWN openings for girls experienced in keeping statistical, stock, sales or similar records, $120.
BEGINNER CLERK
NO training or exp. necessary. Age 18-35. Salary $85. No Saturday work.
POLICY WRITER
$100-$110—Experience necessary.
EXECUTIVE SERVICE
1712 Twenty-two Marietta St. Bldg.

STENO.-Comptometer $150
STENO.-Secretary, 5-day wk..........$140
BURROUGHS posting machine, 5-day wk., $110-$125.
10 TYPISTS, file clerks ....$80-$110
WE have a number of very excellent openings. For immediate results register with
N. GAE DICKINSON.
ACCREDITED PERSONNEL
703-04 Wm.-Oliver Bldg. JA. 1851.

WOMEN REPRESENTATIVES.
WEST VIEW CEMETERY ASS'N has positions open for five women of good personal appearance, ambition and willingness to work hard, whole or part time, for exceptional compensation. Call Dr. Halberstadt, WA. 7280, for appointment.

ATTENTION
BUSINESS school graduates. If you would like to start your business career in Atlanta's large office area, register immediately with
NATION WIDE, 229 Ptree Arc.

SEAMSTRESS FOR DRY CLEANING DEPT. MUST BE EXPERIENCED. APPLY IN PERSON, MR. MORELL, SUPERIOR LAUNDRY, 664 W. PEACHTREE.

Stenographers ....$100-$175
Typists ....$90-$120
Bookkeeping mach. opr. $150
Comptometer opr. $100
Adding mach. opr. $90
Atkins Personnel Service
419 Peters Bldg.

SILK CHECKER FOR DRY CLEANING DEPT. MUST BE EXPERIENCED. APPLY IN PERSON, MR. MORELL, SUPERIOR LAUNDRY, 664 W. PEACHTREE.

HOTEL POSITIONS OPEN
2 CAFETERIA MANAGERS, dr. ex., $200.
2 ASST. CAFETERIA MANAGERS, $150.
SPECIAL SERVICE BUREAU
501 Forsyth Bldg. JA. 1584.
"SPECIALIZING IN HOTEL HELP."

Learn Beauty Culture
WE GUARANTEE to place you in good paying position now and after the war. Age or education no handicap. Apply in person or write to
Artistic Beauty Inst. 5½ Auburn Ave.

WANTED experienced bookkeeper, local mfg. concern, lady, 20 to 30 yrs. of age, good working conditions, good salary, permanent position. Apply at once. Address J-49, Constitution.

WAITRESSES apply at once to Rhodes Restaurant. Take West P'tree bus to Rhodes Center. Experience not necessary. Age 25 to 35 preferred.

WOMEN experienced in house-to-house sales work. Can attend permanent position formerly held by men. Before 9 a. m., after 4 p. m., 204 Bona Allen Bldg.

WANTED—Principal for Grantville High school, attractive salary. Communicate with B. D. Banks, Grantville, Ga.

STENOGRAPHY, comptometer, bookkeeping, English. Day and evening classes. Marsh Busi. College, 249 P'tree. WA. 8808.

WOMAN FOR ESTABLISHED LAUNDRY ROUTE. WA. 7766.

EXPERIENCED marker or checker for dry cleaning department. Good wages. Bob's Individual Laundry, 2257 P'tree Rd.

SUBSTANTIAL income to be made with national firm in an individual business appealing to all women. Phone JA. 2390.

EXPERIENCED food checker; $90 mo. 75½ Hunter St.

WANTED, practical nurse, temporary work. 635 Hill St., S. E. WA. 3399.

STENO., PERMANENT POSITION, $135. 419 PETERS BLDG.

THESE WOMEN By d'Alessio

"I think we ought to have a unified command around here. ME!"

Employment

Help Wanted—Female 30

WANTED—Unencumbered woman not over 50 years old as matron for boys. Apply in writing, give age, experience with children, etc. Masonic Home, Macon, Ga.

BOOKKEEPER, 18 to 38, to operate Burroughs bookkeeping machine. Permanent connection, good opportunity. Apply in person only. Peaslee-Gaulbert Corp., 434 Marietta St.

WANTED—Lady, under 40 years of age, with or without office experience; must be neat and have fairly good education. See Q. R. Hubert, Briarcliff Laundry, 1260 Briarcliff Road.

WANTED—3 GIRLS IN CAKE DEPARTMENT. DAYTIME JOB. CRISWELL BAKING CO.

EXPERIENCED, refined healthy housekeeper, age 35-40, for Christian couple, $25 mo., room and board. Write K-84, Constitution, Atlanta, Ga.

YOUNG lady who can type for pleasant position in small office, 5 days week; conv. hours; start $50 per month. Address H-236, Constitution.

WANTED—Girls prepare for comptometer positions at official comptometer school. Day-evening classes. 502 Standard Bldg.

FRONT office clerk, small hotel. N. C. R. machine experience essential. Address H-238, Constitution.

WANTED—High school girl for cashier work from 5:30 p. m.-9:30 p. m. Call DE. 3940 for appointment.

Help Wanted—Male 31

RICH'S
HAS OPENING FOR EXPERIENCED DRAFTSMAN OVER 40 YEARS OF AGE. APPLY EMPLOYMENT OFFICE 10 TO 12.

LABORERS WANTED
For work at our
CHATTAHOOCHEE TERMINAL
TOP PAY
Apply at
The Terminal or Office
WOFFORD OIL CO.
140 SPRING ST., S.W.
WA. 2960.

WANTED — EXPERIENCED CABINET MEN, MACHINE MEN AND PAINT SPRAYERS FOR GOVERNMENT CONTRACT. REGULAR AND OVERTIME WORK. GATE CITY TABLE CO., 3-13 HAYNES ST., S. W.

CHECKER AND CASHIER FOR LARGE SELF-SERVICE SUPER-MARKET. WHEN ANSWERING GIVE AGE, EXPERIENCE AND DRAFT STATUS. MULBERRY MARKET, MACON, GA.

SERVICE manager for Oldsmobile-Cadillac dealership, Pensacola, Fla. See Mr. Mitchell, Mitchell Motors, 330 Peachtree.

HOTEL POSITIONS OPEN
ROOF GARDEN MANAGER..........Open
CAFETERIA MANAGER, exper.......$300
ASST. CAFETERIA MANAGER.......$200
17 FRONT OFFICE CLERKS .... to $200
• SPECIAL SERVICE BUREAU
501 Forsyth Bldg. JA. 1584.
"SPECIALIZING IN HOTEL HELP."

BODY and fender man. Good salary. Permanent position. Mr. Brown, Mitchell Motors, 330 Peachtree.

Tool buyer ....$350-$400
Tool dept. foreman $300
Loftman $300
Laundry route man $200
Truck driver ....$175-$260
Credit investigators ....$110-$135
Atkins Personnel Service
419 Peters Bldg.

WANTED by life insurance company not operating in Atlanta two agents to handle white life industrial insurance debits in small cities in north Georgia. One in Marietta, Georgia. Good proposition to right party. Answer care F-277, The Constitution.

MAN for established city insurance debit. Attractive debit salary and drawing account. Exceptional opportunity for future advancement. 621 Healey Bldg.

STEAM table and counterman. Must have first-class restaurant experience. Steady job and good salary. Charlie Herren's Restaurant, 98 Luckie St.

FIELD MGR. to handle and train salesmen. Sal., commission and transportation paid. Permanent. Mr. Ballantine, Bona Allen Bldg.

2 MEN over 45 who are interested in excellent income that is permanent now and after the war. 17 Hunnicutt St., before 10 Thursday.

COMBINATION night clerk-auditor for small hotel. N. C. R. machine and switchboard experience necessary. Salary $150 per month. Add. H-237, Constitution.

WANTED—Men between 50-60, communication carriers. Mr. Asher, Western Union.

WANT registered pharmacist, draft exempt. Good hours. Acceptable salary. Address J-86, Constitution.

MEN—Make real money selling hearing aides. Pay while learn. Give exp. and ref. in letter. Add. J-136, Constitution.

2 GOOD painters who can do inside and outside painting, 75c hour. General Repair Co., 610 Blvd., N. E.

WANT boy 16 years or over to learn printing business and make deliveries. Parks Printing Co.

BOY for grocery work; age 16-19; must have driver's license. Starting salary $16 week. HE. 9142.

STENOS, bookkeepers, office machine operators; register PERSONNEL SERVICE.

Employment

Help Wanted—Male 31

WAREHOUSE FOREMAN WITH ABILITY TO SUPERVISE SHIPPING, PACKING, SELECTING, RECEIVING AND STOCKING MERCHANDISE IN BRANCH WAREHOUSE HANDLING HOME AND AUTO SUPPLIES. GOOD SALARY, EXCELLENT CHANCE FOR ADVANCEMENT. WRITE FOR APPOINTMENT, STATING EDUCATION AND EXPERIENCE. ADDRESS H-97, CONSTITUTION.

EXPERIENCED
UPHOLSTERER
TO work on outside arms and back reupholstered furniture. Full time, permanent job. Apply Mr. Davis.
CARROLL FURNITURE CO.

AUTOMOBILE MECHANICS AND ELECTRICIANS. WE HAVE A GOOD PROPOSITION FOR A-1 MEN. OUR SHOP EQUIPPED WITH LATEST EQUIPMENT. PERMANENT JOBS FOR GOOD MEN. GROUP LIFE INSURANCE, HOSPITALIZATION, SURGICAL AID. STRICTLY WAR WORK. HARRY SOMMERS, INC., 446 SPRING ST.

WANTED, experienced bookkeeper, local mfg. concern, man 45 to 60 yrs. of age, good working conditions, good salary, permanent job, apply at once. Address J-48, Constitution.

MOULDERS
RUNNING 6 days a week, steady job, union shop, good pay. Atlanta Stove Works, Atlanta, Ga.

WANTED, experienced shipping clerk for ice cream and dairy products. Regular job, good pay, references. Apply Geo. Moore, Mgr., Geo. Moore Ice Cream Co., Inc. 54 Alabama, S. W.

OPPORTUNITY
AUTO RADIATOR REPAIR MAN; ALSO WHITE BOY. GOOD SALARY. 124 COURTLAND ST., N. E.

SALESMAN FOR ESTABLISHED LAUNDRY ROUTE. WA. 7766.

RAILROAD men, all occupations needed. U. S. R. R. Retirement Board, 135 Luckie St.

WANTED—Man with electrical and managerial exp.; good salary; give references. P. O. Box 331, Donalsonville, Ga.

MAN familiar with Atlanta to buy used furniture from house to house. 325 W. Broad St., Savannah, Ga.

WANTED—Man, any age, accounting exper'ce; full-time job. J-43, Constitution.

WELL experienced cafeteria manager, $250 mo., 75½ Hunter St.

TRAVELING salesman, bonus plus expenses, $200-$250. 419 Peters Bldg.

A-1 PLUMBER, new work; $1.50 hour. Jones Plb. Co., 1658 McLendon Ave.

Help, Male and Female 32

2 OR 3 waitresses, experience unnecessary; also one good all-round restaurant man. Good salaries and meals while on duty. Apply in person. Lindsey's Restaurant, 781 Gordon St., S. W.

WANTED—Manager for soda luncheonette by national restaurant chain. Good salary. Address J-45, Constitution.

WANTED—Exp. press feeder. Printing. Gershon Printing Co., 116 Mitchell St.

Help—Instruction 34

PREPARE NOW for POSTWAR period. Learn BARBERING. Call or write MOLER COLLEGE, 43½ Peachtree St.

FULTON WELDING INSTITUTE
2 Weeks' Electric Arc Course, $75. 108 Davis Ave., East Point. CA. 7617.

PRIVATE instructions, typing, shorthand, etc. Enr. now. Mrs. Chambers, CA. 6777.

Help Wanted—Salesmen 36

NATIONAL organization needs a high-type salesman for this area. Only a high-income man, one who is used to earning $100 a week or over, will be interested in our program. Car not necessary. Make prearranged calls only—we furnish the leads. Lee R. Lilson, 1103 William-Oliver Bldg.

POSITIONS OPEN.
IN SALES department of one of Atlanta's oldest and most honored business institutions. These positions are permanent and compensation is exceptional. More than $800,000 in sales in past 24 months. Men past draft age preferred. For personal interview call the Sales Director, West View Cemetery. WA. 7280.

2 EXPERIENCED residence salesmen of excellent appearance to accompany sales manager. Transportation and expenses advanced during training. Over $100 every wk. Proven by actual demonstration in defense centers. Minimum traveling. Mr. McDonald, 412 Rhodes Bldg.

WANTED, 2 salesmen, prefer men 40 to 60 years old, who have had experience in calling on business and professional men direct. If you are not making $70 a week or more it will pay you to investigate. For interview see Mr. Berry, at Jefferson hotel today only.

Help Wanted—Teachers 37

PROF. TEACHERS' AGENCY, Box 655, Emory Univ., Ga. Supt. $175. Rush appl.

Sit. Wanted—Female 40

PRIVATE secretary, 5 years' exper. incld. engineering firm. G-87, Constitution.

Employment

Sit. Wanted—Female 40

YOUNG lady with five years' secretarial experience desires permanent position. A-1 references furnished. Call RA. 8078.

WANTED—Typing to do at home. Have own typewriter. VE. 2790.

Situations Wanted—Male 41

AGGRESSIVE married man, age 40, clean cut appearance. Ability to meet people and handle help, desires position where concientious work would be recognized. Best ref. Address J-47, Constitution.

DRAFT exempt, seven years' business experience. Exec. sales ability. Consider only good offer. J-134, Constitution.

Employment—Colored

Help Wanted—Female 42

HELP WANTED FOR LAUNDRY DEPARTMENT. NO EXPERIENCE NECESSARY. AGE LIMIT 16 TO 75. SEE MR. CARL WESTER, 1260 BRIARCLIFF ROAD. BRIARCLIFF LAUNDRY.

WANTED. WOOL PRESSERS AND CLEANING ROOM HELP. APPLY TO MR. PORTER, BRIARCLIFF LAUNDRY, 1260 BRIARCLIFF ROAD.

WANTED—PRESSERS. APPLY 902 W. PEACHTREE. CHESTERFIELD'S LAUNDRY.

EXP. cook, gen. hsewk., fond of children, good refs., neat, reliable, $12 wk. Stay 2 nights. CH. 0891 bet. 10 and 4.

COLORED couple from country wanted for Atlanta home. Write or call 33 Forsyth St., N. W.

EXP. baby nurse, live in, health card; refs. Good wages, good home. HE. 1631 between 11-12 a. m.

1 COOK, maid to go to Chicago, 2 couples, 1 chauffeur-butler, $18, 10 maids for city. 442 Forrest Ave.

GENERAL servant, part time or every day. CH. 3217.

COOKS, maids, nurses, office girls, apply 837½ W. Hunter. Good pay. Acwood.

UPSTAIRS MAID. MUST LIVE IN. CH. 2120.

COOK, GEN. SERVANT. HEALTH CARD, REFS. REQUIRED. DE. 7201.

GOOD COOK—2 in family, live on lot, good salary. CH. 6983.

EXPERIENCED maid, general housework. Health card. Good pay. AT. 2063.

GENERAL servant, small family, stay on 2 nights. HE. 7595-M.

JONG LEE Laundry, 109 Tenth St., N. E., $1.65 day.

WANTED, maid to do general housework. Call CR. 2492.

SETTLED woman dishwasher, hrs. 5 p. m. to 12 p. m. 976 Pryor St.

Help Wanted—Male 44

LABORERS WANTED
for work at our
CHATTAHOOCHEE TERMINAL
TOP PAY
Apply at
The Terminal or Office
WOFFORD OIL CO.
140 SPRING ST., S. W.
WA. 2960

WAR JOBS FOR MEN
WE ARE training 200 colored men as electric welders for Ga. shipyard; each is guaranteed a job at not less than $45 wk. to start; raise every 3 mo. to top pay. We charge $75 for training, which takes 3 weeks at night. Low-cost housing at job. For place in next group call JA. 2411, ask for Mr. Stephens.

DRY CLEANER—MUST BE EXPERIENCED. APPLY IN PERSON. MR. MORELL, SUPERIOR LAUNDRY, 664 W. PEACHTREE.

EXPERIENCED ALTERATION TAILOR. GOOD PAY. APPLY BET-R-WAY CLEANERS, 233 PONCE DE LEON. VE. 9604.

HALL boys and housemen. Prefer those who are settled and who have served a high type of clientele. No floaters wanted. Reasonable salary and tips. See Mrs. Hayme, Hotel Briarcliff, 1050 Ponce de Leon.

WANTED, DISH WASHER AND CURB BOY, NO EXPERIENCE NECESSARY. DAY OR NIGHT OR WEEK-END WORK. THE VARSITY, 61 NORTH AVE., N. W.

EXPERIENCED presser with some knowledge of spotting. Work 48 hours per week. ½ day off. Good salary. Apply in person. Globe Cleaners, Gordon St. at Mozley Drive, S. W.

WANTED, WOOL PRESSERS AND CLEANING ROOM HELP. APPLY TO MR. PORTER, BRIARCLIFF LAUNDRY, 1260 BRIARCLIFF RD.

WOOL PRESSER, experienced, Tom Lloyd Cleaners, 459 North Ave., N. E. AT. 1633.

LEARN aircraft welding. Federal Aircraft School of Welding, 166 Decatur St., S. E., Atlanta, Ga.

PORTER, housecleaners wanted. National Window Cln. Co., 6½ Broad St., N. W.

EXPERIENCED hotel swing cook, $140 mo. 75½ Hunter St.

EXP. PRESSER, GOOD PAY. 14 FORSYTH, S. W., MA. 1531.

TWO service station porters, $80 mo. and laundry. CH. 3161.

WANTED—Helper, dry cleaning plant. Good wages. 110 Ponce de Leon.

DELIVERY boys with or without bicycles. Beerman Groc. Co., 307 6th St., N. E.

JANITOR and two laborers. 160 P'tree, MA. 5111.

EXPERIENCED cafeteria baker, $90 mo. 75½ Hunter St.

DELIVERY BOY, HOURS 8 A. M. TO 6 P. M. 976 PRYOR ST.

EXPERIENCED chauffeur-butler with references. AT. 4105.

MAN 40 years or over who can drive a truck. MA. 4222.

Help, Male and Female 45

50 WOMEN, girls, men and boys to shell peas. Average earnings $2-$4 day. Work day or night. Come ready for work. Baker Produce Co., 1050 Murphy Ave., Ga. State Farmers' Market. AM. 1688.

PLENTY good jobs, any type, open; $8-$18. 9½ Ashby St., N. W. 9 to 5 p. m.

WOOL presser, start at $17.50. Apply Stipes Cleaners, 139 Cone, N. W.

COUPLE for small farm near Atlanta. Refs. required and salary. CH. 2442.

Situations Wtd.—Female 46

FOR ex-cooks, maids, nurses, office girls, call RA. 5713. Acwood.

Financial

Business Opportunities 50

FOR SALE. Retail bakery doing good business. Will sell reasonable for cash. Sickness reason for selling. JA. 8196.

FOR SALE—Restaurant and fix., good location, doing good business. JA. 8416.

Loans on Real Estate 52

REFINANCE—REPAIR
PAY DEBTS—Reduced Low Rates—Free Estimates. Phone MA. 6619. Standard Federal Sav. & Loan Ass'n. Healey Bldg.

REPAIR NOW.
$300 UP. NO commission. 6% and 1% American Savings Bank, 140 Peachtree.

IS LOAN on your home expiring? See us about renewal at low interest rate. WA. 1511. J. H. Ewing & Sons.

REAL ESTATE LOANS, 5% AND 6%
C. G. AYCOCK REALTY CO.
12 Auburn Ave., N. E. WA. 2114.

HOME BUILDING & LOAN ASSN.
33 Forsyth St., N. W. MA. 9932.

"WE MAKE REAL ESTATE LOANS." Atlanta Federal Savings & Loan Ass'n

1ST OR 2ND—Immediate answer. Geo. T. Northen. JA. 6126. 329 Grant Bldg.

LONGER terms, smaller payments, lower int. 4½% up. 48-hour service. WA 3465.

UP to $25,000 from 4 to 6% monthly or straight. WA. 7900.

LOANS on acreage, colored property, vac. lots. WA. 0627. Ralph B. Martin Co.

FOR 1st mortgage on notes, $25,000 from 4% to 6% str. or monthly. WA. 7900.

Purchase Money Notes 54

FIRST mortgage purchase money, notes bought. American Sav. Bk. 140 P'tree.

Financial 57

LOANS—$50 to $500. Employes Loan and Thrift Corp., 81 Poplar St. WA. 5169.

Use Constitution Want Ads

Financial

Financial 57

SOUTHERN SAVINGS BANK
Announces
LOANS AT 6%
For 12 Months
Compare These New Low Charges:

Amount of Note	Tot. Cost 12 Mos.	Cash You Get	Total Monthly Payment
$100.00	$6.00	$94.00	$8.34
$106.39	$6.39	$100.00	$8.87

Any other amount from $60.00 to $5,000 on same basis—

SECURITY: Household Furniture, Endorsers, Diamonds, Autos, Stocks, Bonds, etc.

IF on endorsers, they do not have to come to bank to sign.

LOAN may be repaid either monthly semi-monthly or weekly, as you prefer, and on dates selected by you.

LOANS wholly for doctors and hospital bills, or for educational or business purposes may be repaid over 24 months if you need that long.

ABSOLUTELY NO OTHER CHARGES for "Investigation" or anything else except the small fee actually charged for recording mortgage when mortgage is given as security.

THIS bona fide bank, under supervision of State Banking Department, offers free and confidential service.

SOUTHERN SAVINGS BANK
413 Citizens & Southern Bank Bldg.
WAlnut 3300

So Says
MR. McCOLLUM
WE think it easier to get a loan here than any other place in the city.
$60 TO $10,000
Immediately
Furniture, Automobile, Signature, Diamonds, Equipment, Etc.
Reminder: Income Tax Due June 15th
SEABOARD LOAN CORP.
12 Pryor St., S. W.
Tel. WA. 5771

EMERGENCY
LOANS
$30 to $300
WE SPECIALIZE IN QUICK SIGNATURE LOANS
LOCAL LOAN & THRIFT CORP.
72 Forsyth St., N. W. JA. 0816

Loans on Automobiles 58

ATLAS AUTO FINANCE—262-264 Spring St., between Harris and Baker.

Loans, Personal Property 60

LOANS on diamonds, jewelry, Ct'l Jwl'ry & Loan Co., 141 P'tree St., N.E. WA. 6826

Salaries Bought 61

Special Attention Given Ladies.
Application by Phone.
216 and 218 Peachtree Arcade.
NU-WAY WA. 5369

$5.00—GLOBE FINANCE—$25.00
Friendly Service—Low rates.
512 C. & S Bank Bldg. JA. 1437.

Salary Investment Co. 201 Palmer Bldg. "Money on your own signature." WA.1544

Livestock

Baby Chicks

White Leghorns as hatched $11.95
White Leghorn pullets 18.95
White Leghorn, pure Hanson 14.95
Hanson Leghorn pullets 24.95
ALSO hatching all popular heavy breeds; 80,000 hatching weekly. Ga. State Hatchery, 128 Forsyth St., S. W., WA 7114.

1,000 CHOICE 9-week-old White Leghorn pullets, best breeding, $1 each. Come and get them. Bring container. Blue Ribbon Farm, 1989 Brown Mill Rd., Atlanta.

COME to Blue Ribbon Hatchery for finer chicks. Easy parking; comfortable shopping. 215 Forsyth St., S. W.

MONEYMAKER chicks for more profit. Southeastern Hatcheries, 139-141 Forsyth St., S. W. MAin 1152.

EMBRO-FED chicks have a head start Schaffner Hatchery Box C. Atlanta

BABY CHICKS—Will hatch your eggs. Woodlawn Hatchers, 510 P'mont. VE. 7422.

Cattle

YOUNG Jerseys, fresh in, $85-$100. Pink Paradise, Rt. 1, Ben Hill, Ga.

2 CATTLE sales weekly. Tuesdays and Thursdays, 1 p. m. Ragsdale-Lawhon-Weill Co., National Stock Yards, Atlanta.

Cows

2 HEIFERS, one 9 mos. old; one 12 mos.; already bred. $115. BE. 1299-J.

Dogs

WILL give male Dachshund, child's pet, 4 yrs. old, for good home. VE. 3588 after 6 o'clock.

Financial 57

WHEN YOU COME TO US FOR A LOAN
we try to arrange all details to comply with YOUR wishes.
Loans up to Several Hundred Dollars
COMMUNITY
Loan & Investment
CORPORATION
RM. 218, GRANT BLDG., 2nd FL.
Telephone WAlnut 2046
ROOM 219, VOLUNTEER BLDG.
66 LUCKIE STREET, Cor. Broad Street
Telephone WAlnut 5293
ROOM 210, PALMER BLDG.
41 MARIETTA STREET—Corner Forsyth
Telephone WAlnut 9332
ROOM 207, CONNALLY BLDG.
98 ALABAMA STREET
Telephone MAin 1308
Community Investment Certificates Pay 3% Per Annum

Livestock

Dogs

FOR KENNEL DIRECTORY SERVICE call H. G. Hastings, WA. 9464.

Horses

HORSE, 5-GAITED; PRICE $95. MA. 9808.

Livestock

ONE Shetland pony and saddle $50, one buggy $35, one-horse wagon harness $25. 957 W. Washington St., East Point, Ga.

Poultry

WHITE Wyandotte pullets, 3 mos. old, $1.25 ea. BE. 1585-M.

Pigs

150 FINE stock pigs and shoats to pick from. Life treated against cholera. Shatterly, Brown's Mill Road, CA. 6448.

CHOICE PIGS AND SHOATS, 474 CENTER HILL AVE., N. W., BE. 2001.

Wanted—Poultry

WANTED to buy, hens and fryers. We pay the highest cash price for all poultry. Warren Produce Co., JA. 2022, 83 Broad St., Atlanta.

WANTED—Live poultry, all kinds. Contact us before selling. Atlanta Egg & Poultry, WA. 9584.

Merchandise

Miscellaneous for Sale 68

COMPOSITION SHINGLES & SIDING. ASBESTOS ROOF COATING, 50c GAL. CALCIMINE, 6c LB.
PAINT, $1.00 Per Gallon
ROOFING, $1.00 Per Roll
Wallpaper, Tileboard, Garage Doors. Sash, Doors, Plumbing.
JACOBS SALES CO.
45-47 Decatur St., S. E. WA. 2878.

CLOTHING BARGAINS
COMPLETE line for men, women and children, slightly used clothing and unrationed shoes. Visit our stores or write for price list. Special prices to merchants. 2302 Peachtree Rd., 240 Piedmont Ave. L. B. Adams & Co.

GOLFERS
SAVE ½ OR MORE
200 Golf Clubs (Values to $5) $1.95. 65 Matched Sets, $15 to $100. Golf Bags, $4-$35.
CITIZENS LOAN ASS'N.
195 MITCHELL ST., S. W. WA. 7911.

BATH TUBS—Hand basins, commodes, kitchen sinks, all kinds of plumbing pipe, valves and fittings used, at low prices. No priority needed.
Sid Mack Co., 2350 W. Beaver
JACKSONVILLE, FLA.

BEAUTY PARLOR equipment, Zenith permanent wave machine, Shelton drier, chrome upholstered drier, chairs, manicure table, wall cabinet, chrome upholstered settee and 2 chairs; also other supplies and equipment. Gate City Auction. 157 Whitehall St.

LUMBER FOR CHICKEN HOUSES AND REPAIRS. JONES & HARDIN, 612 NORTH AVENUE, N. W. MA. 1107.

OFFICE FURNITURE—We have many good values in new and used office furniture at our warehouse at 47-49 North Pryor street.
Horne Desk & Fixture Co.

ATLANTA FURNITURE CO.
152 WHITEHALL ST.
NEW & USED FURNITURE

"Frozen Food Cabinets"
JUST A FEW MORE
W. T. SHACKELFORD 402 P'TREE ST.

CINDERS FOR DRIVES
JONES & HARDIN, MA. 1107

GOOD PRACTICE PIANOS
$49.50 AND UP. MA. 5123, MR. MOYE.
BASS FURNITURE CO.

USED TUBS, SINKS, 30-GAL. HOT WATER TANK FOR SALE.
STEIN STEEL & SUPPLY CO.
295 DECATUR ST. JA. 2110.

BARTELL'S Army Store—Tents, cots, tarpaulins; all kinds harness and saddles. JA. 0377. 80 Alabama.

$59 9x12 WOOL RUGS, $49. ALSO OTHER SIZES AND QUALITIES. GLOVER LINOLEUM & CARPET CO., 32 CAIN, N.W.

BEST CINDERS FOR DRIVEWAYS. CALL JA. 1268

More Rugs—Bigger Values
THE RUG SHOP 140 MITCHELL ST.

WRECKING 52-room house; all materials, including heating plant. 285 Pryor St., MA 6257.

JUST released, limited number of new Servel Electrolux gas refrigerators, 6 and 8-cubic ft. sizes. High's, 4th floor.

MUST sac. Hoover vac., White gas range & water heater, 118 10th St. AT. 5776.

PAINT—$1.25 gallon and up. Also all kinds of tools. 763 Marietta.

PORTABLE phonographs, $7.95 to $10.95. Northside Loan. 163 Edgewood Ave.

SINGER sewing machine for rent. Bernard Berger, 173 W'hall. JA. 5807

STENO-TYPE FOR SALE. COMPLETE WITH BOOKS. RA. 1152.

ROLLTOP desk, large combination gas and coal stove cheap. JA. 8276.

GARDEN seeds, cut rate. Calcimine, 5c lb. Watson's, 96 S. Broad. JA. 5990.

GEORGIA REMNANT CO. (Wholesale) Dry goods and notions. 199 Pryor St.

SINGER elec. portable, almost new. Sew. Mach. Shop, 167 W'hall. WA. 7919.

SACRIFICE, liv. rm. suite, occasional chairs, radio, feather pillows. VE. 0177.

NEW-USED fixtures. Hotel & Restaurant Supply Co., 382 W. P'tree. WA. 7451

NEW and used restaurant fixtures. Acme Fixture Co., 289 Ivy St. JA. 3911.

SHEETING, draperies, bed ticking, dress prints. MILL END STORE, 75 ALA.

NICE large elec. roaster, slightly used, $25. AT. 1736.

BELCO STOKERS. LIMITED SUPPLY. VE. 2245.

FIRE BRICK, USED DOORS AND BUILDING MATERIAL. JA. 1268.

UNREDEEMED FANS, ALL SIZES. BARGAINS. STAR LOAN, 227 MITCHELL.

Machinery and Tools 69

SAWMILL—No. 2 sawmill, McCormick Deering "300" power unit, 3-saw Tower edger, now in operation. Immediate delivery. Lee Nielsen, 312 Gaskin Ave., Douglas, Ga.

GAS ENGINE IN GOOD CONDITION. 1200 LANGLEY ST., S. E.

Loans on Automobiles 58

7 ADVANTAGES OF OUR AUTO LOAN PLAN
1. $5 to $500 in 5 Minutes.
2. 1st, 2nd, 3rd Mortgages.
3. Any Make or Model Car.
4. Your Credit Is A-1 Here.
5. Highest Appraisals.
6. Just Your Signature.
7. Over 15,000 Satisfied Customers.
We Make Loans Others Refuse
VICTORY
AUTO LOAN CO.
284 Spring, N. W., at Baker

AUTO LOANS
1st and 2nd Mortgage
Also Furniture and Co-Maker
$25.00 to $1,000.00
Prompt, Friendly Service
Park Free Next to Office
Commerical Auto Loan
113 Spring St., N. W., at Poplar
JA. 4343

Constitution Quiz

1. What is the oldest paper in Georgia?
2. The combination of yellow and blue make what color?
3. Who invented the telephone?
4. What Frenchman aided General Washington in the American Revolution?
5. How old is Adolph Hitler?
6. What year did the World War I begin in Europe?
7. Where is the Volga river?
8. Where is the Grand Canyon?
9. What is the ancient name for Greece?
10. In what country is Bombay located.

(Answers Below.)

Merchandise

Coal and Wood 71

SAWMILL SLABS, $1.25 LOAD. ON NEW BUFORD HWY., 12 MI. ATLANTA. CALL MISS TILLISON, VE. 8842.

BEST LUMP COAL. JONES & HARDIN. MA. 1107

Diamonds, Jewelry 72

DIAMOND LOAN FORECLOSURE
LOAN No. 5647—Man's diamond ring; 3 diamonds, approximately 2¼ carats; a $1,000 value, foreclosed ... $575
LOAN No. 8341—Lady's platinum engagement ring; approximately 1 carat; $500 value. Foreclosed ... $290
LOAN No. 8651—Lady's exquisite platinum diamond bracelet; cost $5,000. Foreclosed ... $3,150
WRITE FOR DIAMOND FORECLOSURE LIST
CITIZENS LOAN & JEWELRY CO.
195 MITCHELL ST. WA. 7911

WILL sacrifice my lady's platinum diamond engagement ring, will take $275 cash. Address C-250, Constitution.

SACRIFICE for cash. Lady's gorgeous diamond bracelet. Cost $6,000. Will sell $3,500. Address C-252, Constitution.

Flowers, Plants for Sale 76

GET more from your Victory garden and flowers. Use agricultural limestone. DEJARNETTE SUPPLY CO. HE. 3967.

GET more from your Victory garden and flowers. Use agricultural limestone. DEJARNETTE SUPPLY CO. HE. 3967.

Household Goods 77

FURNITURE—Buy, sell or trade. Lamar Johnston Furniture Co., 457 Edgewood Ave., S. E., at Boulevard. WA. 5968.

$39 9x12 WOOL RUGS, $49. ALSO OTHER SIZES AND QUALITIES. GLOVER LINOLEUM & CARPET CO., 32 CAIN, N.W.

A REAL bargain, brand-new bedrm suite, walnut poster bed, vanity, chest $57.95. Sou. Furn. Co., 165 Whitehall.

6x9 ARMSTRONG rug, $3; child's rocker, $2; hi chair, $2.98. Cooper's, 94 Ala.

'41 MODEL Florence gas range, prac. new, cash price. AT. 3003.

GOOD living room, bedroom suites. Kimbrough Furn. Mart. HE. 3130.

Musical Merchandise 78

PIANO BARGAINS
WE HAVE a number of nice reconditioned pianos to select from. Small, medium, full size, $79, $125, $145, $175, $225. BASKETTE PIANO CO., 54 Auburn Ave.

BAND, ORCHESTRA INSTRUMENTS repairing. Ritter's, 46 Auburn Ave.

Typewriters, Ofc. Eqpt. 80

TYPEWRITERS for rent Atlanta only—Remingtons, Underwoods, L. C. Smiths. Supply very limited. Arrange rental today.

AMERICAN WRITING MACH. STORES Division of Remington Rand, Inc. 67 Forsyth St., N. W. WA. 8376.

TYPEWRITERS for sale. Remington $40. Corona portable $35, both have had complete overhaul. Good as new. CH. 7443.

LARGE Remington portable typewriter, model 9, with case, $60. 2881 Elliott Circle, N. E., or CH. 7369.

TYPEWRITERS FOR RENT. A. E. Luke, 184 Mitchell St. JA. 7444.

OFFICE MACHINES — Rentals, repairs. L. M. Deans Co., 56 N. Pryor. MA. 5852.

Wanted To Buy 81

ADDING MACHINE, SAFES, CASH REGISTER, SMALL SIZE PREFERRED PAY TOP PRICE JA 5570

CASH FOR USED BICYCLES RA. 4154

TURN your old furniture into cash right quick by calling FAMOUS FURNITURE COMPANY WA 9710.

CASH for old phonograph records, except Edison, Columbia, laminated. Cable's, 235 P'tree.

WANTED—Owner-owned medium weight car. Particulars in first letter. P. O. Box 24, Clayton, Ga.

DAVISON'S will buy 10-in. records, 2c; 12-in. records, 3c. Columbia, Decca, Edison, Okeh not included. 4th Fl. Davison.

WANTED TO BUY—For dismantling purpose, machinery, water systems or buildings. Address H-105, Constitution.

PAINT spray outfit complete, good cond. Call DE. 9039 or write K-35, Constitution.

WE BUY USED FURNITURE. Stern Furn. Co. 336 Peters St. MA. 6403.

WANTED—Electric refrigerator, G. E. or Frigidaire, 4 or 5 ft box. AM. 3024.

Miscellaneous for Sale 68

NEW and USED
Restaurant Fixtures
Drink Boxes
Coffee Urns
Display Case (Warren)
Hand Slicing Machine
Juice Extractors
Stone Water Coolers
Complete Equipment for U. S. Army — Navy — WAVES — WAACS — Mess Halls, Diet, Kitchens, Hotels and Cafes.
Hotel & Restaurant Supply Co., Inc.
382 West Peachtree St.
Atlanta, Ga.
Phone WA. 7451

Answers to Constitution Quiz

1. Augusta Cronicle.
2. Green.
3. Bell.
4. Lafayette.
5. 54.
6. 1914.
7. Europe.
8. Arizona.
9. Hellas.
10. India.

Merchandise

Wanted To Buy 81

WANTED HOUSEHOLD GOODS
LIVING room, dining room, bedroom and kitchen furniture, piano, etc.
"Atlanta's Largest Used Furniture Dealers."
BASS FURNITURE CO.
MAin 5123. 142-150 Mitchell St.

IF YOU HAVE USED GAS APPLIANCES in your home that you do not need, you should be aiding the war effort by selling them to homes now in need of them. We have numerous customers who want such equipment, and we will be glad to put them in touch with you. Call Atlanta Gas Light Company, WA. 8051, Ext. 251, and list them for sale.

WE PAY CASH
FOR ANY KIND OF HOUSEHOLD FURNITURE
Call US. WE WILL PAY MORE.
UNION FURNITURE EXCHANGE.
145-7 MITCHELL ST. JA. 1601-2.

"BE PATRIOTIC"
NO musical instrument should be silent these days. We'll pay you cash for your Drums, Piano-Accordion, Guitar, Mandolin or any Band in-trument, or what have you? Cash immediately.
Citizens Loan Assn., 195 Mitchell St.

WILL BUY AND PAY CASH FOR A GRAND OR SPINET PIANO FROM PRIVATE PARTY. State make and price in your letter. Write H-292, Constitution, Atlanta.

HOUSEHOLD FURNITURE
STOVES, RADIOS, ICE BOXES
HIGHEST CASH PRICES PAID
NEW DEAL FURNITURE CO.
JA. 4966. 326 PETERS ST., S. W.

HORNE DESK & FIXTURE CO.
PAY highest cash prices for used desks, chairs, files, safes and other office equipment. WA. 1463.

WE GIVE THE BEST CASH PRICES FOR YOUR GOOD USED PIANO. JA. 3545.

WILL PAY CASH FOR USED BICYCLES. VE. 2237.

WILL pay highest cash price, gas stoves or elec. refrig'tors. No dealers. VE. 4314.

BEST prices paid for used clothing. 120 Decatur St. Mrs. L. Freedman.

WILL PAY TOP CASH PRICE FOR USED EL. REFRIGERATOR. JA. 8653.

OLD or broken records, all but Columbia or Edison. Rich's 6th Floor.

BEST prices for adding machines and typewriters. Durretts, MA. 2997.

SEWING machs. bought, repaired, rented. Sewing Mach. Shop, 167 W'hall. WA. 7919

WILL send buyer with cash for used furniture and stoves. JA. 4411.

WANTED—"Good steel porch set." Elton Middlebrooks, Franklin, Ga.

WE PAY higher cash prices for your stoves, used furniture, radios. WA. 7789.

ELECTRIC or gas stove and furniture for 5-room duplex. WA. 4441.

WANTED—2 loads of slabs or used lumber. R. M. Loy, CA. 7303.

WANTED to buy, collapsible baby carriage; good cond., reas. CH. 1260.

WANTED—SILVER SERVICE TEA SET. CH. 3930.

Movers

Moving and Storage 84

LARGE new de luxe furniture coaches to and from N. Y., Washington, Charlotte, Jacksonville, Miami, Tampa and other points. Experienced men, fireproof warehouses for storage. Suddath Moving & Storage Co. WA. 6795.

CLARK'S TRANSFER, large, small vans, $1.00 rm. up, exp. men, plenty pads, loads, part loads to, from any place in Ga., low rates on storage and local moving. Buy furniture, try us. Office, JA. 3461; Nights, MA. 3569.

LOADS or part loads from Jacksonville or Lake City, Fla.; Valdosta or Tifton, May 6-7. WA. 1472. CONSOLIDATED VAN LINES.

HOUSEHOLD STORAGE, all furniture wrapped. Rugs and upholstered furniture moth-treated. Vittur Transfer & Storage, JA. 3536.

REASONABLE rates. Call any time. ARDEN TRANSFER CO. WA. 5281.

YOU NEED NO CASH TO MOVE. MA. 8080. WALLACE FURN. & TRANS.

VANS to-from N. Y., Mich., Ill., Louisiana, Fla., pts. en route. White. VE. 9602

Rooms for Rent

Rooms With Board 85

892 PONCE DE LEON—Attrac. rooms, good meals, in modern apt. building. Mrs. Pickett, VE. 1706.

COLLEGE PK.—Beautifully furn. rm. Conv., priv. ent., excellent meals. CA. 9868.

MORNINGSIDE—Near bus, corner, room, semi-private bath: 2 business girls. HE. 6778-J.

1246 P. DE LEON—2 rms., conn. bath; also rm., pri. bath, ent. DE. 1913.

209 14TH, N. E.—Large room, several closets, private bath, porch. HE. 2564.

184 WESTMINSTER DR.—Roommate for young business girl. HE. 5883.

372 NORTH AVE., N. E., large, cool room, balanced meals. Near car. AT. 9202.

DOUBLE rm., twin beds, dressing rm., running water. VE. 6275.

1305 McLENDON AVE., N. E.—Vacancy for two; priv. home convs. DE. 8777.

ATTRACTIVE RM.—Couple or girls; connecting bath. Two bus lines. HE. 4709.

LGE. rm., twin beds, connec. bath., excellent meals. VE. 5080.

MODERN, attr. rm., separate entr., porch. Tasty meals. Garage. Owner. RA. 4295.

W. WESLEY RD.—Pri. home, 2 lovely bedrms., priv. bath. CH. 1723.

Wanted—Rooms & Board 86

YOUNG bus. couple desires room and board in N. E. section. Address J-84, Constitution.

Hotels 87

WYNNE APT. HOTEL, $1 & $1.25 day sgl. $1.50 & $2 day dbl; $5 & $8.75 wk. Apts. $10 wk, 644 N. Highland. HE. 4040.

GRAND HOTEL—75½ Pryor, N. E. JA. 6700. Outside rm. $3.50-$4 sgl.; dbl. $5-$6.

Hotels—Colored

WEEKLY rate reasonable. Hotel Mack. 548 Bedford Pl., N. E. VE. 6921.

Rooms—Furnished 89

590 P. de L., lovely room; good heat, twin beds. Innerspring mattress. VE. 1818.

ANSLEY PK.—Beau. cor. bedr., twin beds; busi. women. Excel. bus serv. VE. 0964.

N. E. SECT., twin beds, all convs., adj. bath, near transp. HE. 3205.

2 FURNISHED rooms, settled parties preferred. 1200 Langley St., S. E.

1266 BLVD., N. E., NICELY FURN. BEDRM., ALL CONVS. VE. 3836.

PEACHTREE RD.—Delightful cool room, priv. home, bath. Gentleman. CH. 3400.

443 MANOR RIDGE, N. E. Rooms. Adults will share home with couple. CH. 6446.

P'MONT AVE., N. E., lovely room, twin beds, adj. bath, 3 buses. VE. 7016.

COMFORTABLE room, pri. home, on bus line. 778 Penn, VE. 8232.

Rooms—Unfurnished 90

ROOMS for rent, semi-private bath. Newly decorated. HE. 2013.

Housekeeping Rooms Fur. 94

BETWEEN Sears and Briarcliff hotel on P. de L. Cool, cor. Bus. cple. HE. 6361.

909 WASHINGTON—Adults, large room, kitchenette, sink, hot water, gas.

Hkpg. Rooms Unfur. 95

2 RMS., porch, pri. entrance, 1st floor, water, lights. Adults. JA. 2929-W

2 ROOMS and kitchenette. Hot water, phone. Adults prefrd., $17.50. CA. 6868.

2 RMS. for business cple. Utilities furn. Garage, $20. HE. 5963.

Loans on Real Estate 52

Rooms for Rent

Hkpg. Rooms Fur., Unfur. 96

FURNISHED & UNFURNISHED ROOMS 498 CAPITOL AVE.

Real Estate—Rent

Apartments—Furnished 100

MOD. EFFICIENCY APT. EVERYTHING FURN. PRI. ENT. BUILT-IN TUB, ETC. 1 BLOCK FROM DAVISON'S. $60 MO. ROY CATER, JA. 8673.

FURN. apt. with gas, lights, water. 782 Central, S. W. MA. 8541.

161 MERRITTS AVE., small steam-heated apt.; everything furnished. VE. 7422.

450 SEMINOLE, N. E.—Sm. apt., adj. bath, $6.50. 1 rm., $4. 1st floor.

WEST END—1432 Allegheny St. 4 rooms. Strictly private, $45. VE. 4072.

113 NORTH AVE., N. W. Completely furnished 2-room apt. HE. 6876-J.

COLLEGE PARK, 3-room, private entrance and bath. Adults only. CA. 2294.

DECATUR, 4-room apt., nicely furnished, best location. Adults. DE. 1387.

Apartments—Unfurnished 101

GARAGE apt., 915 Winfield Ave., S. E. 3 rms., bath, garage, electric range, refrigerator, water heater, insulated, fireproof. Private. Ideal for couple. $25. MA. 8999.

585 BOULEVARD PLACE, N. E., Apt. 8—Corner apartment, 4 rooms, near Sears-Roebuck. Available now, $35. Adults. WA. 9511. Draper-Owens Co.

552 PARKWAY, Apt. 7—3 rooms, stove, refrig., $35.00. Available now. Draper-Owens Co., WA. 9511.

3 ROOMS and breakfast room, $32.50. Adults. 405 Fourth St., N. E., No. D-3. Adair Realty & Loan Co., WA. 0100.

ANSLEY PK.—Partly furn. 2-rm. apt., $35. HE. 3909, after 6:30.

1423 MAY AVE.—3-room apt., lights, water, bath, $27.50. Adults. MA. 7149.

1505 BLVD. DR., No. 4—3 rooms; $15. Sharp-Boylston Company, WA. 2929.

Apts.—Fur. or Unfur. 102

RIDLEY COURT
4 TO 6-ROOM Apts., $40-$60. WA. 7416.

Business Places for Rent 104

WAREHOUSE SPACE
AVAILABLE May 15, 60,000 sq. ft. railroad siding. Call owner Sundays and nights, CA. 3839; days CA. 2136.

STORE FOR RENT—609 Home Ave., S. E., $20 per mo. Hulet Williams, Inc., MA. 8985.

Duplexes—Unfurnished 106

733 ARGONNE AVE., N. E.—4 rooms, $42.50. Vacant now. Call WA. 0100, Adair Realty & Loan Co.

Houses—Furnished 110

432 8TH ST.—6-rm. brick bungalow, completely furnished, $100. Call WA. 3585.

Houses—Unfurnished 111

PRACT. new mod. 5-rm. hse.; automatic hot wtr., Vene. blds., on car line, $35. RA. 7911.

924 PRYOR ST., S. W.—12-ROOM HOUSE. JA. 4689, MA. 2014.

Houses—For Colored 114

2-ROOM HOUSE, UNFUR., FOR COLORED. 1200 LANGLEY ST., S. E.

Office and Desk Space 115

DESIRABLE OFFICES IN PEACHTREE ARCADE. RATES REAS. GARLINGTON-HARDWICK Co. MA. 6312

5 IVY ST. BLDG.—Desirable office space available. Reasonable rates. WA. 9511. Draper-Owens Company.

THE VOLUNTEER BLDG.—For modern offices call WA. 0636.

Resorts for Rent 116

FOR your 1943 vacation try The Gables, Elkton, Va. Beautifully situated on the Shenandoah river in the valley between the famous Massanutten mountain and the Blue Ridge. Boating, fishing, swimming, horseback riding, croquet, tennis, shooting in season. Near three famous caverns. Mountain spring water. Cuisine under supervision of internationally trained culinarian. Good connections by train or bus. For further information please write to N. C. Vlasveld, Manager, The Gables, Elkton, Va.

Suburban for Rent 117

EXCLUSIVE summer homes. For information call HE. 2540-W.

Wanted to Rent 118

CONSTANT DEMAND FOR HOMES AND DUPLEXES. LIST YOUR VACANCIES WITH US. WA. 2162. LIPSCOMB-ELLIS CO.

WE HAVE CLIENTS for furnished, unfurnished houses, duplexes. $50 up. Draper-Owens Co. WA. 9511

UNFURN. 2-bedrm. apt., small house or duplex, by 3 responsible adults; E. Lake preferred. June 1st. Refs. exch. DE. 1723.

4 OR 5-ROOM unfurnished apartment, reasonable. WA. 2287.

COTTAGE, N. E.—Large lot or suburban. Reas. Accessible transport'n. VE. 2088.

WANTED—4 or more room house, near Sandy Springs. BE. 1600-J.

WANT sml. furn. apt. Nice location, reasonable. BE. 1639-M.

Real Estate—Sale

Houses for Sale 120

North Side

NEAR NORTH FULTON HIGH SCHOOL
BEAUTIFUL 4-bedroom, 2½ baths, living, dining, breakfast rooms, kitchen. Concrete daylight basement, st. ht., aut. hot water, htr., slate roof, 2 tile side porches. Nice lot. Beautiful shrubbery. Mrs. Shackleford, WA. 9660 or WA. 2162. "Exclusive."
LIPSCOMB-ELLIS CO.

CAPE COD
GARDEN HILLS special. Owner going to another city. This most attractive place, brick with slate roof, has 7 rooms and 2 baths, automatic General Electric gas heating plant and is weatherstripped and insulated. Beautiful lot. 2-car garage. $10,500. Terms. Call Van B. Smith, MA. 1638 or CA. 3911.
CHAPMAN REALTY CO.

BEAUTIFUL yard, abundance flowers and shrubs, 5-r, white board; 2½ blocks of Peachtree Rd. and transportation, walking distance of Hope school and shopping at Buckhead. Now vacant; move right in, $5,000. Terms. Geo. P. Moore, CH. 6122.

2115 McLENDON AVE.—6-room cream brick, steam heat and stoker, servant's rm. and bath. Attr. yd., lovely flowers and shrubs. Price $7,250. Call Mr. Morris, DE. 0519, DE. 5775.
McLAIN, PEEPLES & MORRIS.

SMALL cottage, near Emory University, $3,350; $600 cash, balance $30 month. Call Mrs. Shackelford, WA. 9660 or WA. 2162.
LIPSCOMB-ELLIS CO.

THE TITLE TO YOUR HOME
Have it searched and insured.
LAWYERS TITLE INSURANCE CORPORATION.

4TH ST., N. E., between Argonne and Parkway Dr. 3-bedrm. home, garage. Reasonably priced. Terms. Call Mr. Crider.
DICKEY-MANGHAM CO.

DUPLEX, 2-story red brick, A-1 cond., tile roof, 1 blk. trans., schs., nr. shops at P. de L.-Highland. Ofc. MA. 9879, VE. 0623.

SHERWOOD RD., N. E. Attrac. 3 bedrooms, 2 baths, stoker heat; also 3-room garage apt. Call Harry Crider, Dickey-Mangham Co. WA 1541.

1828 NEW YORK AVE., N. E.—Duplex. Bargain. Mr. Ware, WA. 4240.

146 COPELAND RD.—5-rm. bungalow; 2-acre lot, $4,750. JA. 2205.

Loans on Real Estate 52

We Make Real Estate Loans
Federal Plan, in Fulton and DeKalb Counties
Small Monthly Payments. Lowest Rates.
(No Application or Inspection Fee.)
PROMPT SERVICE
See Us Before You Buy, Refinance or Repair Your Home.
Atlanta Federal Savings & Loan Association
22 Marietta St. Bldg., Ground Floor WA. 2215

Real Estate—Sale

Houses for Sale 120

North Side

$7,500.00
ONE OF THE OUTSTANDING VALUES IN ATLANTA.
GORGEOUS 2-story, Oriental brick, tile roof, 3 lovely bedrooms, 1½ baths upstairs, ½ bath downstairs. One of the most magnificent basements which includes two rooms, steam heating system, and servant's facilities. Owned by large insurance company, which will carry unpaid balance, without financing cost for purchaser. On a splendid lot. Near every convenience. Reasonable cash payment, and positively shown only by appointment. Call O. H. Werner, DE. 7187 or WA. 1511. J. H. Ewing & Sons.

ST. LOUIS PLACE
PRETTY white house with slate roof; 7 rooms, 1½ baths, good heating plant, screened porch; servant's room with bath. Nice level lot. Most convenient location. Price $6,000. Requires $2,000 cash payment. Phone Hoke Blair, WA. 5477. Exclusive sale.

MORNINGSIDE, $4,500
HALF-BLOCK car line, 6-room frame, new roof, new steam plant, large basement, nice level lot, $1,000 to $1,200 cash, balance about $25 a month. Possession June 30. Call W. T. Johnson, WA. 5477.
ADAMS-CATES CO.
"Create an Estate."

NORTH SIDE BEYOND BROOKWOOD STATION
1 BLOCK West of Peachtree. Brick duplex; each unit has living room, dining room, kitchen and breakfast room downstairs; 2 bedrooms, bath upstairs. Full concrete basement; storage rooms; automatic stoker steam heat. Large lot. Property in excellent state of repair. Splendid value for $15,750.
GARLINGTON - HARDWICK CO. MA. 6213

CLIFTON-P. de LEON SEC.
HOME duplex, nice-looking red brick bungalow type; large living and dining room, bkfst. room and modern kitchen, 2 bedrooms and bath. Small apt. has 3 rooms and bath. Auto. steam heat. Owner occupies large apt., small apt. rents for $40 per month. Very convenient to school and transportation. Priced at $7,500, substantial cash payment required. For appt. call H. F. Anderson, HE. 6874 or WA. 3111.
HAAS & DODD
Realtors.

IMMEDIATE POSSESSION
1003 NORTH AVE., corner Forrest Rd., beautiful brick bungalow, 7 rooms; 4-bedroom capacity, Venetian blinds, carpeted halls, modern kitchen, built-in cabinets, etc., steam heat, automatic stoker-fired. Government loan payable $56.04 per month, which includes principal, interest, taxes and insurance. Call Bush, HE. 1342-W or WA. 5477.
ADAMS-CATES CO.
"Create an Estate."

MORNINGSIDE
MOST attractive home. Large living room, dining room, three nice bedrooms, one bath, breakfast room and a kitchen that is as modern as the times. Stoker heat, nice lot, house in excellent condition throughout. Immediate possession. Substantial cash payment, small monthly notes. For further information call Mrs. T. K. Shackelford, WA. 9660 or WA. 2162.
LIPSCOMB-ELLIS CO.

ANSLEY PARK
A GOOD 2-story, 4-bedroom home; entrance hall, large living room, dining room, sun room, breakfast room; laundry; servant's room; 2 porches; lot 75 ft. wide. We will recommend cash payment of $875, monthly notes, including taxes and insurance, $84. Fine location and convenient. Call Mr. Wooding today, WA. 5477.
ADAMS-CATES CO.
"Create an Estate."

MORNINGSIDE
CHOICEST location, beautiful 2-story colonial home in perfect order, on large level lot that is a dream. Entrance hall, large lovely living room and sun parlor. 3 bedrooms. $8,500. Mrs. Bleckley, VE. 8243, WA. 0156.
NUTTING REALTY CO.

611 VEDADO WAY, N. E.
OWNER moving, immediate possession, hence this home for sale. 2-story, 2 baths. Owner rents $84 month furnished rooms and occupies others. A real home and investment. Price reduced to $4,500 for quick sale. Call Scott Edwards, WA. 7991. Jacobs Realty Co.

5-RM. HOME, $2,250
BUILT over a 2-car stone garage, located at No. 18 Spring St., off Hollywood Road on River car line. For details call John Bacheller, MA. 6995 or WA. 3585.
DOLVIN REALTY CO.

NEAR BUCKHEAD.
3 BEDROOMS, 2 baths, excellent condition, gas heat, double garage, paneled recreation room, beautiful large lot, just listed. $10,000; substantial cash payment, bal. F. H. A. $56 mo.
DRAKE REALTY CO. CH. 5048

690 Va. Ave., N. E., 6 rms. ... $4,500
294 Elmira Pl., N. E., 7 rms. ... 4,500
2 Ridgeland Way, 6 rms. ... 3,500
Ernest L. Miller. WA. 1915.

ATTRACTIVE home, 4 bedrms., 2 baths, recreation rm., lrg. yd. Conv. to bus. Owner, HE. 5695-R.

NICE 5-ROOM WHITE WIDE BOARD HOME. CALL MR. HUEY, VE. 1379 OR WA. 3935.

CHOICE Ansley Park home, 4 bedrooms, 3 baths. Nutting Realty Co. WA 0156

Decatur

Glenwood Estates
6-RM. and bkfast., 2 tile baths, tile kitch. Insulated gas fur., perfect cond., red tapestry brick home, priced for quick sale, $7,500, lg. cash payment, bal. $47.03 per mo. FHA. Mrs. Camp.
CAMP REALTY CO. DE. 2561

5-ROOM brick; Nelson Ferry sect.; a sweet home, 3 yrs. old; furnace, basement, attic; nr. school, bus, transp., $5,750; good terms. W. H. S. Hamilton, CR. 1544.
Wheat Williams Realty—CR. 2606

2-STORY frame, 4 bedrms., 2 baths, lot 75x200, good location, nr. Agnes Scott and transp. Refinancing unnecessary. Price $7,750. Call Mr. Morris, DE. 0519, DE. 5775.
McLAIN, PEEPLES & MORRIS.

GOOD 6-rm. frame, on lovely lot 120x150; garden, pool, chickens; nice sect., nr. car. $4,000, reasonable terms. A good buy. W. H. S. Hamilton, CR. 1544.
Wheat Williams Realty CR. 2606

IF IT'S FOR SALE OR RENT we have it. Cary Bone Realty Co. DE. 3394.

East Lake

5 RMS.—6 ACRES
2707 PHARR ROAD
HOUSE needs some repairs. Acreage can be subdivided into 21 city lots. A bargain either for city farm use or investment. Mr. Wilson, DE. 4594 or WA. 3935. Exclusive.

NOW VACANT
2271 SUTTON ST.—5-r. frame cottage, near trolley and school. Act quick. Mr. Baldwin, WA. 6655.
PAUL C. MADDOX CO.

Grove Park

7-ROOM frame, good condition. Can be used by 2 families. Near car and schools. Only $3,750. Terms arranged. Call J. L. Mercer, WA. 2162 or MA. 0163.
LIPSCOMB-ELLIS CO.

Kirkwood

17 ROCKYFORD RD., N. E.—$4,000. $500 cash. 30 days possession. 8 rooms. Lot 50x266. Tom Faison, WA. 0100.

South Side

FOR SALE
1008 FERN ST.—4-room house. $1,500, terms.
COOK & GREEN
WA. 5731.

Druid Hills

EIGHT-ROOM brick bungalow. Immediate possession. Price $6,500. Terms. WA 6011.

Cascade Heights

FOR best bargains in homes in Cascade Heights, call Geo. L. Wilson, RA 1031 or O. R. Moyer, RA. 4224

West End

NO. 793 TIFT AVENUE—Six-r. home, in good condition. Bargain. Neal-Lenhardt Company, WA. 2534, DE. 6867.

College Park

WANTED—3 bedrm. home in College Pk. Good cond., lg. lot. CA. 2984.

Real Estate—Sale

Houses for Sale 120

East Point

TO BUY, SELL OR RENT IN EAST Point, College Park, Hapeville, call EAST POINT REALTY CO. CA. 2153.

Hapeville

6-RM. brick, perfect cond. 1¾ A. Only $5,500. Some terms. Hapeville Realty Co., CA 7414.

Northwest

1119 HEMPHILL AVE., N. W.—5-rm. brick, good cond., nice lot.
564 14TH ST., 6-rm. frame, immed. possession. A-1 cond.
568 14TH ST., 5-rm. frame.
572 14TH ST., 5-rm. frame, positively going to sell. See these or call Mr. Hall and make offer on one or all.
Berry Realty Co. VE. 6695

NO. 1740 MARVIN STREET—5-r. home. Only $1,700, with $300 cash. Neal-Lenhardt Company, WA. 2534, HE. 6175-J.

Southeast

A REAL GOOD home. Fine shape. Renting for $33 per mo. A real bargain. Better be quick. Call R. B. White, MA. 6370 or CH. 1701.
D. L. STOKES & CO.

Marietta

FOR SALE. Attractive colonial house, best section, 4 bedrooms, 3 baths, automatic hot water, living room, dining room, breakfast room, den, stoker, 2-car garage, inclosed garden. Tel. Marietta 702J

Brokers in Real Estate 122

ALLEN M. PIERCE REALTY CO. WILLIAM-OLIVER BLDG.

Farms for Sale 127

600 ACRES
ADJOINING city limits Cedartown, Ga. Two main dwellings, 3 tenant houses, 2 barns; plenty of hardwood timber and pasturage under fence. Very large spring which flows a creek through property. Main line Seaboard railroad through property. About 250 acres in cultivation. Also iron ore on property. Positively one of the best farms in Georgia.
GARLINGTON - HARDWICK CO. MA. 6213

FREE LIST OF IMPROVED FARMS. Convenient terms. No suburban farms. The Union Central Life Insurance Co. 524 First Natl. Bank. WA. 5197

50-ACRE FARM, 4-rm. house, 12 acres bottoms, plenty of timber, 8 miles East Atlanta. Rowe Realty Co., WA. 0341.

Investment Property 129

FOR SALE—Several excellent investment parcels, apartments and commercial properties. Call Ware, WA. 1696. Allan-Goldberg Realty Co.

CALL us for apartment investments. TOMLIN & COMPANY JA. 1858

HAVE buyer for any good investment property. Fisher Realty Co., MA. 9158.

2 BRICK duplexes, $5,000. Bringing in 19%. McLendon Bros., WA. 0531.

N. S.—32-UNIT brick apt. Rents $1,040.00 mo. Call Mr. Hughie MA. 1132.

Lots for Sale 130

TUXEDO PARK. Beautiful building lots. Carl W. Fort, C. & S. Bank. WA. 0828.

Suburban 137

ADAMSVILLE—235 Howell Terrace. Nice 6-room home, 3 bedrooms, lot 150x190, lights and phone, electric pump, garage, barn, chicken runs, fruit trees and fine growing victory garden. ½ mile bus, stores and school; paved street. Price $2,500, $500 cash, $25 monthly. MA. 3132. Mr. Keith, 206 Haas-Howell Bldg.

1967 EMORY ST., N. W.—Good 4-room cottage, $1,500. Near cor. Howell Mill Rd. and Collier, at end of car line. Want around $600 cash, notes $12.50 mo. Geo. F. Gann, MA. 1638 or VE. 1020. Chapman Realty Co.

7-ROOM FRAME, Marietta car line; electricity and gas; lot 200x650. $3,500. F. B. Reese, MA. 9879, VE. 4464.

Property for Colored 138

NICE LOTS, block from McDaniel St.; plant victory garden now; build after war; cash or easy terms. RA. 8642 or RA. 7695.

$2.00 MONTH buys a lot near Hunter Hills church, schools; title guar. HUNTER HILLS, 604 Candler Bldg., WA. 5862.

1041 VIOLET AVE., S. E.—6 rms., bath, $1,900; terms. WA. 4304.

Wanted Real Estate 139

WE SELL homes, farms, business properties, vacant lots, anywhere in Ga. or adj. states. For quick, satisfactory results see or write us. Johnson Land Co., Haas-Howell Bldg., Atlanta, Ga. MA. 3132.

ALL CASH available for small homes up to $3,000, any condition, any section of Fulton County. Call Geo. F. Gann, MA. 1638, or write 71 Forsyth St., N. W. Chapman Realty Co.

WILL PAY CASH FOR GOOD RENTAL PROP., WHITE OR COLORED, ANY SECT. F. C. BERRY, HE. 7131-M. BERRY REALTY CO. VE. 6695.

WE HAVE a number of clients for good North Side homes. We can sell yours for you. Phone us details. WA. 3111 Haas & Dodd.

WE HAVE customer with all cash to buy well located 2 or 3-bedrm. home; Capt. View, Sylvan Hills, W. End. WA. 6655.

IF YOU haven't sold your present property you haven't listed it with us. ADAMS-CATES CO. WA. 5477

SMALL modern house, not over 5 years old, with about acre lot; close to transp. Address J-135, Constitution.

WANTED — Houses for sale or rent. Burdett Realty Co. WA. 1011.

LIST YOUR PROPERTY, rent or sale. Pannell Realty Co., WA. 3426.

WANTED, nice or cheap farms or small acreage. East Pt. Section. CA. 1816.

WANT to buy 5 or 6-rm. house, East Point, College Park, Hapeville. CA. 7319

LIST your property, rent or sale. D. L. Stokes. Call Weaver, MA. 6370.

PERSONAL attention to sales-rents. Jones-Logan Co. WA. 2820 McLaurin.

LIST your property for sale or rent with Hunter Realty MA. 9860.

HAVE CLIENTS for 2 and 3 bedroom homes, Decatur, Camp Realty, DE. 2561.

WE CAN SELL or rent your property. BERRY REALTY CO. VE. 6695.

Automotive

Automobiles for Sale 140

Buicks

'41 BUICK Special 4-door sedan; beautiful two-tone green finish; factory built-in radio and heater, 5 nearly new tires; mechanically A-1; low mileage; trade and terms. George Tyson, WA. 7814.

1941 BUICK special 4-door sedan; exceptionally clean; will accept trade and arrange terms. See at SOUTHERN BUICK, INC. 230 Spring St., N. W. JA. 1480

1938 BUICK 4-door touring. Radio and heater. New recapped tires. A real buy at $550. Huggins Motors, 383 West Peachtree St., MA. 8697.

1937 BUICK Special 4-door sedan, $350. Huggins Motors, 383 West Peachtree St., MA. 8697.

1940 BUICK super 4-door sedan, $945. Brooks, WA. 7445, nights AM. 1498.

Chevrolets

PLENTY of late model, low-mileage Chevrolets, Plymouths and Fords.
WE have always bought, sold and traded used cars. And all cars must be as represented.
JOHN SMITH CO.
Chevrolet Dealers
530-40 W. Peachtree St., N. W.

1941 SPECIAL de luxe Chevrolet 4-door sedan, radio, excellent tires, 28,000 miles. Has only had one owner. Nice, clean car. Accept trade and arrange terms. G. L. Wallace, 285 Spring St., WA. 8998.

1939 CHEVROLET 4-door sedan; cleanest in Atlanta, $695. CLYDE OWEN, 29 W. P'TREE PL. JA. 3177.

THREE 1941 CHEVROLETS
Extra clean ... $945 each
TERMINAL USED CARS
116 Spring, N. W. WA. 7841

1941 CHEVROLET special de luxe 2-door coach, excellent condition, 5 good tires. $875; Day, JA. 2022, nights AM. 2670.

1941 CHEVROLET special de luxe 4-door sedan, 5 good tires, radio, heater, defrosters. Excellent condition WA. 3802.

1937 CHEVROLET coach; radio, heater. WADE MOTOR CO. WA. 3539.

Chryslers

CHRYSLER Imperial "80" 4-door sedan, good tires. 1200 Langley St., S. E.

Use Constitution Classified Ads

Automotive

Automobiles for Sale 140

Dodges

'36 DODGE coupe, original finish, radio, heater, 5 good tires, mechanically ok. For quick sale $225. Trade and terms. Mr. Brecht, WA. 8143.

1942 DODGE 6-passenger club coupe; radio and heater. White sidewall tires. Call Mr. Strickland, WA. 8998, nights MA. 5507.

'42 DODGE de l. 4-door sedan, fluid dr. Wysong, WA. 9075 or DE. 3277 evenings.

1935 DODGE, 4-door, excellent tires, good motor. 812 Hemphill Ave.

Fords

'36 FORD ROADSTER—The newest used car in town—radio, heater, leather upholstery, practically new top ... $525
R. L. WARREN MOTOR CO.
154 Spring St., N. W. JA. 7222
Mr. Myers, evening phone, RA. 1065

'41 SUPER DE LUXE TUDOR FORD. Radio, heater; excellent mechanical condition; good tires ... $875
R. L. WARREN MOTOR CO.
154 Spring St., N. W. JA. 7222
Mr. Myers; evening phone, RA. 1065

'40 FORD de luxe convertible coupe; practically new tires; good top; clean interior ... $675
R. L. WARREN MOTOR CO.
154 Spring St., N. W. JA. 7222
Mr. Myers, evening phone, RA. 1065

'40 FORD de luxe convertible coupe; extra clean throughout ... $875
R. L. WARREN MOTOR CO.
154 Spring St., N. W. JA. 7222
Mr. Myers, evening phone, RA. 1065.

'37 FORD "60" 2-door trunk sedan, 5 good tires, original finish, $275.
YARBROUGH MOTOR CO.
240 Peachtree St. JA. 5612

1941 FORD club convertible coupe. Beautiful black finish. White sidewall tires. Radio, heater and fog lights. Ask for H. C. Boykin personally, WA. 9076.

1935 FORD 2-door sedan; clean throughout. George Washington blue finish. Cheap transportation for someone. $175 cash. Call Mr. Tribble, WA. 9076.

1940 FORD 2-door, radio ... $695
USED CAR EXCHANGE
263 Marietta, N. W. WA. 4996

1942 FORD super de luxe 4-door sedan, radio and heater; seat covers. Call Mr. Sanders, WA. 8998., nights HE. 2335-R

1937 FORD "60" 2-door, $275.
WADE MOTOR CO. WA. 3539.

LaSalles

1937 LASALLE 4-door sedan; radio and heater.
LANE DOLVIN MOTOR CO.
75 Forrest Ave. MA. 2941.

Nashes

1942 NASH "600" 4-door touring, radio, heater, weather-eye. Call Mr. Wallace, WA. 8998, nights DE. 2356.

'42 NASH 600 4-door sedan. Wachtell, WA. 9075 or HE. 1793-J after 6 p. m.

Oldsmobiles

1941 OLDSMOBILE "98" Hydramatic, torpedo body. Perfect set of tires. Low mileage. Radio and heater. Upholstery real clean. Had one owner. Mitchell Motors, WA. 7814.

1937 OLDSMOBILE sport coupe, extra good tires, fine mechanically; real bargain. Paul Dobbs, WA. 9020.

1936 OLDSMOBILE 6, 2-door, radio, heater, good tires. Looks and runs good. Sacrifice, $230. Owner, JA. 8732.

Packards

1938 PACKARD "120" sedan, 4 new prewar tires, paint, upholstery like new; $550. 259 Peachtree. JA. 2821.

Plymouths

1936 PLYMOUTH 4-door sedan; 1st class mechanical shape; excellent good tires. J. W. Pruitt, WA. 0136.

1937 PLYMOUTH 2-door sedan, good tires, mechanically A-1, $375. Pat Gillentine, WA. 5151

1936 PLYMOUTH 4-door sedan, $250. WADE MOTOR CO. WA. 3539.

'42 PLYMOUTH 5-pass. club coupe, private owner. Call after 6 p. m. AT. 3219.

Pontiacs

'37 PONTIAC 2-door, 6-cylinder; $250; worth the money.
R. L. WARREN MOTOR CO.
154 Spring St., N. W. JA. 7222
Mr. Myers, evening phone, RA. 1065

1941 PONTIAC "8" sedanette, original 2-tone blue finish. Good tires, clean upholstery, radio and heater, low mileage. Mitchell Motors, WA. 7814.

Studebakers

'42 STUDEBAKER club coupe, perfect condition. DE. 7535 Thursday only.

'42 STUDEBAKER Champion 2-door. Call Dobbs, WA. 9076; nights DE. 9922.

Miscellaneous

'34, '35, '36, '38 AND '39 model cars; nothing over $250. Brooks, WA. 7445.

USED CARS, $2.50 weekly. No finance charges. 270 Edgewood Ave.

Auto Trucks for Sale 141

TRUCK TRAILER.
24-FOOT all-metal van trailer, drop frame. 900x20 tires. $1,250. 194 Edgewood. MA. 2134.

1941 DODGE ½-ton panel truck, 21,000 actual miles. Will trade for late model passenger car. 190 Edgewood. MA. 2134.

1939 INTERNATIONAL 1½-TON. GOOD COND. GOOD TIRES. $455. BE. 1407-M.

Auto Trucks for Rent 142

BELLE ISLE U-DRIVE-IT SERVICE HAS A TRUCK OR CAR FOR EVERY OCCASION. 20 HOUSTON ST. WA. 3328.

HERTZ Truck Lease Service — Latest model trucks. Adequate ins. 40 Auburn Ave. WA. 8080. 80 Cain, N. E. WA. 4590.

Garages and Service 150

WE SERVICE ALL MAKES TRUCKS AND PASSENGER CARS DOWNTOWN CHEVROLET CO 300 Whitehall St. at Forsyth, MAin 6000.

Trailers 157

NATIONAL-LIBERTY DIST. recond. used trailers, parking, modern convs., rentals. H. & H. Trailer Sales, Fair Oaks Trailer Park, U. S. 41, Marietta, Ga.

TRAILER REPAIRS—Paint, rebuild, remodel Pts. Atl. Trailer Mart, WA. 9135.

HOUSE trailers, new, used. Terms. Burns Trailer Mart, Ivy and Baker Sts.

VAGABOND trailers, new, used; Atl. Trailer Mart., 370 W. P'tree. WA. 9135.

Wanted—Trailers 158

TOP CASH for house trailers. Burns Trailer Mart, Ivy at Baker St.

CASH FOR YOUR TRAILER. ATLANTA TRAILER MART WA. 9135

Wanted Automobiles 159

TOP CASH DOLLAR PAID FOR GOOD CARS WITH GOOD TIRES BY ALL MEANS SEE ME BEFORE YOU SELL.
TOM MITCHELL
JAMESON MOTORS, 367 SPRING ST N. W., OR CALL JA 5035.

WILL buy your equity, pay off balance and give you advantage of discount. Any make clean car.
JNO S. FLORENCE
27 Baker St., N. W. JA. 2187

CASH FOR USED CARS. ERNEST G. BEAUDRY, INC. 233 Spring St., N. W. WA. 3297.

BEST PRICE FOR USED CAR. ANY MAKE OR MODEL. WAGSTAFF MOTOR CO., 52 NORTH AV.

CASH FOR YOUR CAR SOUTHERN BUICK 220 SPRING ST. JA 1480.

PAY CASH FROM OWNER, LATE MODEL BUICK SEDAN OR COUPE. 259 PEACHTREE. JA. 2821

WILL PAY CASH FOR YOUR CAR. Manning, 263 Spring, N. W. WA. 6749.

CASH FOR YOUR CAR OR TRUCK WADE MOTORS. 400 SPRING. N. W

Brake and Wheel Alignment

Brake and Wheel Alignment Service
Do your tires wear unevenly or in spots? A check-up on your brakes and wheel alignment will cut down tire wear as well as protect your own safety. Save gasoline! Have this work looked after on your way to work and pick up in afternoon.
Firestone Stores
Spring and Baker St. WA. 8628

Automotive

Wanted Automobiles 159

USED CARS
for our Atlanta and Pensacola Stores Quick
WILL PAY TOP CASH PRICES
BRING your car by or phone us and we will send a buyer to see you.
MITCHELL MOTORS
Your Oldsmobile Dealer
352 West Peachtree
WA. 7814 MA. 2280

SEE ME
Before You Sell Your Car
HALL MOTORS
231 SPRING ST.
WA. 2263

'41 or '40 Packard, Buick, Oldsmobile or Pontiac, WITH OR WITHOUT TIRES
Mr. Rankin, JA. 2727

FOR NATIONAL DEFENSE
Buying old cars and trucks for scrap iron
Please call up for prices
With or without tires
GA. AUTO PARTS CO.
1036 Bankhead Ave., N. W.
VE. 3516-7

WOULD like to buy from private owner a Buick, Oldsmobile or Pontiac sedan or sedanette, any model from 1938 to 1941. Call today. WA. 7814.

HIGHEST CASH PRICES
Paid For Cars
See or Call Mr. Hall
VICTORY MOTORS
352 Spring St., N. W. WA. 5527

MUST HAVE A CAR AT ONCE FROM PRIVATE OWNER; DON'T CARE HOW OLD OR HOW NEW JUST SO IT IS GOOD TRANSPORTATION. MASHBURN MOTORS. 270 Forsyth, S. W. JA. 5508-W., WA. 8434.

WANTED—JUNK AUTOS
HIGHEST PRICES; DEFENSE PURPOSES. JA. 1770

GOOD clean cars, any make, any model. Highest cash prices. R. L. WARREN. 154 Spring St. JA. 7222.

CASH FOR LATE MODEL 5-passenger Chevrolets, Fords, Plymouths, Olds and Buicks, with 5 good tires. Capital Auto Co., opposite Biltmore. HE. 1200.

'40 OR '41 FORD coach or coupe. Must be in good condition. Will pay cash. No dealers. Address G-191, Constitution.

CASH
CAMPBELL'S, 75 CAIN, N. E. WA. 4684

BEST CASH PRICE for your Buick or Chev. Matthews, JA. 2557, DE. 1865.

100 CARS wanted, from 1929 models through 1937. Brooks. WA. 7445.

PAY CASH FROM OWNER FOR GOOD CAR. ANY MODEL. WA. 5151.

Motorcycles for Sale 164

50 MOTORCYCLES, all sizes, makes. Ted Edwards, Indian M'rcycle Sales. HE. 0918

Tires Repaired 175

BROOKS - SHATTERLY CO.
Expert Recapping & Repairing
50 HOUSTON ST., N. E. MA. 2231

EXPERT repairs and recapping. Factory methods. All sizes. Work guaranteed. CLAUDE MASON TIRE COMPANY 141 IVY ST., N. E.

REPAIR YOUR TIRES NOW. MATERIAL available for recapping, general repairs. Expert workmanship. U. S. TIRE SUPPLY. 603 West Peachtree St., N. W. VE. 5836.

KRAFT tire renewing the scientific way General Tire Service, 100 Spring St. N. W. JA. 3966 for details.

ANY size tire repaired. Best materials reasonable. Holland Tire Co., 28 Ivy, S. E.

Automobiles for Sale 140

285 SPRING ST., N. W.
EXTRA CLEAN CARS
'41 Ford Super De Luxe Coupe; radio ... $1,195
'41 Chevrolet Special De Luxe 4-Door; radio ... $995
'41 Mercury 4-Door; radio, heater ... $995
'41 Ford De Luxe 4-Dr.; heater ... $945
'41 Plymouth De Luxe 2-Door; excellent tires ... $895
'40 Ford De Luxe 2-Door; radio and heater ... $745
'39 Plymouth De Luxe 4-Door; radio and heater ... $595
'39 Studebaker Champ. Coupe; radio, heater, excellent tires ... $545
'37 Ford De Luxe Convt. Sedan ... $350
'36 Ford Station Wagon; excellent; 6-ply tires ... $475
OPEN EVENINGS.
PIEDMONT MOTORS, INC.
285 Spring St., N. W.
WA. 8998

'41 Ford Super De Luxe 2-Door; radio and heater ... $945
'41 Ford De Luxe 2-Door; radio $845
'41 Chevrolet De Luxe 4-Door $895
'40 Chevrolet Special De Luxe Coupe ... $645
'39 Ford De Luxe 2-Door $495
OPEN EVENINGS
FROST MOTOR CO.
"Your Ford Dealer"
450 Peachtree St. WA. 9076

1941 BUICK 4-Door Sedan; original finish; new tires; low mileage; radio and heater; upholstery real clean; perfect condition throughout.
MITCHELL MOTORS
352 W. P'tree. WA. 1714-MA.2280

Use Constitution Classified Ads

House Refuses 'Kiss of Death' For Trade Pact

G. O. P. Effort To Curb Reciprocal Powers Meets Defeat.

By FRANCIS M. LEMAY.

WASHINGTON, May 12.—(AP)—The house today battered down, 163 to 110, a Republican effort to subject President Roosevelt's reciprocal trade pacts to congressional veto powers, which Democrats contended would have been a "kiss of death" on the whole reciprocity program.

The action came during consideration of a measure extending the trade act, but only after the Republicans tentatively had succeeded, 196 to 153, in limiting the extension to two years instead of three.

Final house action on the measure was delayed until tomorrow.

In a dramatic moment before voting began, Speaker Rayburn, Democrat, Texas, entered the house well and admonished that failure of America to collaborate with other nations would lead to a third world war.

He said:

"I do not want us to do anything in this house today to make the peoples of the world feel that we are coming back to America after the war, stick our heads in the sand, and not do a man's part in the world's great work."

If the house approved "crippling" amendments to the trade act, Rayburn said, "our Allies and our enemies are going to think that America is ready to withdraw from the councils of the world." He added that if such a policy continued, in a quarter of a century "the prejudices and hates would send our young men back to another war."

The voting came after three days of debate in which Democrats sought to pin the label of "isolationism" on Republicans, who retorted that the Democrats were trying to remake the world by a "new deal" pattern.

Bey of Tunis and Harem Move to Summer Home

TUNIS, May 12.—(AP)—Sidi Mohammed Al Mounsaf, the bey of Tunis, moved today with the assistance of British military authorities from his winter home at Hamman Lif to his summer residence at La Marsa.

The bey was reported to have been undisturbed by the fighting. His harem of 25 wives also moved to the summer home.

Change to a better used car. Many are offered daily in Constitution Want Ads.

Automobiles for Sale 140

R. S. EVANS
Offers near new cars
'42 Ford De L. Tu.; like new.
'42 Buick sedanette.
'42 Chevrolet Spc., D.L. Clb. Cp.
'41 Chevrolet Spec., D. L. 2-Dr.
'41 Chevrolet Mst. D. L. 2-Dr.
'41 Chevrolet Mast. D. L. 2-Dr.
'41 Ford De Luxe 2-Door.
'41 Ford Sup. De Luxe Coupe.
'41 Ford Sup. De Luxe 2-Door.
'41 Ford Sup. De Luxe Clb. Cp.
'41 Plymouth De Luxe 2-Door.
'41 Plymouth Spec. De Luxe Sd.
'41 Ford club coupe. Low mileage car.
'41 Cadillac "63" sedan. Low mileage.
'41 Chevrolet Mstr. De Luxe Club coupe (like new).
'41 Ford Super De Luxe 2-Dr. (low mileage).
'41 Ford 2-door.
'41 Chev. Spec. De Luxe sedan.
'41 Chev. Mstr. 2-door.
'41 Plymouth club coupe.
'41 Plymouth Spec. De L. 4-dr.
'40 Plymouth station wagon.
'41 Ford club coupe.
'41 Plymouth business coupe.
'41 Chev. Spec. De L. sedan.
'41 Ford station wagon, 8-cyl.
'41 Plymouth 4-Dr. Sedan. Low mileage.
'41 Ford Super Dx. 4-Dr. Sed.
'39 Buick Club Coupe.
'39 Ford Dx. 2-Door.
'39 Mercury 4-dr. sedan.
30-pass. war workers' bus.
R. S. EVANS MOTOR
Spring and Harris Sts.
JA. 5661 JA. 2422

Wanted Automobiles 159

CASH For Your CAR
Wade Motor Co.
400 Spring St. WA. 3539

ERNEST G. BEAUDRY, Inc.
Cash for Used Cars
233 Spring, N. W. WA. 3997

TURN YOUR CAR INTO WAR BONDS
Call or See
FROST MOTORS
450 Peachtree St. WA. 9076

MOST CASH FOR USED CARS
FRANK GRAHAM, INC.
'00 W. . EACHTREE AT 1913

WANTED—JUNK CARS
For war scrap only. HE. 2771
Bone Yard Auto Parts Co.
980 W. Marietta St., N. W.

WATERPROOFED ZIPPER BAGS 18-inch Size
Best Value in Town
FOR ONLY $2.98

75c SIZE ADMIRACION Oil Type Shampoo 49c

MINERAL OIL EXTRA HEAVY
FULL QUART Regular $1.00 Value 59c

50c Size Lyon's TOOTH POWDER 29c

IVORY SOAP Medium Size 5 Bars For 25c

REED'S CUT RATE Drugs
119 ALABAMA ST., S. W. Between Broad and Whitehall
LOWEST DRUG PRICES

ALL SALE PRICES GOOD THURSDAY THRU SATURDAY

ABSORBINE JUNIOR Liniment
$1.25 Size Cut to 69c

10c CAMAY SOAP—CUT TO 5 BARS FOR 27c

$2.00 ELMO SPECIAL FORMULA CREAM
Cut to Only $1.00

FREE! Liberal Size New Cafe Creme Powder with each box of $1.00
COTY'S FACE POWDER. Try Coty's Newest Shade Free! Both Only $1.00

50c IODENT TOOTH PASTE. CUT TO ONLY 29c

50c FLIT SPRAY KILLS FLIES, INSECTS, ETC. FULL QUART. 29c

100 SACCHARIN TABLETS. 1, ½ OR ¼ GRAIN. CUT TO 12c

RUBBING ALCOHOL. FULL PINT BOTTLE. 15c

P and G SOAP GIANT SIZE 5 for 17c

PHILLIPS' Magnesia
Regular 50c Bottle 24c

HARD to FIND? WE HAVE IT!
PINAUD'S APPLE BLOSSOM COLOGNE. $1.00 VALUE 59c
COTY'S PERFUMES L'Aimant L'Origan, Etc. $2.25
READING LAMPS Metal, Adjustable Heads. A few left $1.98
COTY'S DUSTING POWDER $1.00

PHOTO Finishing
Roll of 6 or 8 EXPOSURES DEVELOPED AND ONE PRINT OF EACH 25c
One-Day Service

We Fill Prescriptions at Lowest Prices ONLY HIGHEST QUALITY DRUGS USED

60c PHILLIPS' CREAMS. CLEANSING OR TEXTURE. 33c

1.00 MAVIS TALCUM POWDER. LARGE SIZE. 49c

50c NADINOLA BLEACH CREAM. CUT TO ONLY 29c

WAXED PAPER 100-FOOT ROLLS. CUTTER EDGE. 9c

CIGARETTES 2 Pkgs. for 31c
POPULAR BRANDS—$1.54 PER CARTON

VITAMINS PROTECT YOUR HEALTH! REED'S SAVE YOU MONEY!

IRONIZED YEAST TABLETS
Reg. $1.00 Bottle 54c

TIRED? RUN DOWN?
GET BACK YOUR LOST ENERGY! USE BETREX PLUS VITAMIN-B COMPLEX CAPSULES
Bottle of 100 $2.98
EXTRA GOOD FOR CONDITIONS OF NERVOUSNESS
Highest Potency B-Complex Capsule in Atlanta!

VITAMIN B-1
The Energy Vitamin
THIAMIN CHLORIDE
1 Mg.—50's —29c
1 Mg.—100's—49c
3.3 Mg.—50's —49c
3.3 Mg.—100's—89c
5 Mg.—25's —49c
5 Mg.—100's —1.29
10 Mg.—50's —1.29
10 Mg.—100's—2.19

CALCIUM PANTOTHENATE THE ANTI-GRAY HAIR VITAMIN Bottle of 100 Tablets—Take One a Day $1.98

100 UNICAPS VITAMINS BY UPJOHN $3.95

VIMMS Vitamins Reg. Size 49c
25c Size Grove's A and D Vitamins 17c

HERE NOW! NEW FAMILY SIZE
Vimms 6 VITAMINS 3 MINERALS $4.79 288 tablets—
GET THAT VIMMS FEELING!

100 Vitamin A CAPSULES 25,000 Units $1.98
100 Vitamin D CAPSULES 50,000 Units $2.98

56 MODESS Sanitary Napkins 79c
SIMILAC Baby Food Pound Can 79c
50c MOLLE Shaving Cream 29c
75c DOAN'S Kidney Pills 39c
60c MURINE Eye Water 49c
30c CUTICURA Soap Cut to 19c
35c PREP Shaving Cream 19c
50c SODIUM Flouride Powder 29c
ARRID Deodorant Cream 39c and 59c
30c LYSOL Liquid Disinfectant 25c
60c ALKA-SELTZER Anti-Acid Tablets 49c
50c IPANA or Pepsodent Tooth Paste 39c
15c PUTNAM DYES 6c
200 SQUIBB'S Aspirin Tablets 69c
HEMO Vitamin Drink Full Pound 59c
35c VICKS SALVE Cut to 27c
25c SIMMON'S Laxative Powder 17c
25c CARTER'S Liver Pills 19c
1.00 CARDUI Female Tonic 79c
1.25 S S S Blood Tonic 99c
25c BLACK Draught Powder 19c
25c AMMEN'S Heat Powder 19c
1.00 HINDS Almond Lotion 59c
50c CAROID Tooth Powder 29c
1.00 Marmola Reducing Tablets 59c
25c EX-LAX Chocolate Laxative 19c
ALL 5c Smoking Tobaccos 3 for 11c
ALL 10c Smoking Tobaccos 2 for 15c

10% ADDED TO TAXABLE ITEMS—QUANTITY RIGHTS RESERVED

The Army and Navy in Georgia

Serving in the Pacific with the Navy is Seaman Second Class Harold Ben Brown, son of Mr. and Mrs. B. F. Brown, of Brookhaven, Ga.

H. B. Brown.

Brown, who is 17 years old, entered the Navy two months ago and was trained at San Diego, Cal. When he went into the service he was a student at Southeastern Louisiana College, Hammond, La. He was graduated from the Chamblee (Ga.) High school.

ELECTRICIAN'S MATE AT TREASURE ISLAND.

Thomas Boggs.

Electrician's Mate Second Class Thomas Hardaman Boggs now is serving in the Navy at Treasure Island, Cal.

Boggs is the son of Mr. and Mrs. J. T. Boggs, of Barnesville, Ga. His father is connected with The Constitution.

GRADY LEWIS KIRBO GETS PROMOTION.

Grady Lewis Kirbo Jr., of 490 Capitol avenue, S. E., recently was promoted to private first class at the Marine barracks at San Juan, Puerto Rico.

Grady Kirbo.

Private Kirbo enlisted in the Marine Corps in February, 1942, and was assigned to the Marine guard company at the Philadelphia Navy Yard. He was formerly employed by a drug company. His father, Captain Grady L. Kirbo, is a flying instructor in the Army Air Forces at Dalhart, Texas.

WARRANT OFFICER WILCOX HOME ON LEAVE

Warrant Officer J. W. Wilcox, who has been on Atlantic patrol duty since he was called back into service in October, now is home on leave visiting his wife and son, Murray, at 1347 Oakland drive, southwest.

Warrant Officer Wilcox

Wilcox, a native of Vidalia, Ga., formerly served in the Army and later in the Coast Guard. Until he was called from the Coast Guard reserve last fall, he was connected with the Georgia Power Company. He will return to his patrol duties in about a week.

PRIVATE N. L. CASH AT FORT CUSTER

Ben Lingerfelt. N. L. Cash.

Now stationed at Fort Custer, Mich., is Private Nelson L. Cash, son of Mr. and Mrs. E. V. Cash, of Ashland, Ga. His wife, Mrs. Emily Stone Cash, resides in Toccoa, Ga.

Corporal Ben S. Lingerfelt is serving with the Army in North Africa. He is the son of Mrs. Cicero Lingerfelt, of Dahlonega, Georgia.

JESSE L. JAMES AT GUNNERY SCHOOL

Jesse L. James, whose wife, Mrs. Irene James, is living in Lawrenceville, Ga., now is stationed at the Army Gunnery school at Harlingen, Texas.

Jesse James.

James, the son of Mrs. Grover Cleveland, of Atlanta, was inducted into the Army Air Forces in August and sent to Keesler Field, Miss., for basic training.

JEFFERSON FULLER GIVEN PROMOTION

Lieutenant (j. g.) L. Jefferson Fuller, son of Mrs. Mary Lou Fuller, of Bowdon, Ga., recently was promoted from the rank of ensign in the Naval Reserve.

Lieutenant Fuller.

Lieutenant Fuller has been on active duty since last June, and is assigned to the Sixth Naval District Issuing Office at Charleston, S. C., Navy Yard. He and his wife are residing in Charleston.

FIGHTER COMMAND CITED BY PRESIDENT

Corporal J. Edwin Kerr, of Atlanta, is a member of a fighter command, which was cited recently by the President for its successes in the Australian theater of operations, according to a letter received by his mother, Mrs. J. E. Kerr, of 802 Lullwater road, from the commanding officer of the group.

Corporal Kerr has been in the southwest Pacific area since January. He was formerly connected with the Goodyear Tire & Rubber Company.

FLYING SQUADRON GETS ARMY E FLAG

Attaining the highest per cent of efficiency in flight line maintenance, the 681st Basic Flying Squadron, commanded by Major William F. Shipman, of Augusta, Ga., was awarded the first Army E flag at the Army Air Field, Bainbridge, Ga., since the program began.

The flag, which was presented to Major Shipman by the post commanding officer, will fly from the squadron engineering office for a month.

Soldier Service

SERVICE MEN'S CENTER—Edgewood avenue and Courtland street. Open all the time. Game room. Plenty of beds. Dancing Wednesday, Friday and Saturday nights, 8 to 11. Go south on Peachtree to Five Points, turn left on Edgewood three blocks.

OPEN DOOR CANTEEN—Peachtree street, upstairs over S. & W. cafeteria. Open from 10 to 10. Coffee and doughnuts free.

Y. M. C. A.—145 Luckie street, N. W. Games, beds, checking service, swimming pool. Dancing Saturday nights, 8 to 11:30. Going south on Peachtree, turn right at Luckie street, go four and a half blocks.

KNIGHTS OF COLUMBUS—1200 Peachtree street. Open house Sundays from 3 to 9 p. m. Dance Saturday nights from 8:30 to 12.

JWB-USO — 211 William-Oliver building.

USO SERVICE MEN'S LOUNGE—Terminal station. Refreshment for troops in transit.

OFFICERS' LOUNGE — Georgian Terrace hotel. Open 10 a. m. to 10 p. m. for officers.

SALVATION ARMY USO—109 Luckie street. Open from 9 a. m. to 10 p. m.

PARROT LOUNGE—In A. W. V. S. headquarters on Peachtree. Open 10 a. m. to 9:30 p. m. for WAACS, WAVES and SPARS.

Y. W. C. A.—37 Auburn avenue, N. E. Open house from 8 p. m. to 10:30 p. m. Wednesday; 8 to 10 p. m. Thursday. Dancing, singing, games.

BUCKHEAD SERVICE MEN'S CENTER — 3161 Peachtree road. Open from 2 p. m. to 11 p. m. daily and Sunday.

PRIVATE BUCK .·. By Clyde Lewis

"Buck isn't so bad, Sarge. He said he'd like to be an officer, but only if they kept you in the same company with him!"

Picture Your Home With Cool, Smart STYLE-BILTS
Smart, Colorful Style Outside. Cooler, Softer Lighted Rooms Inside.
Your many friends will rave over your new Style-Bilt Awnings and you will be delighted with the cool comfort and beauty — plus security from sun and rain.
Let Us Measure Your Home Today, No Obligations.
ATLANTA TENT & AWNING CO.
CALHOUN 3161 EAST POINT, GA

Buy NOW.. and Save
Haverty's MONEY-SAVING
RUMMAGE

Ready for you today . . . That great once-a-week bargain event in home furnishings at Haverty's . . . Floor Samples . . . Odds and Ends . . . Trade-ins . . . Shopworn pieces and suites. Here are values that will prove a wise investment for you. Get your choice of these matchless savings today.

Metal Beds $3.95
Good for many years of use. You really get your money's worth.

Oil Stove $19.95
4 burners, in good condition. A real buy.

5-Pc. Breakfast SETS $14.95
Drop-leaf table and 4 chairs. See this today.

Modern Maple BEDROOM $29.95
Consists of bed, vanity and chest.

LIVING ROOM BARGAINS
SPRING-SEAT ROCKERS Only 6 of these to go at $5.95
WOOD FRAME, SPRING-FILLED SOFA— A real bargain at $14.95
MODERN SOFA BED—Easily converted into double bed. A bargain at $29.95
SPRING-FILLED TAPESTRY LIVING ROOM SUITE. Solid comfort, for only $39.95

BEDROOM BARGAINS
3-PIECE POSTER BEDROOM SUITE— Bed, Chest and Vanity in walnut finish. Only $39.95
MODERN WALNUT BEDROOM SUITE— Vanity, Panel Bed and Chest. An excellent buy at $49.95

ODDS and ENDS
ODD SMOKING STANDS 59c
MODERN END TABLES $1.25
ODD COFFEE TABLES $1.95
UTILO ROBE $2.95
ICE CREAM FREEZER $4.95
DAY BED and PAD $5.95

Kitchen Cabinet $19.95
Big and roomy. Just the thing for your kitchen. Terms!

4-Burner Oil Range $29.95
Here's a real value in a rereconditioned range.

Apt. Size Gas Range $39.95
Cooks like new. A real buy at this price. Terms!

5-Burner Oil Range $39.95
5-Burner oil range, fully reconditioned.

10-Pc DINING ROOM SUITE $69.95
Consists of table, buffet, china, server and 6 chairs.

Wood & Coal Range $49.95
All cast-iron stove in good condition.

HAVERTY'S
"Atlanta's Leading Home Furnishers." Cor. Edgewood Ave. & Pryor St.